WEATHER
Tonight: Cloudy Periods
Saturday: Snow Showers

Victoria Times

tv week inside today

91st YEAR, No. 177 ★★ VICTORIA, B.C., FRIDAY, JANUARY 10, 1975 15 CENTS DAILY, 30 CENTS SATURDAY

ARMY GAME IRKS CLC

OTTAWA (CP)—The defence department said Thursday it did not intend to insult anybody when a riot-control exercise was held in the Maritimes last month involving imaginary workers.

A spokesman said militia units were conducting an exercise under the military role of being ready to provide aid to the civil power in cases of emergency.

"There was no intention to insult or upset anybody."

Joe Morris, president of the Canadian Labor Congress, protested in a letter to Prime Minster Trudeau Wednesday that the exercise was repugnant and disgusting.

Two field squadrons from Camp Gagetown, N.B., were depicted as "striking or dissident workers from the fictitious Andrewville Aviation Company," Morris said.

He said there is no excuse for riot control exercises to select workers as their target.

Cities to Share In B.C. Gas Plan

By LINDA HUGHES
Times Staff

Premier Barrett will recommend to Ottawa a doubling of the export price of natural gas and a three-way revenue sharing scheme to give B.C. municipalities, the provincial and federal governments each an additional $60 million in yearly revenues.

B.C.'s proposal for ending the current dispute with the federal government over natural gas taxation was announced today at a news conference broadcast throughout the province.

It would see the price of gas to U.S. customers increase from $1 to $1.93 per thousand cubic feet with a total increase in revenues of $180 million.

A one-third share of those revenues would double the amount of money the provincial government grants municipalities each year.

Barrett also said those additional revenues, which are over and above the $100 million in gas revenue B.C. is expected to collect this year, would give Ottawa more cash than it would receive under the new federal budget proposal for gas taxation.

The premier will take his solution to Ottawa next week when he will meet federal Energy Minister Donald Macdonald and acting prime minister C. M. Drury.

Barrett called his proposal "a simple one" which will not involve any increase in the domestic price of gas but set a fair export price for B.C.'s natural resource.

All B.C. municipalities would share in the $60 portion of new gas revenues and Barrett said the Union of B.C. Municipalities would be asked to help in working out an appropriate sharing formula.

The premier said it would be the first time municipalities received a direct share of new provincial revenues. This year municipalities received a total of $66.2 million in per capita grants from the province.

American importers have been warned of possible increases in gas prices, said Barrett, and an increase of $1.93 per thousand cubic feet would only bring B.C. gas prices in line with the price of gas produced in the U.S.

The B.C. scheme would involve an immediate increase in export prices of $1.35 and an increase by the end of 1975 to its real market value which now stands at $1.93.

But Barrett said he could not predict what Ottawa's reaction to the B.C. scheme will be.

He said he assumed Ottawa's budget proposal was not motivated "by politics" but a desire to gain more money for federal coffers, and B.C.'s plan "would produce three or four times more new revenues for the federal government" than Ottawa's own proposal.

Sources in Ottawa say, however, it remains highly doubtful the federal government will accept the B.C. proposal.

The provision to which B.C. takes such strenuous objection was first proposed in the defeated May 6, 1974 budget and then re-instated in the new budget brought down by Finance Minister John Turner on Nov. 18.

The federal finance department views the "fair market value" provision that would apply to B.C. gas as a "companion piece" to the non-deductibility provision that applies to Alberta oil.

Ottawa stood firm on the

See BARRETT Page 2

HEROIN RAID NABS 4

VANCOUVER (CP) — A raid by the Co-ordinated Law Enforcement Unit Thursday seized more than six pounds of heroin worth an estimated $4 million in street sales and arrested four suspects.

It was the second major raid within two months. In November, eight persons were arrested, breaking up what was believed to be Vancouver - Vancouver Island heroin ring.

Meanwhile the head of the RCMP in B.C. Edwin Willis said in Victoria the recent high-level drug arrests in the province have stemmed the flow of drugs in B.C. and offered as proof an increasing number of break-ins since the arrests.

WILL THE REAL FIRST LADY . . .

Times News Services

OTTAWA—When is a First Lady not a First Lady? When she stands in line to buy her own plane tickets, of course.

That's what Mme. Gaby Leger, wife of the governor-general—the Queen's representative in Canada and therefore titular head of state—does.

Officially Canada's First Lady, Mme. Leger confirmed Thursday that she does not possess a free-flight pass such as the one issued to Margaret Trudeau.

The pass issued Margaret was explained by one airline official as "a courtesy to Canada's first lady."



John McKay Photos

Moving in behind protective screen, explosive expert walks warily

City Panic in Dud Bomb Threat

By KIT COLLINS
Times Staff

A Montreal man in his late 20s appeared in Victoria provincial court today charged with extortion in the wake of the city's biggest bomb scare at dusk Thursday.

Gilles Paul Proulx, a recent arrival to Victoria, is charged with inducing a local bank manager "by threat to pay the sum of $100,000" and was remanded to Tuesday for plea.

The charge was laid by police during a series of tension-filled events sparked by a report that a bomb had been delivered to the Toronto Dominion Bank branch at Douglas and Fort by an "unwitting courier."

The city's rush-hour bedlam was cloaked in icy silence around the site for two hours. Downtown traffic was redirected, pedestrians cordoned off, buildings evacuated and both major hospitals were on standby emergency alert.



McBRIDE

Police report today that they are satisfied the package did not contain a live bomb.

For bank manager Edgar McBride the experience was real. It started about 2:30 p.m. when "a man between 40 and 45 years old walked into the bank and delivered a letter and a brown briefcase to the front counter."

The man—who police said was entirely innocent and duped into his role—indicated to a bank clerk both items were to be delivered to the bank manager's office at the rear of the branch office.

"It's not usual, we don't get many requests like that," said McBride today after the tension had cleared.

"When the clerk questioned the man she was told the briefcase contained 'IBM cards for Mr. McBride'."

The items were delivered to McBride by an accounting officer.

"I opened the letter. It contained (hand-printed) instructions that told me where the key was, how to open the briefcase and that there was an explosive device inside."

McBride said the key was taped on the side of the briefcase, which was somewhat battered.

When he opened the case "I could see batteries, wires and something that looked like an electronic device. I didn't investigate further."

He said the device was contained in a General Electric cardboard box with a picture of an iron on it.

"The instructions—I followed them—told me to take the bomb out, fill the briefcase with a sum of money and deliver the money to a location six blocks away from the bank."

"There was a certain route I had to follow," said the

See HIGH Page 2



Suspected bomb dangles from pulley

Arsenic Link To Disease

OTTAWA (CP) — The federal health department has released the long-secret report on the effects of arsenic on Yellowknife residents, and the report clearly suggests that the poisonous substance may be having a bad effect on people's health.

Despite Health Minister Marc Lalonde's assurances that the report did not find a relationship between arsenic and ill health, the report does link arsenic dusts from area gold mines to skin diseases among mine workers.

It also reports other unusual health findings that could be linked to arsenic, a substance that may cause diseases ranging from skin lesions to gastric cancer.

Meanwhile, the government was severely criticized by the Indian Brotherhood and the Metis Association of the Northwest Territories for taking a "cavalier attitude."

In a statement released today, Indian leaders demanded free water delivery to the native people in the old section of Yellowknife and an immediate health survey of all residents.

Mr. Lalonde said Thursday the report did not link arsenic with ill health in the Northwest Territories capital and that the report would not make "great bedside reading."

The study, which came to light on a CBC radio show this week, says "evidence of an association between arsenic exposure and a high prevalence of skin lesions among individuals occupationally exposed to contact with arsenical dusts was found."

However, the report, which detected higher-than-average levels of arsenic in the air and water around Yellowknife, finds other symptoms of ill health in Yellowknife residents which it can't explain.

It says abnormal brain-wave changes "and other neurological findings" were detected more frequently than would have been expected and adds, "The significance of this occurrence cannot be explained at this time."

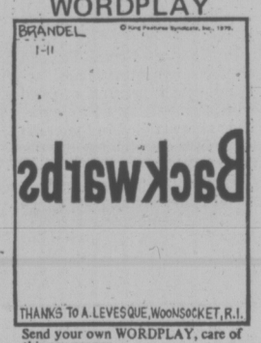
It also found a high incidence of acute respiratory disease in males as well as a high prevalence of chronic "non-specific" respiratory disease.

The study, prepared by health workers in the environmental health directorate, says the irritant action of inhaled arsenic dust may have had a minor contributing role to play in these conditions.

But this could be less important than other environmental factors, for instance, the harm to the respiratory system from smoking in a cold climate.

The report also says it is possible that environmental arsenic contributed to the prevalence of skin lesions among residents of the community other than workers exposed in the mines.

WORDPLAY



Send your own WORDPLAY, care of this newspaper.

B.C. Tel Director Post for Pollen?

Premier Barrett will shortly announce the appointment of Victoria Mayor Peter Pollen to the 11-man board of directors of the B.C. Telephone Company, according to Vancouver Sun columnist Allan Fotheringham.

In his column Thursday, Fotheringham said the B.C. government's purchase of 200,000 shares of B.C. Tel common stock places the premier in a strong position to demand government representation on the board.

And that position will be filled by Pollen, "probably the most passionate, well-informed critic of B.C. Tel in this province."

Praising the choice, Fotheringham adds: "Pollen in a B.C. Tel board room will be a slashing werewolf in a coop full of fat geese."

The mayor himself could not be reached for comment today, and the article states Barrett gave a "no comment" reply when asked for confirmation of the story.

Fotheringham outlines the substance of Pollen's attacks on B.C. Tel's operation since he has been in office. These mainly concern its corporate structure in relation to profitability, which in turn is the determining factor in rate increases.

Pollen has repeatedly said that B.C. Tel's practice of buying equipment and services from three affiliated companies that are subsidiaries of B.C. Tel's parent company in the U.S. essentially makes it a captive customer.

The result is, he claims, that none of the profits are funnelled back into the company. Instead, they are "siphoned off" to its American parent.

B.C. GAS EXPORT CUT

VANCOUVER (CP) — Extreme cold weather in British Columbia's natural gas fields and mechanical problems have cut gas exports to the United States Northwest in half.

Northwest Pipeline Corporation of Salt Lake City, Utah, the wholesale buyer from Westcoast Transmission Co. Ltd., estimated that the fuel delivered Thursday was down to 400 million cubic feet from the export contract quota of 809 million cubic feet daily.

The export figure began dropping steadily from about 650 million cubic feet at the beginning of last week.

Residential supplies are being maintained in Washington and Oregon, but the cutback is causing widespread disruption among industrial users.

E. C. Phillips, Westcoast president, said everything possible was being done to alleviate the situation and Canadian industrial customers were cutting back to help.

Big Ford Layoff

DETROIT (AP)—The Ford Motor Co. is closing 17 of its 23 U.S. car and truck assembly plants next week in layoffs that will affect 85,175 of its 175,000 workers, it was announced today.

Refinery Picketing Cuts Ferry Runs

Picketing which began Thursday at lower mainland oil refineries has reduced B.C. Ferry sailings and elicited a warning from an oil firm spokesman that gas stations in the Vancouver area will run dry it picketing continues.

Pickets sent by the Montreal locals of the Oil, Chemical and Atomic workers Union appeared again today at Standard Oil's Burnaby refinery and Gulf Oil's refinery in nearby Port Moody, halting deliveries from the two plants.

Similar pickets were reported at Shell and Imperial bulk delivery facilities in Burnaby.

A spokesman for Standard said many service stations normally received bulk deliveries on Fridays and will run dry within a few days if the refinery disruptions continue.

The picketing of refineries also has halted deliveries of home furnace oil supplies but most cusomers have at least 10 days' supply on hand.

Unless picketing stops, the 6 p.m. Swartz Bay, 6:30 p.m. Departure Bay, 8 p.m. Tsawwassen and 8:45 p.m. Horseshoe Bay sailings are cancelled today, Monday and Wednesday, he said.

Saturday, Tuesday and Thursday, the 5 p.m. Swartz Bay, 5:30 p.m. Departure Bay, 7 p.m. Tsawwassen and 7:45 p.m. Horseshoe Bay Sailings will be eliminated.

Sunday runs will be unaffected.

There are two ferries at each terminal but it is the four on the mainland which are affected by the refueling problem, he said.

He predicted few problems for travellers because "we've got lots of capacity. All it does it knock off one round trip out of 16."

Snowmobile Mishap Kills 3

TACHIE (CP) — Three people were killed when a convoy of snowmobiles broke through the ice of Stuart Lake, about 70 miles northwest of Prince George, Wednesday night.

A spokesman for the Stuart-Trembleur Indian band said Thursday one of the bodies was recovered and skin-divers would attempt recovery of the other two today.

INDEX

	Page
Births, Deaths	25
Classified	25-34
Comics	19
Entertainment	20, 21
Family	23, 24
Finance	6, 7
Gardening	26
Sports	16-18
TV, Radio	26

High Tension In City Extortion Bid

Continued from Page 1

bank manager and "I walked it."

McBride refused to give other details, "because there's far too much publicity given to these kind of things," but he said he managed to tell two bank employees what was going on as he went out. The employees phoned the Victoria police before McBride left the bank.

Detective Inspector Richard Ward said today McBride placed $9,000 in two-dollar bills in the briefcase and headed to a pre-determined meeting place.

The meeting place, he said, was the Vancouver Island Coach Lines depot, and police rushed to the scene and during the transaction apprehended a man.

Meanwhile assistant branch manager Alf Lincoln evacuated the staff of 23 and several customers from the premises and notified employees of the adjacent CP Air office that they should clear out of the building because of the suspected bomb still located in the manager's office.

When McBride returned, the offices were vacant, a squad of police officers had Douglas between Fort and Broughton blocked off and a mob of onlookers were peering at a four-man explosive ordinance disposal team from the Canadian Forces Base diving unit in Colwood surrounding the office.

While police using loud speakers barked at a mob of spectators to stay away from plate glass windows and for neighboring offices to keep their doors open in case of an explosion, one member of the team, protected by a steel-slab shield, inched into the office.

The intersection took on the appearance of a movie set with reporters and camera men, protected from the snow by umbrellas, hunched behind police cars.

Some of the onlookers jeered at the police constables, yelling that television's "Police Story" wouldn't have handled it this way. Others protested because police directions had detoured shopping trips: "I have to go all the way around the block, when the bakery's just up the street?"

Most of the crowd, however, remained hushed as the disposal team closed in on the fake bomb.

Protected by the shield, one of the disposal team members used a long-hooked pole to drop a net over the cardboard box and after several unsuccessful attempts, managed to retreat, dragging - pulling the package out of the Douglas street door.

Silence descended on the crowd outside during several incidents in which the package bumped lightly against the sidewalk.

The package was attached to a pulley system, operated from a distance about several hundred feet back, and finally dropped dropped into a large steel box in the trailer of an "explosive" disposal truck unit waiting outside.

The truck, surrounded by police car escort, headed for Clover Point.

Though an explosion echoed from the point about 5:30 p.m., police report it was the disposal team using an explosive device to detonate the package.

Police report today that they are "satisfied" the package did not contain a live bomb, although there is no conclusive evidence.

Ward said the explosion was confined to the detonation device and did not trigger a similar reaction from the package.

Remnants of the package are being held by police for examination.

McBride when told that the package that sparked the episode, was not explosive, had no comment, but his wife described it as a "scare tactic."

"Even if he was 99 and nine-tenths per cent sure the package didn't contain a bomb, there's still that one-tenth per cent."

Names of the four-man explosive ordinance disposal team will never be known. An armed forces spokesman said today it is defence department policy never to identify the specialists.

The policy, he said, was put into effect to guard against reprisals on the men and their families.

Details of their equipment cannot be revealed, either. This informat could help would-be criminals, the spokesman said. He added it was defence department policy not to submit information to the media on incidents where a "criminal element is involved."

Even the reaction of the team leader, who gained the admiration of onlookers as he entered the bank and organized the suspected bomb's retrieval, will never be known.



Explosive situation in hand

Ford Checks Out Plan

Times News Services

WASHINGTON — President Ford, after deciding to seek an anti-recession tax cut of about $15 billion, is considering a novel plan to spur consumer spending in the United States that could include mailing government tax-rebate cheques to millions of U.S. taxpayers, administration officials said today.

As Ford's economic advisers met at the White House, several sources confirmed the president's approval of the tax cut — a one-time-only reduction of about 10 per cent in taxes due by individuals for 1974 — as a major element in his program to pull the U.S. out of the deepening recession.

As outlined by one source, here is how the proposed plan would work:

The amount an individual taxper, or couple, owes for 1974 federal income taxes would be reduced by about 10 per cent.

For a couple whose 1974 tax bill totals $3,000, this would mean a cut of about $300.

If the plan is not enacted until after most taxpayers pay their 1974 bills, rebates in the form of government cheques would be necessary.

But if it were quickly adopted by Congress, taxpayers presumably would simply deduct the amount of the reduction from their taxes due to be paid by April 15.

Officials cautioned that final decisions have not been made on the rebate plan, but several sources said it was in the outline of the president's program now being presented to top-level officials.

The idea was reminiscent of Senator George McGovern's pledge during the 1972 presidential campaign to replace the welfare system with a minimum income grant paid to every citizen.

McGovern proposed annual cheques of $1,000. The plan reported being studied by Ford could fit in with tentative decisions to impose a $3-a-barrel levy on imported and domestic oil and channel that revenue back into the economy in the form of lower taxes or a "rebate" device.

Some sources said such a plan would mean U.S. Treasury cheques sent to taxpayers could total anywhere from $15 billion to $30 billion. The oil levy would raise about $18 billion.

U.S. PRIME RATE DIPS

Times News Services

NEW YORK — Two of the largest commercial banks in the United States dropped their prime lending rates to 10 per cent today.

Bank of America in San Francisco, the largest in the U.S., and First National City Bank of New York, second in size, each lowered their prime rates one quarter point to 10 per cent, effective Monday.

The five main dealers on the London gold market, meanwhile, fixed the price of the metal at $177.25 an ounce this afternoon, more than $3 below the opening level.

The price edged down $1 in Zurich during the morning to $179 an ounce.

In London, gold was traded at $180.50 an ounce at the opening, up $1.50 from Thursday's close. An hour later it was fixed at $178.75 and dropped another $1.50 at the afternoon fixing.

Syncrude Plan On Last Legs

EDMONTON (CP) — A University of Alberta political science professor says he has confidential government documents showing that Syncrude Canada Ltd. threatened to abandon its massive oil sands extraction plant project in northeastern Alberta if it did not receive certain tax concessions from the Alberta government.

Larry Pratt, in an interview from Edmonton on CBC radio's As It Happens program Thursday night, said minutes of meetings between cabinet ministers and Syncrude officials in 1973 show that officials of the consortium demanded a minimum return on their investment in the form of a major tax concession.

A spokesman for Syncrude said the consortium would make no comment until it could see the documents Pratt referred to.

Premier Peter Lougheed refused to give the concessions, Pratt said, and more meetings were held. He said minutes from one meeting indicate that Syncrude presented an uitimatum that they would get "the tax concession or else they would present the Lougheed government with their own take-it-or-leave-it proposal and if they didn't get the response they wanted they would make an immediate public announcement that the thing was being abandoned, that they were going to kill the whole project."

Pratt also said the minutes show that Syncrude threatened to try and deter other companies from developing the oil sands if the government did not make the necessary concessions.

"Syncrude wanted the Lougheed government to understand that if the Syncrude project didn't go ahead, no project would go ahead," Pratt said.

Pratt said the tax concession was included in the final agreement, amounting to "something under a billion dollars for the life of the project."

"Lougheed told the people of Alberta in his television speech announcing the Syncrude project that the negotiations had almost broken down but they had been resolved on the government's terms," Pratt said.

"It seems to me this is a direct lie."

There was no immediate comment available from government spokesmen.

At the same time, however, Attorney General Marv Leitch said plans for the $2 billion syncrude plant in the Alberta oil sands project may be shelved temporarily because of rising costs.

Leitch told his Progressive Conservative Party nominating meeting the problems facing the oil sands extraction project are "immense" and said the plans may have to be shelved "at least for a short period of time" in the very near future.

He said the problems include rising costs and a shortage of capital, following the withdrawal of two major partners which controlled 30 per cent of the project, and the reluctance of American financial institutions to finance the project.

WEEKEND SKI REPORT

FORBIDDEN PLATEAU: Clear, 17 degrees, skiff of new snow, 56-inch total, chains mandatory.

MT. ARROWSMITH: Opening Saturday. Clear, trace new snow, 48-inch lodge total, 72-inch top total.

GREEN MOUNTAIN: No report available.

WHISTLER MOUNTAIN: Clear, five degrees, no new snow, 80-inch top total, 58-inch mid-station total.

GROUSE MOUNTAIN: Clear, 14 degrees, no new snow, 91-inch total.

HEMLOCK VALLEY: Snowing lightly, 14 degrees, trace new snow, 120-inch total.

MT. SEYMOUR: Clear, 11 degrees, no new snow.

MT. BAKER: Clear, 10 degrees, no new snow, 130-inch total.

SNOQUALMIE PASS: Snowing lightly, 20 degrees, eight inches new snow, 108-inch total.

STEVEN'S PASS: Snowing lightly, 16 degrees, three inches new snow, 103-inch total.

CRYSTAL MOUNTAIN: Snowing lightly, 20 degrees, six inches new snow.

MT. PILCHUK: Snowing, 22 degrees, four inches new snow.

MISSION RIDGE: Overcast, 10 degrees, trace new snow.

HONG KONG TAILORS
Office P.O. Box K3334 Kowloon, Hong Kong
IN VICTORIA JAN. 10-11-12
Suits $85 up
Hand-tailored, custom-styled to your measurements. Over 6,000 worldwide imported fabrics from which to choose including wide range of exciting double knits for men's suits and sport coats. Also displayed Ladies' beaded dresses, cutwork dresses, etc.
Shirts made-to-measure $9.50
Sport Jackets $65.00
Pure Vicuna Top Coats (Men's or ladies') $185.00
Tuxedos $110.00
Visit or ask for appointment Mr. M. Richard Open 10 a.m. to 8 p.m.
ROYAL OAK INN 4680 Elk Lake Drive 658-5231

Mid-Air Crashes Claim 23 in U.S.

United Press International

In-flight collisions involving private planes on the east and west coasts of the U.S. Thursday killed a total of 23 persons, including one in Whittier, calif., that showered wreckage over homes and a school.

In Newport News, Va., an air force propeller plane carrying seven persons collided with a small private plane. Nine persons died in the crash — their bodies falling into the James River.

In the California crash, a small plane sheared the wings off a commuter airliner, throwing debris into city streets, the roof of at least one house and a backyard. Most of the wreckage from the airliner landed in a playing field at the Katherine Edwards Junior High School, narrowly missing 300 children watching an outdoor basketball game.

The plane's engine and a wing went through the roof and patio of the home of Claude Aguirre, 32, a block away from the school.

In Virginia, a small private plane with a pilot and one passenger collided with a T28 propeller plane carrying seven persons.

Rescue workers said Thursday night there was no sign of any survivors.

Barrett: Compromise

Continued from Page 1

provisions that applied to Alberta and, a finance official said Thursday, that it would be safe to predict that there will be no backing down from the similar proposal related to B.C. gas.

The average price now paid to the producers is 22 cents a thousand cubic feet, but the crown corporation at present retails the gas for about $1 a thousand cubic feet, thus netting an enormous profit.

The new federal budget proposes to tax the private producers not on the basis of the 22 cents they now receive, but on the basis of the "fair market value" of the gas sold to the Petroleum Corporation. It has been calculated that this would be about 57 cents a thousand cubic feet.

Barrett said today the "apparent desire of Ottawa is to force the B.C. crown company to increase the producer price to the companies, thus reducing the provincial take and increasing Ottawa's.

But the premier said gas companies are already making handsome profits, and any increase in price should be at the retail level s oincreased revenues would accrue "to the people of this country."

And, as the haggling between Victoria and Ottawa continues, the private producers have announced the cancellation of exploration and development programs.

Faced with a similar dilemma vis-a-vis its oil companies, Alberta three weeks ago announced a reduction in provincial royalties to provide needed incentive for continued exploration.

It has been estimated that an increase of only about 10 cents a thousand cubic feet in the price paid to B.C. gas producers would offset the effect of the new federal taxes and establish the needed inducement for exploration.

But, to date, both the premier and the provincal minister responsible for energy, Attorney General Alex Macdonald, have rejected the idea of paying any more to the private companies.

The Barrett scheme, involving a direct transfer to the federal government in lieu of increased payments to the companies, creates another intriguing issue according to Ottawa officials.

In effect, B.C. would be proposing to establish a precedent by conceding that Ottawa has a right to taxes or revenues from a provincial crown corporation. At present, provincial corporations are exempt from all federal tax on grounds that one crown cannot tax another.

the weather

Temperatures throughout the forecast district reached their lowest value of the season overnight as frigid Arctic air continued to dominate the weather picture. Temperatures at Prince George dropped to near 40 below while those at the centre of the cold air in the Yukon were colder than 60 below. The weather throughout the B.C. interior will remain mostly sunny and very cold Saturday. There are isolated snowflurries today. Coastal areas were mainly sunny but cold today. However there will be cloudy periods and a few snowflurries. The next Pacific disturbance will bring cloud to the coast Saturday with slow moderation in temperatures. Mixed rain and snow will spread along the coast with the approach of the system.

DOMINION PUBLIC WEATHER OFFICE

10 A.M. FORECASTS

Valid Until Midnight Saturday

Greater Victoria: Sunny with a few cloudy periods and isolated snowflurries. Highs near 35. Saturday, mainly cloudy with mixed rain and snow beginning in the afternoon. Cold tonight. Lows, near 25. Highs Saturday, upper thirties.

Lower Mainland, East Vancouver Island: Gale warning ended for Georgia Strait. Sunny with cloudy periods. Isolated snowflurries. Highs, 30 to 35. Saturday, mainly cloudy with mixed rain and snow beginning in the afternoon. Cold overnight. Lows, 20 to 25. Highs Saturday, 35 to 40.

North and West Vancouver Island: Gale warning ended for adjacent waters. Cloudy with sunny periods. A few snowflurries. Highs, 30 to 35. Saturday, cloudy with rain beginning near noon. Lows, mid twenties. High Saturday, 35 to 40.

TEMPERATURES YESTERDAY

	Max.	Min.	Precip.
Victoria	34	30	.13
Normal	45	37	—

ONE YEAR AGO

Victoria	39	28	—

ACROSS THE CONTINENT

St. John's	29	22	.03
Halifax	32	28	—
Montreal	38	33	.24
Ottawa	38	35	.29
Toronto	40	34	—
North Bay	33	27	—
Churchill	— 8	—17	—
The Pas	7	4	—
Alert	—38	—44	—
Cmbrdg Bay	—34	—42	—
Thunder Bay	33	30	—
Kenora	28	24	.14
Winnipeg	28	24	.19
Brandon	22	6	.56
Regina	15	—20	.01
Saskatoon	1	—22	.06
Medicine Hat	8	—19	.01
Lethbridge	2	—22	.03
Calgary	—10	—31	—
Edmonton	—12	—28	.01
Penticton	29	19	—
Cranbrook	26	3	—
Castlegar	24	15	—
Vancouver	33	22	.04
Prince Rupert	20	6	.08
Pr. George	—14	—35	.04
Kamloops	25	— 1	—
Revelstoke	21	3	.02
Fort Nelson	—18	—39	.04
Peace River	—19	—33	—
Whitehorse	—47	—54	—
Fort St. John	—20	—33	—
Yellowknife	—25	—29	—
Inuvik	—42	—51	—

U.S. Temperatures: Anchorage —9, —20; Detroit 39, 34; Honolulu 82, 71; Chicago 43, 38; Minneapolis 34, 32; Los Angeles 61, 50; Las Vegas 51, 29; Seattle 34, 31; Spokane 26, 16; Portland 41, 33; San Francisco 53, 44; Los Angeles 61, 50.

World temperatures: Athens 39, 46; Rome 28, 46; Paris 45, 52; London 48, 52; Berlin 37, 43; Amsterdam 41, 46; Brussels 36, 43; Madrid 34, 54; Moscow 32, 86; Stockholm 36, 41; Tokyo 36, 50; Hong Kong 59, 68; Singapore 73, 88.

CITY'S WEATHER RECORD

Sunshine, January	20.7 hrs.
Last January	67.0 hrs.
Normal (30 years)	17.0 hrs.
Precipitation, Jan.	1.54 ins.
Last Jan.	ins.
Normal (30 years)	1.40 ins.

SUNRISE, SUNSET SATURDAY

(Pacific Standard Time)

SUNRISE 8:03 SUNSET 16:40

TIDES AT VICTORIA HARBOR

	Time	Ht. Ft.	Time	Ht. Ft.	Time	Ht. Ft.	Time	Ht. Ft.
10	05.00	8.6	07.00	8.4	11.40	9.3	20.05	1.5
11	05.45	8.5	07.30	8.5	11.50	9.2	20.35	1.5
12	06.10	8.4	08.00	8.3	12.45	9.0	21.05	1.6
13	06.20	8.3	08.55	8.0	13.40	8.7	21.45	1.9
14	06.30	8.3	09.55	7.7	14.00	8.2	22.05	2.3
15	06.40	8.3	10.45	7.3	15.00	7.6	22.35	2.8

TIDES AT FULFORD HARBOUR

	Time	Ht. Ft.	Time	Ht. Ft.	Time	Ht. Ft.	Time	Ht. Ft.
10	05.30	11.2	10.10	9.7	13.40	10.3	21.45	1.7
11	06.00	11.2	10.55	9.5	14.20	10.1	22.20	1.7
12	06.35	11.2	11.30	9.2	15.05	9.9	22.55	1.8
13	06.55	11.1	12.15	8.8	16.00	9.5	23.20	2.2
14	07.20	11.1	12.50	8.3	16.40	9.0	23.50	2.6
15	07.30	11.1	13.30	7.7	17.30	8.5		

TIDES AT SOOKE HARBOR

	Time	Ht. Ft.	Time	Ht. Ft.	Time	Ht. Ft.	Time	Ht. Ft.
10	02.00	7.6	05.00	7.9	10.55	10.2	19.35	1.8
11	03.00	7.9	06.30	8.1	11.40	10.1	20.00	1.8
12	03.30	8.0	07.30	8.0	12.15	10.0	20.45	2.1
13	04.15	8.1	07.55	7.8	13.00	9.8	21.15	2.4
14	04.15	8.2	08.55	7.6	13.35	9.4	21.45	2.8
15	04.45	8.3	09.50	7.3	14.20	8.9	22.00	3.2

Novelist's Lecture Open at UVic

Internationally-known Canadian novelist Mordecai Richler will give a public lecture at University of Victoria Jan. 16.

Richler, originally from Montreal, is author of The Apprenticeship of Duddy Kravitz and St. Urbain's Horseman.

Sponsored by the UVic Academic Affairs Society, he will speak in MacLaurin 144 from 12:30 to 2:30 p.m.

ROGER'S HOUSE OF CARPETS FANTASTIC SALE
See Page 3

SALE! SALE! SALE! SALE!
ISLAND STONE & MASONRY
"The Stone Men"
478-8301
Open Monday—Saturday 7:00 a.m. to 5:30 p.m.
Inventory Sale of All Fireplace Screens and Accessories
FIRESCREENS
Black with brass trim. 42"x28", Reg. $51.95, SALE PRICE 35.72
36"x28", Reg. $43.95, SALE PRICE 30.74
Swedish Steel 42"x28", Reg. $51.95, SALE PRICE 35.72
36"x25" or 28", Reg. $43.95, SALE PRICE 30.74
20" GRATES
Reg. $12.95, SALE PRICE 10.95
24" GRATES
Reg. $15.95 SALE PRICE 13.95
We Are Making Space for Displays of the Following Fireplace Rock Arriving Soon:
TYNDALL STONE
WILKINSON SANDSTONE
CASCADE STONE
Also on Display — The All-New
"NORTHERN HEATILATOR"
"Some Fireplace Screens" and Accessories Selling at Cost.
"OUR PRICES CANNOT BE BEAT!"
Buy Now While Stock Lasts
STARTS JAN. 10

Return Indian Lands: Buchanan

VANCOUVER (CP) — Indian Affairs Minister Judd Buchanan said Thursday that certain lands should be given back to British Columbia Indians.

After a closed meeting with members of the Union of B.C. Indian Chiefs, the minister said "both the federal and provincial government have to be involved in any settlement."

The meeting discussed approximately 36,000 acres cut out of 13 B.C. Indian lands by the McKenna-McBride Royal Commission of 1912 to 1916.

Buchanan said it was not possible to return all the 36,000 acres because some of it is privately owned, but he said much of the provincially owned land could be returned.

Buchanan said the federal government would participate in a settlement, but he would not say if it would compensate the provincial government for the lands.

Joe Mathias of the UBCIC committee on cut-off land said he had not received any response from the provincial government on moves to start negotiations of the land. He said the issue is considered to be separate from general land claims by B.C. and other Indians across Canada.

The McKenna-McBride commission took land from bands throughout the province and turned it over to the provincial government.

Indians in the Port Simpson area lost more than 10,000 acres, and bands in Port Alberni, Chemainus, Bamfield and Beecher Bay lost substantial portions of their land, according to Rueben Ware of UBCIC.

Indians on the Songhees Reserve in Esquimalt lost a graveyard on a small island in the Gorge, he said.

Ware said the commission was supposed to get the consent of the bands to the loss of the land, but failed to do so. However, seizure of the lands was legalized by an act of parliament a few years later, he said.

Hull, Winnipeg Mints Closed by Walkouts

OTTAWA (CP)—Some 600 employees of the Royal Canadian Mint in Ottawa, Hull, Que. and Winnipeg walked off the job Thursday afternoon in their first legal strike.

A Public Service Alliance spokesman said the Ottawa and Hull employees walked out at about 4 p.m. E.S.T. and the Winnipeg workers followed shortly after. The alliance represents the employees.

G. W. Hunter, master of the mint, said the day shift left at 4 p.m. and the night shift did not show up and the Ottawa mint would have to close down as it could not operate without the alliance workers.

Hunter said the mint, which is a Crown corporation, was ready to continue negotiations but the union broke off talks earlier in the day.

Meanwhile a contract dispute involving the treasury board and 19,000 federal employees, including airport maintenance and postal-vehicle maintenance workers, is to be submitted to a conciliation board, it was announced Thursday.

The three-member conciliation board is to start hearings Jan. 15 in the dispute involving the general labor and trades group, represented by the Public Service Alliance, the alliance said in a news release.

OTTAWA NOT PAYING TAB

OTTAWA (FP) — Health Minister Marc Lalonde reiterated yesterday that the federal government will not pick up any deficits resulting from the 1976 Olympic Games in Montreal.

That policy had been clearly stated by the prime minister, Lalonde told newsmen. If there was to be any change in policy it would be up to the prime minister to announce it.

"I know of no change being considered," the minister added.

Flaming Space Debris Crashing This Evening

WASHINGTON (UPI) — A Skkylab rocket section that started out as tall as an eight-storey building broke apart today as it sliced into the fringes of earth's atmosphere en route to meteoric destruction.

The spent 42-ton booster, largest piece of space debris to reach orbit, was expected to begin its final plunge earthward sometime during a three-hour period beginning at 6:43 p.m. Victoria time.

Its disintegration from the buffeting effects of the thin gases in the top of the atmosphere began earlier than expected and indicated to space agency engineers the derelict might break into more pieces than originally antcipated. This meant more debris might burn up in the heat of atmospheric friction.

Some pieces of the aluminum hulk were still expected to survive the tremendous heat of re-entry and fall to earth, hitting the surface at about 400 miles per hour.

The National Aeronautics and Space Administration was unable to calculate where the debris would fall because there was no way to predict the rocket's precise time of re-entry. It circled earth at 17,000 m.p.h., making one revolution every hour and a half.

The space agency reported that tracking stations detected the initial breakup early today. A smaller piece trailed the main section by about three seconds.

The rocket, the top stage of the Saturn 5 that launched the Skylab space station in May, 1973, was orbiting earth in a path ranging between 50 degrees north and south latitude.

CONSTABLE ACQUITTED

Saanich constable Gary Downer was acquitted of common assault Thursday.

Downer, 34, had been charged with assaulting Murray McCallum, West Saanich Road, in the police station April 28. He pleaded not guilty June 18.

Judge Harold Alder said he was unable to find "definite" proof the alleged assault had taken place.

McCallum said Downer struck him in the chest and called him names after he had retrieved a wallet he had lost and police found.

However, Downer and fellow officer Det. David McGregor, the only other people in the room with McCallum at the time, denied the allegations.

McGregor said McCallum, as he was leaving, turned and said "... you guys are ripping me off ... I never lost my wallet ..."

Alder said he "could not quite understand" why, if that was the situation, the complainant never brought up the matter when he took the stand to explain what happened.

"There was no question the wallet was found. How could he (McCallum) see anybody was ripping him off?" Alder said.

"Why were officers abusing him? Why should he abuse the officers? The two things really don't make sense on either side."

He said the inconsistencies in the case created a doubt in his mind.

"There doesn't appear to be any motive suggested for anything,' Alder said. "And no proof either ... not guilty."

Strike Continues, But Pickets Off

PORT ALBERNI — Striking non-teaching staff of Alberni School district will withdraw their tickets from district schools Monday, but will continue their strike.

Al Guertsen, president of Local 727 of the Canadian Union of Public employees, said the union doesn't want to disrupt the schooling of youngsters in the district.

The workers have also agreed to allow oil deliveries to the schools, and to repair any furnaces which break down, he said.

"We don't want to be responsible for damage to any building," said Guertsen.

All schools in the district were open today, except Alberni District high school, which will have classes only two hours a day for the duration of the strike.

School board and CUPE negotiators began bargaining again today at 10 a.m.

The board made its final offer to CUPE Wednesday, the first day of the strike. However, CUPE has been on strike at Nanaimo since Monday.

The board proposed a one-year contract which would increase tradesmen's salaries to $7.25 an hour from $5.92 under the previous contract which expired Dec. 31. The offer would increase clerical workers' salaries to $766 from $633 and the laborers' rate to $5.33 from $4.49.

The board's proposal also calls for an additional 25 cents an hour for tradesmen working on capital projects and an increase of 13 cents an hour in the cost-of-living allowance effective Jan. 1, 1975.

The offer was rejected by CUPE representatives Wenesday, and union spokesmen would not say what they were seeking in the new contract.

capital scene

Women interested in singing are invited to attend visitors' evening held by the Sweet Adelines Chorus Monday, Jan. 13, at 8 p.m., at the Gorge Presbyterian Church on Tillicum, opposite the Fairways Shopping Centre.

Al Farron will speak at a meeting of the Full Gospel Businessmen Monday, Jan. 13, at 6:30 p.m., at Pier 16, 344 Harbour Rd.

The Past Mistresses Club of the Ladies Orange Benevolent Association will meet Tuesday, Jan. 14, at 2 p.m., at the residence of Mrs. E. Hume, 1190 Camrose Crescent.

Margaret Neyland, past president of the Registered Nurse's Association of British Columbia, will speak on Bill No. 81 — British Columbia Medical Act, education planning and the B.C. Medical Centre at a meeting of the Registered Nurse's Association of B.C. Tuesday, Jan. 14, at 7:45 p.m., at St. John Ambulance auditorium on Pandora.

Firestone STORES

You go or we pay the tow!



We have so much confidence in these premium quality retreads that we back them with our new tire guarantee.

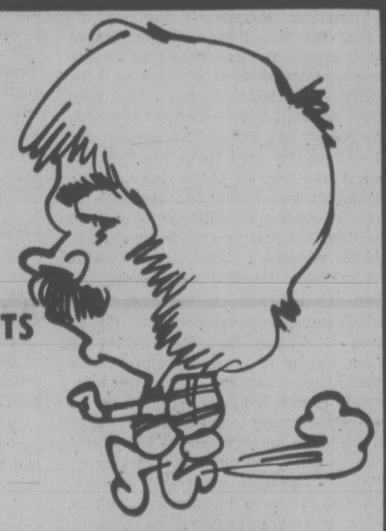
Winter Retreads at half the price of new tires.

$14.44 775/15 Can replace F78/15 Blackwall Exchange

Free Installation

...a low price that makes it easy!

ROGER IS AT IT AGAIN!



- SHAG CARPETS at 79¢ SQ. FT.
- RUBBER BACK CARPETS Ideal for basements. 69¢ SQ. FT.
- VINYL FLOORS 55¢ SQ. FT.
- TWIST CARPETS 99¢ SQ. FT.
- LOWEST PRICES FOR INSTALLATION IN TOWN!
- THIS WEEKEND ONLY!
- FRI. THROUGH SUN. NIGHT

Open 'til 9 p.m. Every Night

TICKETS TO THE VICTORIA SYMPHONY ORCHESTRA AT THE ROYAL THEATRE
Included at no extra cost with every purchase.

ROGER'S HOUSE OF CARPETS
The little profit store where service is our business.
3337 Metchosin Rd. at Lagoon Rd.
Phone 478-9462 478-0022
Free Estimates
A little out of your way to save you a whole lot

STANDARD'S STOREWIDE CLEARANCE

CONTINUES ON ALL 8 EXCITING FLOORS

OCCASIONAL TABLES AT CLEARANCE PRICES

Discontinued styles — some one of a kind, some matching sets. While they last.
Coffee Tables — Lamp Tables — All Shapes and Sizes
Tea Wagons — Drum Tables
You will be delighted with the large selection and the styles from our basic 1974 line now at Clearance Prices.

BUDGET GROUP
Walnut coffee tables or step tables. A real good buy! CLEARANCE ... 13.77

TEA WAGONS
Outstanding quality tea wagons, "Knechtel", walnut or mahogany. CLEARANCE ... 199.77

STANDARD BUYS CLEARANCE FROM "DEILCRAFT"
Large Cocktail Table, 64" long. Island door cabinet and lower shelf. Limited number. Manufacturer's List Price 179.95. CLEARANCE ... 99.77

DRUM TABLES
Duncan Phyfe Legs, walnut or mahogany. Ideal for lamp beside occasional chair. CLEARANCE ... 97.77
Deilcraft French Provincial Cocktail Table. 54" Long, Burgundy fruitwood. An outstanding buy, CLEARANCE ... 89.77
Deilcraft Lamp Drum Table Italian Provincial, CLEARANCE ... 99.77
Sell Out — Deilcraft Quality Tables Island cocktail table, Seville model-62" long. Brown oak. CLEARANCE ... 199.77

MATCHING LAMP Commode tables CLEARANCE ... 159.77

ODD KROEHLER cape cod tables
Colonial—Salem Maple. Assorted styles. ALL AT CLEARANCE PRICES.

FRENCH PROVINCIAL COFFEE TABLES
Fruitwood, CLEARANCE ... 59.77

MATCHING LAMP TABLES
Fruitwood. While they last, CLEARANCE ... 49.77

SEE MANY OTHERS ON SALE—PLUS
Desks—Bookcases—Wall Units —Curio Cabinets.
Buy your accent pieces now and save.

LAMP DEPARTMENT CLEARANCE

LAP TRAYS
Single Lap Trays ... 1.89
Single TV Trays ... 2.19

HASSOCKS ... 20% OFF

TV TRAYS—ALL REDUCED

BOUDOIR LAMPS
Walnut and onyx pottery boudoir lamps ... 9.95

CHINA BOUDOIR LAMPS, from ... 21.00
DESK LAMPS, from ... 13.50
FLUORESCENT DESK LAMPS, ... 16.99
SWAG LAMP IN DRUM SHADE, ... 31.99
ALL FIRESCREEN EQUIPMENT REDUCED
AMBER TABLE LAMPS, from ... 32.99

MELROSE 20" SOLID STATE COLOR TV



Small screen color TV with Electrohome big model value built-in features:
- Fully automatic color, tint and fine tuning.
- Super-modular solid state chassis.
- Shielded cable connection.
- Instant on.
- Walnut vinyl cabinet.
- Precision in-line table.

599.00

THE MORE-FOR-YOUR-MONEY STORE
737 Yates St. Downtown 382-5111
STANDARD FURNITURE

Victoria Times

FRIDAY, JANUARY 10, 1975

GORDON BELL, Managing Editor | STUART UNDERHILL, Publisher | GEORGE OAKE, Editor

Welfare and the UIC

Officials in Human Resources Minister Norman Levi's department have charged the Unemployment Insurance Commission with all kinds of dark deeds — "robbing the provincial treasury," cruelly cutting off claimants and forcing Levi's welfare branch to shell out $24 million in social assistance as a result.

The minister hasn't rebuked the official who made the charges (Walter Muller, who helps find jobs in Vancouver for welfare recipients) or denied the outlandish claims, so presumably he believes them as well. They contain a great deal of nonsense and misinformation.

Levi's main assertion seems to be that UIC delays needlessly force claimants to go on welfare. It should take only two weeks to qualify for UIC payments, he says. Ideally, it does. If a person is fired or laid off, he should receive his first cheque soon after the UIC's initial two-week waiting period.

But a whole range of other variables can enter the picture. If he's quit his job voluntarily (something the UIC finds on the increase) there's an additional automatic three-week waiting period — which is soon to be doubled to six weeks, under changes proposed by federal Manpower Minister Robert Andras.

Another delay occurs when claimants come to the UIC without a separation certificate, a form provided by their employer stating necessary information about the number of weeks worked, rate of pay and other data. Or there may be other waiting periods because the claimant is disqualified on certain special grounds. Or he may be cut off entirely. Then he has the right to appeal to a higher level, which takes time. If he wins, then it might be weeks before his cheque covering back benefits arrives in the mail.

At the heart of the present controversy generated by Levi's department seems to be a belief — by the minister as well as all too many UIC claimants — that unemployment insurance is something like a relief agency, a modern bread line, just like welfare.

It's not — it's an insurance scheme designed to tide people over until their next job. Instead, for many it's become a substitute for working. Rightly, the UIC has moved to tighten up its regulations after some highly-publicized flagrant abuses.

Before he points too many fingers, Levi might look closely at his own policies. Not too long ago he was proud of the fact that B.C. paid the highest welfare rates in Canada. Then last summer he "discovered" a problem of too many freeloading unemployed employables.

There's some twisted reasoning here. If too many people are applying for welfare because the UIC is cracking down on misuse of the scheme, then the answer would seem to be, tighten up on welfare regulations as well. Blaming the UIC for the ease with which people can get welfare is no solution.

A footnote — it's not too hard to guess the human resources department's motives in the whole blame-shifting affair. The legislature sits again soon, and Levi is going to be under heavy fire to account for his $103.5 million budget overrun. If he can blame a quarter of it on the UIC, who knows what other scapegoats can be found?

America's Selective Detente

Reports that American parent firms have blocked, or tried to block, sales by Canadian subsidiaries to Cuba have aroused Canadian nationalists and even an odd cabinet minister or two. Despite fervent denials by the two corporations involved in the recent controversy — IBM World Trading Corp. and Litton Industries Ltd. — something funny has been going on.

In the case of Litton, which reportedly tried to stop a sale of $500,000 worth of office furniture by a Toronto company it owns, the American company said that no formal application was ever made to the U.S. state department for exemption from the U.S. Trading with the Enemy Act. But it was subsequently made clear that informal discussions took place and the U.S. government's displeasure was expressed.

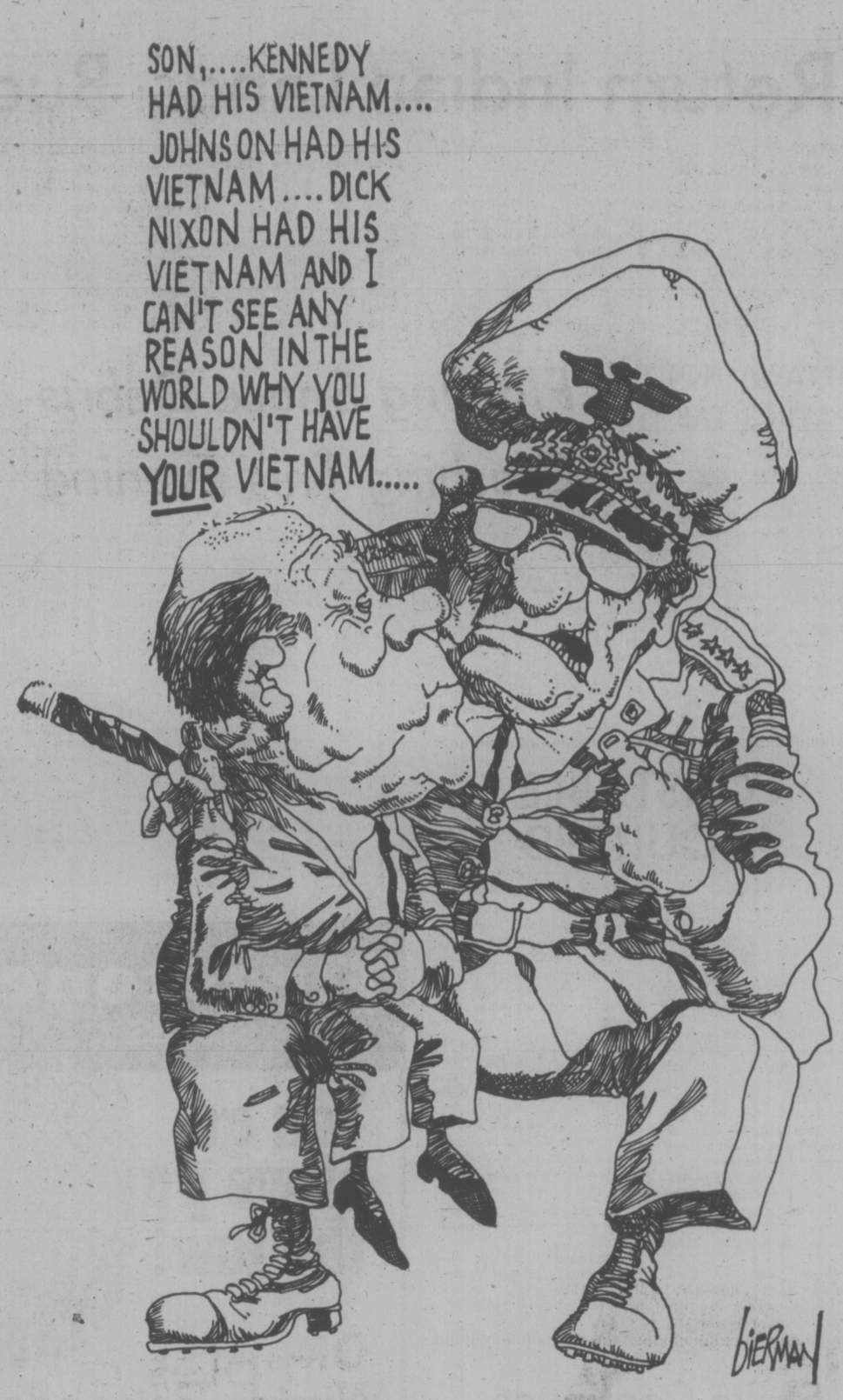
Strong protests by the Canadian government, including a stiffly worded diplomatic note and Trade Minister Alastair Gillespie's denunciation of "intolerable interference" in Canadian affairs, made Litton relent. The sale is still not clear of the rocks — Litton must still apply for an exemption, and the state department could refuse.

Things are more clouded regarding the IBM affair. It says talks with Gillespie's department concerning the sale of the typewriters are still in progress, and reports that the sale was blocked by IBM in New York are erroneous. But Cuban trade officials in Montreal say the've been unsuccessful in 18 months of trying to buy typewriters and parts, and that they were turned down by IBM's office in Toronto.

It's clear, judging by all the confused and sometimes contradictory reports, that some funny business is taking place. If the U.S hasn't actually invoked the hoary old Trading with the Enemy Act, then the threat of it still hangs over any American-owned subsidiary anywhere in the world which might do business with "the enemy." It's also clear that if the act did not exist, none of the current controversy would have blown up.

It's also supreme irony for the U.S. state department to be making rumbles about trade with a third-rate power like Cuba — in office furniture and typewriters, for heaven's sakes — when last week President Gerald Ford signed into law a far-reaching trade bill which will grant all kinds of favors to Russia, a much more dangerous superpower than Cuba, or North Korea or North Vietnam, ever were.

If detente with the Union of Soviet Socialist Republics is worthy and desirable, is it not equally honorable to work for normal relations in trade and diplomacy with all its little semi-independent satellites too?



letters

SFU Athletics

I am responding a little late to an article that appeared Nov. 27 in your paper about Simon Fraser University written by Jim Crerar. It seems to me that knocking the Simon Fraser University athletic program has become a sport for some people. Unfortunately, most of them have very little idea as to what our program is, and most of the time seem to write articles without any discussion with people at our university.

I would like to respond to some of the points that were raised in Mr. Crerar's article. Mr. Elcock, athletic director at University of Victoria, seems not to like our attitude to sports and to our recruiting practices. He doesn't like, for instance, the fact that a Simon Fraser coach apparently was trying to recruit some athletes already enrolled at University of Victoria. I don't like that either, nor do I believe that it happened. Why doesn't Mr. Elcock also say that the C.I.A.U. should stop these practices as well. At one meeting of the Canada West Association that I attended, one athletic director complained bitterly to another about the fact that several of the student athletes registered at his university had been recruited by another university.

Mr. Elcock, in trying to explain what the Canadian universities are doing, seems to suggest that the attitude at Simon Fraser is to give preference to athletic over academic achievements. That, of course, is totally false and never has been the case. I would suggest that the academic record of any of our athletic teams can stand up very favorably to any other Canadian university. Mr. Elcock also seems to indicate that the Canadian university program is designed for Canadian athletes. How come then, as written up in Time magazine about a year ago, the 1974 Canadian university championship teams in basketball and football were composed of Americans to a considerable extent. This is not the case at Simon Fraser where we truly do try to encourage Canadian athletes.

Mr. Elcock indicates that Simon Fraser's athletic budget is concentrated in four sports to the detriment of other sports in which students might be interested. I would suggest that our program for women's athletics, for wrestling, for soccer, for hockey and for a variety of other sports, as well as for basketball, football, track and swimming is much superior to that of the University of Victoria. How come this is the case if we are supposed to, as Mr. Elcock says, be "concentrating our efforts."

Mr. Elcock says he has no objection to athletic scholarships provided they are not administered exclusively by the athletics department. The implication is that that is the way our athletic award program is administered at Simon Fraser. I would suggest that Mr. Elcock knows very well that our award program is administered by a senate committee and not by the athletics deparment.

In the article Mr. Crerar suggests that to the credit of the C.I.A.U. the hypocrisy of awarding third party scholarships was stopped three years ago at Canadian universities. As one of our basketball coaches put it very well in an article in Time magazine: "The American black basketball players are not coming to Canadian universities just to see the snow." I would suggest to you that it is totally false to say that Canadian universities do not offer third party awards. This practice is followed by many as of this moment and, in fact, other questionable practices such as offering student athletes non-existent jobs in lieu of athletic aid, are also prominent. I do not like knocking the Canadian athletic program and I have only done it in response to undeserved and uninformed criticism of what we are doing at Simon Fraser. I think that it is unfortunate that there most likely will be no further athletic competition between ourselves and the University of Victoria. It is probably only through competition between our schools that we can achieve better understanding and, thereby, in learning from each other, improve our respective programmes.—G. Suart, vice-president, administration, SFU.

Competition Healthy

I heartily endorse the statements made by Mr. R. E. Stanley-Jones in his letter (Dec. 23) concerning ICBC and surcharges by repair garages.

When private companies took care of our car insurance needs, a car owner had the peace of mind that insurance is supposed to provide — that of being reimbursed for financial loss due to accident, taking into account the deductible features of his contract. The cost of repairs was a matter for the adjuster and insurance company and was of no concern of the insured.

I imagine the actual cost of ICBC coverage is a staggering figure and would make the old free enterprise premiums look like a bargain.

If the government had competed with, instead of eliminating, competition, it would have been a much healthier situation. — N. F. Tanner, 3922 Elwyn Road.

Lawful Punishment

As a Canadian I am concerned with the quality of our society, as it must be the concern of all law-abiding Canadians.

From Moncton to Victoria our policemen have been assaulted or killed by fellow citizens.

The federal government has legislation providing the death penalty for those convicted of slaying policemen or prison guards. The cabinet has chosen to ignore the legislation and half of those convicted have had their sentences commuted while the rest await further appeals.

In the light of the increasing death toll of our policemen we must demand that the Canadian parliament upholds the law, as it now exists, by seeing that those who commit crimes punishable by death, should receive the lawful punishment.

If your readers are concerned about the kind of society we have in Canada; if they wish to have the best quality of law enforcement; if they would have the system of judge and jury upheld; if they would have the law enforced; then let them tell their members of parliament to support the law they were elected to uphold. Show our policemen that the general public is behind them.—Kathleen Beise, Duncan.

Salient Point

The salient point in Mel Hurtig's article on the oil company's con job, is that of the present $6.50 price per barrel at well-head, the Alberta government takes 47 per cent, the federal government 18 per cent, leaving the oil company with 35 per cent, or about $2.25 as Hurtig states.

Likewise, in B.C., the provincial government's B.C. Petroleum Corporation pays the gas producer 22 cents per thousand cubic feet at the well-head, then transports and resells it to B.C. Hydro for about 50-60 cents and for export at $1 per thousand cubic feet.

Whatever pious arguments are advanced for such an extraordinary division of the price for oil and gas, one thing is sure. Canada can only expect to produce oil and gas as long as the fields already found continue to produce. After that, import oil and gas or do without.

The sooner the public wakes up to this fact the better. There are plenty of other fields more rewarding for investors to put their money than the oil and gas industries into which the provincial and federal governments have so deeply thrust their piggish snouts.—J. P. Thornton, 3[illegible] Wilmer Street.

60 YEARS AGO

From the Times of January 10, 1915

LONDON — The Times asserts that 16 German aeroplanes were seen over the English Channel this morning. Evidently they contemplated a raid on England, but apparently the pilots found the conditions too bad to continue the journey for they returned in the direction of Dunkirk. A Zeppelin airship, accompanied by three German monoplanes, passed over Furnes, Dunkirk and Calais Saturday night, according to the Daily Chronicle's French frontier correspondent.

VICTORIA TIMES, established 1884, is published every afternoon except Sunday by the Times Publishers, Limited, 2621 Douglas Street, Victoria, B.C. Second class mail registration No. 0625. All undelivered copies and notices of change of address to be sent to the above address. The Canadian Press is exclusively entitled to reprint the local news published herein.

RICHARD GWYN

What Is the NDP's Future?

OTTAWA — The least of Ed Broadbent's problems — his responsibilities to a 15-year-old son and to a recently adopted two-year-old daughter to one side — is to decide whether or not to contest the leadership of the New Democratic Party. Almost certainly he will run. If he does, he certainly will win. Broadbent's real problem is whether or not the NDP's future already is behind it, and if so whether he can do anything about it.

The NDP always has been torn heart against head between being an ideological movement in search of converts or a political party in pursuit of voters. A year ago it seemed to have reached both — 31 seats and the balance of power at Ottawa and three provincial NDP governments. Until price and income controls came onto the scene, "corporate rip-offs" was the hottest issue around.

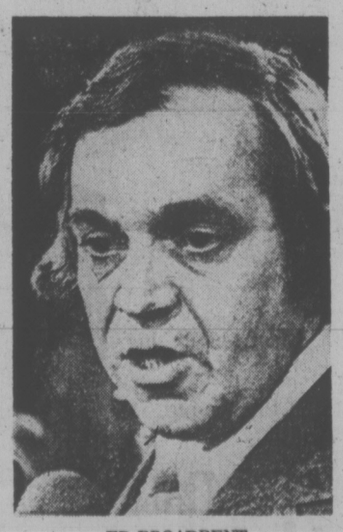
Ideas Exhausted

The NDP now is down to a rump of 16 in Ottawa and many of the best-known in the group — Tommy Douglas, Stanley Knowles, Andy Brewin — have fought their last campaigns. The NDP provincial governments survive, but without a centre the regions cannot hold.

Just as serious, the stock of ideas first put together in Regina 41 years ago has been exhausted. Conservatism has become today's radical ideology, if only because democratic socialism and its kissing cousin, left-liberalism, have for so long been the conventional political wisdom. Affiliated to international unions, the NDP finds it hard to lead the nationalist debate. In a period of popular reaction against bureaucracy and of concern about inflation, NDP policies are seen by the public to lead directly toward bureaucracy and inflation.

Traditional parties always can substitute images for ideas. In fact, until now the leaders of the NDP and of its predecessor, the Co-operative Commonwealth Federation — J. S. Woodsworth, M. J. Coldwell, T. C. Douglas, David Lewis — all were larger than life. The first two were political saints in their day. The last pair were and still are masters of oratory with the unique authority of veterans whose careers stretched back to the church basements and dingy union halls where the Canadian left began.

Broadbent himself so lacks charisma that a group of party leaders — Manitoba Premier Ed Schreyer among them — attempted a month ago to draft



ED BROADBENT
. . . lacks charisma

former Liberal cabinet minister Eric Kierans as an alternate. Kierans turned down the offer.

Broadbent is a 38-year-old former professor, thoughtful and far-sighted but without either physical presence or, until the issue of the MPs' pay, political boldness. In a crowd he is lost, with average looks and height and except for a fondness for long, thin cigars, without the mannerisms that impress a personality upon newspaper cartoonists or TV viewers.

The alternative, Broadbent recognizes, is fresh ideas. He approaches that challenge like a professor, first clearing the intellectual ground ahead of him before pointing to the ground he wants to occupy. "Traditionally we have been seen as champions of social welfare," Broadbent told me in an interview. "That job, pensions, family allowances, guaranteed incomes and so on, has just about been done — by the Liberals, mostly under pressure from us. Improvements always will be needed but the basic structure has been put in place.

"The issue we're going to have to deal with," and here Broadbent is thinking aloud, ahead of present party policy, "is control of investment. It's no longer good enough to control investments once they are made, that is this industry or that mine. Investments themselves have to be regulated.

Vision of Past

"Without control of investments and the power to prohibit certain investments we are dealing only with the symptoms of economic decisions, not their causes. Our studies have just begun. Nationalization of the banks is one approach, a government agency to approve all investments above a minimum size is another approach."

Investment control would lead directly to a planned economy and would represent the first major new NDP policy since the corporate fip-off theme that was in fact borrowed from Kierans. A new policy, but not a new idea. The first principle of the 1933 Regina Manifesto called for "the establishment of a planned, socialized order, in order to make possible the most efficient development of the national resources."

Broadbent's vision of the NDP's future in fact comes directly out of its past.

The Shah Begins Building Bridges To the Arab World

By JIM HOAGLAND

BEIRUT — Iran's Shah Mohammed Reza Pahlavi this week carried his quest for global influence into the Arab world, which appears increasingly prepared to bury long-standing rivalries with Iran.

Ignoring vehement calls from Iraq for a denunciation of the visit, most Arab states were welcoming or quietly accepting the Shah's trip this week to Jordan and Egypt. The Shah arrived in Amman Monday morning to a royal reception by King Hussein.

He travels to Cairo next for a visit that is likely to be the key test of how close he is willing to move to the Arabs. In Egypt, recent Iranian hints of military support for Arabs in a new war with Israel are certain to be discussed, Arab military experts reported.

Boost for Moderates

The visit could also have an impact on peace prospects. As a strong ally of the United States, the Shah could be expected to put in a good word for American peace efforts. As a leader who supports both the return of Arab territories conquered by Israel in 1967 and the right of Israel to exist, he could also provide a boost for Arab moderates.

The Arab welcome is a startling change, coming in the face of these facts: that Iran supplies Israel with at least 50 per cent of its imported petroleum; is engaged in an intermittent border war with Israel and is helping Oman's government fight Arab guerrillas.

Iraq has been unable to gather any open expressions of support from Arab governments against Iran, which is openly providing military support to Kurdish rebels in northern Iraq. Suppport for Iraq here amounts to little more than printed slogans on walls, equating "Iranian aggression" against the Arab homeland with Israeli occupation, plus the fleshing-out of Baghdad Radio broadcasts on Arab opposition to the Shah with telegrams of denunciation from workers' and farmers' groups in Iraqi provincial capitals.

Also conspicuously missing in Baghdad's propaganda broadsides is any expression of political support against Iran from the Soviet Union, the main supplier of arms to the radical Baathist regime in Baghdad. Communist sources here confirm that the Russians do not want an open dispute with the Shah.

Outflanking Iraq, which will stand even more isolated in the Arab world as the result of this trip, is only part of the Shah's aim in making a prestige journey to the Arab world now, qualified diplomatic analysts believe.

With his growing oil revenues, which will run around $20 billion this year, the Shah is intent on building Iran into a global power. He is beginning that process by extending his influence in the Middle East and South Asia, which he visited in the fall.

Religion, politics, oil and even family relationships are key factors in the conflicting bonds and rivalries between the 55-year-old emperor, and his Semitic Arab neighbors. The Persians are Aryans, not Semites; they speak an Indo-European language and sharply correct any visitors who mistake them for Arabs.

Once married to Princess Fawzia, the sister of Arab Egypt's King, Farouk, the Shah turned sharply against the Arabs when Gamal Abdel Nasser became their dominant political figure. He also divorced Fawzia.

Paved the Way

The death of Nasser in 1970 and the rise of the more moderate Sadat in Egypt, plus the Arabs' increased influence on oil and international finance and their improved military showing against Israel in 1973, have clearly paved the way for the reconciliation the Shah's visit is intended to solidify.

Egypt is the most important political partner of Saudi Arabia. Because of its vast petroleum producing potential, Saudi Arabia has the power ultimately to determine the price that Iran gets for its oil. Iran increasingly appears to be trying to end its oil rivalry with the Saudis and gain their co-operation.

The Shah used his oil revenues to woo Arab countries, promising Egypt around $800 million in loans and grants, signing a long-term trade and joint venture agreement with Syria, and extending $13 million to Jordan in interest-free loans and aid last week.



Shah Mohammed Reza Pahlavi with Empress Farah addresses his people

Egyptian official sources report that Iran thus far has parted with little of the cash promised, and has indicated that it will not finance a petroleum pipeline Egypt wants to build from Suez City to Port Said. These economic problems will be discussed in Cairo during the Shah's visit.

But the Arabs are at least equally interested in the Shah's hints that he is abandoning his previously friendly attitude toward Israel and will give them his full political support, and perhaps more, if another Arab-Israeli war breaks out.

When a Beirut magazine quoted the Shah last month as saying that "The next war will be our war," the Iranian foreign ministry hastily informed the American government that the Shah had been misquoted. The Shah's phrase in French, "une autre guerre," "another war" had been misheard by the interviewer as "notre guerre" ("our war"), the ministry reportedly explained.

The Shah himself, in a subsequent interview with Cairo's Al Ahram newspaper, disowned the quote, but repeated: "Our sentiment certainly will be on your (Egypt's) side."

Since the Arab showing in the October 1973 war against Israel, the Shah has been more insistent in his calls for a complete Israeli withdrawal fram Arab lands occupied in 1967, telling one interviewer: "We might even go so far as to say that Israel deserved the shock of the October war to shake her out of her arrogant complacency."

Arab defence experts report that Egypt will raise the question of Iran providing some military assistance and they feel that the Shah, as head of a nation of Moslems with whom his previous good relations with Israel have not been popular, may respond with some symbolic commitment.

One possibility mentioned in Cairo is a training mission for Egyptian pilots and maintenance crews to learn the F5-type fighter plane. The United States has sold the small intercepter craft to Saudi Arabia, Morocco, Libya and Jordan as well as to Iran. Recently supplied F5's welcomed the Shah as his plane flew into Amman Monday.

The Shah, in fact, would like to dispose of his estimated 100 F5-A interceptors which are being replaced with more advanced aircraft. Arab oil producers, who are committed to building up the Arab world's air forces, represent his best potential market, Arab defence experts feel.

Need U.S. Permission

Under the contract by which Iran bought American warplanes, Iran would have to obtain American permission before reselling the F5 or any other military aircraft to another country.

But, in two key precedents that have become public knowledge, the United States has taken no action against Iran for having transferred American planes to third countries during wars. As long as the planes continued to be owned by Iran, the United States appears to feel it cannot exert any control over them.

The first instance was during the 1971 India-Pakistan war, when Iran sent jet fighters to Pakistan. In October 1973, six American-made Iranian C-130 cargo planes transported Saudi Arabian troops to Jordan. The Shah, confirming that Iranian aircraft were used during the war, said during an interview with Beirut's Al Hayat newspaper that "all we did was to place some of our aircraft at the disposal of Saudi Arabia."

Iran is also interested in encouraging Saudi Arabia to help finance a major new arms procurement program for Pakistan, Iran's Moslem neighbor to the east, according to well-placed Arab sources. They report that Pakistan has been discussing large new arms purchases with French and American companies for more than one year.

Frequent Visitor

The Shah is likely to discuss his bid for better relations with the Saudis with King Hussein in Amman, Arab political sources say. Hussein frequently visits Saudi Arabia's King Faisal.

These sources express strong doubt that Hussein will engage in serious efforts to mediate the Iran-Iraq dispute. Despite Baghdad's efforts to win favor with him, Hussein is said to continue to resent Iraqi support for Palestinian extremists who have vowed to kill him and who work closely with Iranian exiles trying to overthrow the Shah.

Links between the Iranian exiles and the Palestinian extremists, who also denounce Sadat, are thought to have been a major topic of discussion during a preliminary visit made to Egypt last month by Gen. Nematollah Nassiri, the head of Iran's widely feared secret police, Savak.

Such a visit would have produced a political uproar in the Arab world a few years ago. The fact that it has passed with hardly a mention outside of Baghdad is cited by Arab analysts here as another sign of the Shah's skilful bridge-building.

Washington Post

NEW POWER STRUCTURE IN OTTAWA

'Pimples on the Backside of the Elephant'



MICHAEL PITFIELD . . . he's No. 2 to Trudeau

By DOUGLAS FISHER

OTTAWA — After much work and recognition in periodical and book journalism, Christina Newman began a newspaper career with the Toronto Globe and Mail. Aside from the merits of her piece as written, it was fascinating that she chose to write a long profile on Michael Pitfield.

The fascination has many aspects, one of which is that many in politics and government will assert that the Michael Pitfields of this world are none of the public's (or Mrs. Newman's) business. Of course, such views are sustained with fine-sounding parliamentary principles such as "ministerial responsibility" and its hand-maiden, "civil service anonymity."

In Mrs. Newman's opinion (which I share) Pitfield is the most important man in Canadian politics and government next to Trudeau. This month, Pitfield officially becomes the Clerk of the Privy Council, colloquially, the No. 1 mandarin. In this post, Pitfield's judgments, influence and power are more vital to our whole community than those of any one of John Turner, Robert Stanfield, William Davis, Robert Bourassa, Speaker Jerome, Chief Justice Laskin, Gerald Bouey, Andre Raynauld, Beryl Plumptre or even that master of such diversities as agriculture, transportation, law and order, and women, Otto Lang.

For some weeks, the Pitfield appointment and the multiple resignations of deputy ministers have been the major Ottawa story. I say "major" not merely in terms of gossip. Despite the conventions of anonymity and of the overriding responsibility of the political ministers, we are steadily being drawn into paying more attention to the ambitions and beliefs of the Michael Pitfields.

Why?

The allegedly "responsible" politicians are like a little pimple on the backside of the public service elephant. There are only 264 elected federal politicians, and only 27 of them are ministers, chosen by a 28th, the prime minister. The elephant numbered 472,000 persons at last count. Its total salary bill is running over $4.5 billion annually and its very top people are making more than any of the politicians.

Of course, the over-riding institution, the transcendent one of our times, is the bureaucracy. In every bureaucratic organization there is a desk manned by someone who knows, or should know, or is capable of knowing, all that has happened, is happening or should happen in the whole bureaucracy.

The key desk in this federal bureaucracy is now to be manned by the aforesaid Michael Pitfield. All those lesser minions (472,000 plus) focus upwards to him. Of course, Trudeau has put the Pitfield appointment into another context.

The PM says that he is taking power away from the "old kings" — i.e., the deputy-ministers of "line" departments — and giving it to "the collegium" — i.e. to the cabinet ministers assembled. While I tend to label the collegial conception as largely cosmetics, even if it has some stuff to it, the agendas, the documentation and the arrangement of priorities of the so-called collegium all flow through the hands of Michael Pitfield and staff.

As government has gotten bigger, more pervasive and complex, our prime ministers have been looking more and more presidential. This is not just in trappings of armor-plated Cadillacs and squads of secret service types but in one man's dominance of the whole political scene whether in the partisan, the parliamentary, the ministerial or the government aspects.

In the rationing of Trudeau's time and attention, there is an immense amount of delegation and arrangement which must be done for him and in his name. Clearly, there has been a change in nature, not just in scale, of the prime minister's role in Canada. In this change, the importance of key advisers, such as Pitfield and Ivan Head, has grown and grown.

What we must start considering is how much longer we can leave the Pitfields and Heads of Canada anonymous and shrouded by ministerial responsibility. Or, to put it another way: How well does the system work through which men and women advance to posts of such immense power?

If our politicians really are responsible in more than the conventions of political theory, why shouldn't every major appointment at the gift of the prime minister be confirmed formally within the open parliamentary process? That is, the Pitfields, Edgar Bensons and Yves Prattes, on appointment would be formally examined and passed by a parliamentary committee before they could assume their duties.

For most appointments, at least in the beginnings, such hearings would be largely formalities, but gradually all of us, including the mandarins, would come to recognize why we must know before about anyone who wields enormous power and influence and what the standards for it are or should be.

Is the federal public service that good? We don't know. I doubt it. I think it is over-staffed, lax and wasteful and that most of its senior personnel, including Pitfield and Head, may be rather ordinary — certainly, at least as ordinary as our elected politicians.



PRATTE
. . . screen first

Anyone must acknowledge that Trudeau has won the right to have his own choice of Pitfields and Heads and to make musical chairs with the other mandarins. But you and me and the rest of the non-ministerial politicians must get to know something of the abilities and aims of these hitherto faceless men of great power and influence. There's too much money, expertise and hundreds of thousands of bodies hidden from us in the elephant and too few men and women and too little resources in the pimple on the backside.

In the Green Valleys

By JOHN CROSBY

FISHGUARD, Wales—Wales looks as old as Ireland, which usually means poverty. That is, people are too poor to pull down the lovely old buildings and uproot the hedgerows. It didn't look as I expected it would but then I wasn't quite sure what I expected. You always hear of the valleys of Wales, never of the hills, and it is truly a land of valleys, one after another, no two alike, according to a man we went riding with one day.

He wasn't a Welshman. He came from Cheshire and decided Wales had exactly the sort of pastoral beauty and simplicity he wanted and settled here permanently. Wales, in fact, is getting to be the great place for dropouts or, if you don't like that word, for people who are opting out of the rat race. Wales is increasingly full of non-Welsh who find in it a sort of timeless 19th-century tranquility that has vanished from almost everywhere else. I know one young man who opted out of England and went to live in Wales when the last steam train was phased out of England. "I don't want to live in a country that has no steam trains," he said. Wales still has steam trains.

★ ★ ★

The sound of Wales is the sound of running water and cawing rooks and wind in the trees. It exerts a powerful appeal, and people drop everything to go live in Wales and practise the simple life. In Wales you'll find former schoolteachers from London who now make pottery, or lawyers who have thrown up the practice of law to weave cloth because it fulfills them.

Craftsmanship is reappearing in Wales, but the people who practise it are not the old-style craftsmen at all. The original craftsman carved a wooden spoon because carving was the only way he knew of making a spoon, and wood was the material at hand. The new-style craftsman arrives at craftsmanship by a sort of intellectual process. He carves wooden spoons because he appreciates the properties of wood and because the process of carving gives him intense creative satisfaction.

★ ★ ★

One of the most successful crafts-Myles Pepper, who makes rings and little South Wales port which was the site of the last invasion of England, an ill-starred French fiasco in 1795. Here, in a string of wooden huts, under the most primitive conditions operate some enthusiastic craftsmen who make leather sandals, handbags, wooden bowls, silver jewelry, leather belts and pottery.

Everyone there is self-employed, doing his own thing, but the operation is the brain child of John Cleal, who comes from South Africa. Cleal does any kind of craftsmanship you can name, but his real genius is rounding up people to do this sort of work, getting them started in silversmithing or leatherwork or whatever they want to do — and then leaving them to carry on with it.

It's so difficult in this, the age of dissatisfaction, to find anyone who enjoys his work that I found it positively euphoric to talk to Cleal's craftsmen. manship ventures is at Fishguard, the bracelets of silver and semi-precious stones, says: "It's a fantastically satisfying life. I love creating things that please people. If you put feeling into your work, it persists in the design and people who buy it feel the same pleasure you put into it."

His benchmate, Tom Arndell, worked for Rolls-Royce and had a spell in the merchant navy before throwing it all up to make jewelry, studying under Myles. He says: "It's a tremendous kick when you sell something, something you dreamed up by yourself and then designed and made. It's all yours from beginning to final product." All of them spoke of the intense pleasure they got when a purchaser bought their things — and the financial reward was the least of it.

"I like working with people," says Myles. "There's a great community feeling here. If we have a problem with design, we take it up at coffee break and listen to suggestions. We all understand each other's problems, even if we are working in a different craft." Being self-employed, they make what they please when they please.

★ ★ ★

"The one thing we won't make is a Welsh love spoon," says Cleal. A love spoon is a peculiarly Welsh way of telling the girl how much you love her. The more intricately carved the spoon, presumably the greater the love, and some of the spoons are incredibly complicated. "Buying a love spoon," says Cleal, "is a little like hiring someone to write your love letters. You're supposed to do your own."

"The trouble is," said a skeptical Welshman I spoke to in Cardiff, "they came to Wales from all over the world to get out of the rat race, and pretty soon you find them building a factory to turn out wooden spoons for export, making out corporate tax returns, customs declarations — and they're right back in the rat race."

London Observer

COLORTRON'S ZENITH

E.O.Y. SALE

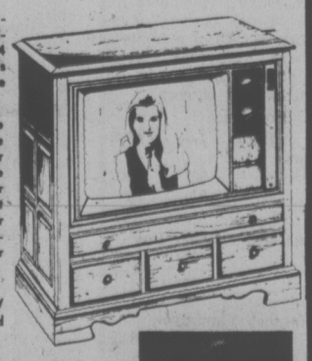
END OF YEAR



Our annual warehouse inventory included a number of 1974 and '75 Zenith color TV's and stereos that have been in stock too long.

Dad says "They've got to go! Give us some warehouse space for new arrivals." There may never be a better time again to buy that new Zenith color TV or stereo, and there certainly isn't a better place.

Remember—"Zenith quality backed by Colortron's authorized factory service.





ERWIN SHEA
Service Manager

COLORTRON'S 3-DAY FREE HOME TRIAL

You can try out Zenith color TV in your own home for three days with no obligation.

TUESDAY to SATURDAY 8:30-5:30
(Closed Mondays)

TWO GENERATIONS OF SHEAS SERVING VICTORIA



STEVE SHEA
Sales Manager

COLORTRON TELEVISION LTD.

3180 HARRIET
(Just Off Burnside)
PHONE 383-9113

TORONTO MARKET TRADING

In addition to Canadian Press stock reports, bond and mutual fund prices, market quotations also are supplied by the following firms or agencies: Investment Dealers' Association of Canada, Richardson Securities, Royal Bank of Canada, Pemberton Securities, A. E. Ames & Co., Annett Mackay Ltd., Bongard Leslie & Co. Ltd., and Vancouver Stock Exchange.

TORONTO 1:40 P.M. STOCKS
Distributed by CP
Toronto Stock Exchange—Jan. 10

Quotations in cents unless marked $. z—Odd lot, xd—Ex-dividend, xr—Ex-rights, xw—Ex-warrants. Net change is from previous board-lot closing sale.

Stock	Sales	High	Low	1:40 p.m.	Net Ch'ge
A and B					
Abby G	27100	235	225	235	
Aby w	11050	55	50	50	— 8
Abitibi	12255	$10	9¾	9⅞	+ ⅛
Acind	11900	$12⅛	12	12	+ ¼
Ackind 2p	z75	$12¼	12¼	12¼	
Acme Gas	2000	7	7	7	
Acres Ltd	1800	$6	5¼	5⅞	+ ⅜
A.G.F.M.	700	139	125	139	+ 4
Agnico E	2000	$5½	5⅛	5⅛	— ½
Agra Ind	2725	$6	6½	5¾	+ ¼
Albany	33100	32	25	29	+4½
Alt EG	12561	$5⅛	480	485	—15
Alta Gas A	1342	$11⅜	11¼	11⅜	+ ¼
Alcan	25470	$21⅜	20¾	21⅜	+ ⅜
Alcan pr	230	$25	25	25	
Algoma St	2478	$26¾	26¼	26¾	+ ¼
All-Can B	1300	155	140	155	+ 5
Allarco Dv	z25	$7⅛	7⅛	7⅛	
Alliance B	500	425	425	425	+25
Alminex	1000	465	445	465	+30
Alpa Ind	1400	$9⅜	9¼	9¼	— ⅜
A Bnza	23450	195	190	195	+10
Am Larder	8500	70	64	70	+17
A Quasar P	100	$11	11	11	+ ½
Andres W	150	$8¾	8¾	8¾	+ ¼
Ang CT 4½	z30	$21⅜	20¾	20¾	
Ang CT 290	z20	$27½	27½	27½	
Ang U Dev	1500	66	65	66	— 2
Aquitaine	2700	$16½	16	16	+ ¾
Argus B pr	z50	$28	28	28	
Argus C pr	100	$11	11	11	+ ⅜
Args 260 p	z25	$27	27	27	
Asamera	7501	$8½	8	8¼	+ ⅛
Ashland C	1400	$6⅜	6¼	6⅜	+ ⅜
Ashland pr	100	$17¼	17¼	17¼	+2¼
Atco A	1100	$13¾	13⅜	13¾	+ ¾
Ballndery	5500	99	90	90	— 5
Banister C	700	485	480	480	+10
Bankeno	4300	172	170	170	+15
Bk BC r	z715	35	25	30	
Bk Mtl	13750	$13¾	13⅜	13½	+ ⅛
Bank N S	2411	$36½	36¼	36⅜	— ⅛
Bary Expl	6200	57	55	57	+ 8
Bathst p	250	$10¾	10¾	10¾	+ ¼
Baton B	825	$5	470	5	+40
Becker B p	100	400	400	400	
Bell Canad	8551	$45⅜	45⅛	45⅜	+ ⅛
Bell A pr	103	$45	45	45	+ ¼
Bell B pr	300	$46¼	46	46	
Bell D pr	2530	$51⅜	51	51	+ ¼
Beth Cop A	3912	$9⅛	9	9	+ ⅛
Black P A	250	260	260	260	—25
Blkwod A	600	400	400	400	
Block Bros	1000	330	330	330	+ 5
Bombrdier	100	215	215	215	+ 5
Bovis Cor	7800	115	110	110	+ 6
Bow Val	23700	$12	11⅜	11⅞	+ ⅜
BP Can	6338	$9¾	9½	9½	— ¼
Bralor Res	1000	149	149	149	— 6
Bramalea	300	360	360	360	
Brameda	700	35	35	35	+ 1
Brascan A	7680	$12	11¾	12	+ ¼
Brenda M	2100	310	305	305	— 5
Bright A	200	$8	8	8	— ⅛
Brinco	500	$7⅛	7	7⅛	+ ⅛
BC Forest	1450	$11	11	11	
BC Sugar A	1220	$19½	19½	19½	
B Phone	z15	$49	49	49	
BCPh 4½ p	125	$46¼	46¼	46¼	+3¼
Bruck A	100	$6	6	6	— 2
Bruck B	200	275	250	275	+25
Brunswk	8820	390	375	390	+ 5
Budd Auto	2950	425	420	425	+15
Budd A w	300	115	115	115	—10
Burns Fds	100	$9¾	9¾	9¾	+ ⅛
C					
Cad Frvw	3290	$11½	11	11½	+ ½
CAE A	100	57	7	7	+ ⅛
Cal Pow	905	$23½	22⅝	23½	+ 1
Cal P 4½ p	z45	$46¼	43½	43½	
Cal P 5 p	z60	$50	50	50	
Calmor IB	1000	45	45	45	+ 4
C Mine	21000	18	16½	17½	+1½
Cambe	10100	$11	10¾	11	+ ½
Camflo	1750	$12⅜	12⅛	12⅜	+ ⅛
Cam Chib	950	315	315	315	+ 5
Campau A	1450	410	405	410	+ 5
Can Cem L	z55	$9¼	9⅛	9⅛	
C Cem L p	723	$14	14	14	
C Geother	6500	51	48	51	+ 3
CNor W	13500	280	262	262	+ 7
Can Perm	9498	$18½	18	18¼	+ ¼
C Safway p	z5	$79⅜	79⅜	79⅜	
CS Pete	112350	210	195	204	+14
C Tung	1600	240	230	240	+10
C Cablesy	1000	$11½	11½	11½	+ ⅜
C Cable w	2300	150	145	145	+15
Cdn Cel	225	$5¼	5⅛	5¼	+ ⅛
CE Gas	16347	240	220	220	
CGE	150	$19	19	19	— 1
CGE pr	1503	$18	18	18	
C Home	22300	300	280	285	+25
C Homest p	z50	$6¼	6¼	6¼	
C Hydr	5100	470	450	450	+10
C Imp Bank	8695	$24¼	23⅜	24⅛	+ ¾
C Ind Gas	5000	$6⅜	6¼	6¼	— ⅛
CIL	400	$18⅜	18⅜	18⅜	+ ⅛
C Int Pow	500	$11⅜	11⅜	11⅜	+ ⅛
C Lencour	1000	10	10	10	+ 1
C Manoir	200	340	340	340	
C-Marconi	1600	290	285	285	— 5
C Merrill	z16	215	215	215	+ 5
C Ocdental	200	$8¼	8	8	
CP Inve	6750	$12¾	12½	12¾	+ ¼
CP Inve pr	100	$25	25	25	
CP Ltd	21835	$15⅛	15	15	+ ⅛
C Reserve	1600	200	190	200	+10
Cdn Sup O	2429	$26¼	25½	25⅞	+1¾
Cdn Tire	100	$37½	37½	37½	+1¼
Cdn Tire A	3706	$40	38⅞	39¼	+ ½
C Utilties	1000	$8	8	8	+ ⅛
C Util $1.25	500	$17	17	17	+1⅛
C Util w	500	140	140	140	+ 5
C Vickers	100	$12⅝	12⅝	12⅝	+1⅜
Candel Oil	100	$6½	6½	6½	+ ½
Capit Div	1000	25	25	25	— 1
Cara	200	365	365	365	+15
Carl OK	2650	231	225	230	+ 4
Carl OK A p	100	$19	19	19	+ 2
Carl OK B p	z20	$19¼	19¼	19¼	
Carma D	100	$8	8	8	— ⅛
Cassiar	3480	350	325	350	+30
CC Yachts	600	250	235	250	+15
Celanese	2510	400	390	400	+15
Celanes 1 p	z25	$10¼	10¼	10¼	
Cent Pat	z100	81	81	81	
CFCN	200	$5⅛	5⅛	5⅛	— ⅛
Chib-K	10500	14½	11½	14½	+ 1
Chieftan D	4748	$5¼	490	5⅛	+22
Chimo	800	95	95	95	+ 7
Chromacq	z13	150	150	150	
Chrysler	4605	$9⅜	9¼	9¼	
CHUM B	100	$6½	6½	6½	+ ¼
City Sav T	300	$6¾	6¾	6¾	+ ⅛
Coch Will	2800	95	95	95	— 5
Coch-Dun	100	$37	37	37	+ 7
Cokfield	900	320	320	320	+ 5
Coin Lake	z270				
Coldstm	z16	85	85	85	
Coles Book	300	470	470	470	+40
Compro	500	300	300	300	+50
Compr Ap	100	$10	10	10	+ 1
Cominco	2345	$26½	26¼	26¼	— ¼
C Holiday I	925	340	340	340	
CHIns A p	z75	$19	19	19	
Computel	100	$5	5	5	
Conduit A	200	260	260	260	
Conn Chm	1000	270	270	270	+10
Con Bath	3750	$24½	24⅛	24½	+ ¼
Con Bath p	100	$15¼	15¼	15¼	
Con Bath w	z50	1	1	1	
C Bath 6B w	315	$8¾	8½	8¾	
Con Bldg	2100	215	211	212	— 3
Con Fardy	2467	86	85	86	+ 1
C Durham	1000	56	56	56	
C Marben	4000	40	38	38	— 2
C Morisn	1100	111	110	111	— 1
C Nichl	37500	15	14	14½	+ ½
C Prof	12000	36	34	36	— ½
C Rambler	700	155	152	152	— 3
Con Distrb	1050	$6⅞	6⅜	6¾	— ⅛
Cons Gas	3355	$15	14¾	14¾	— ⅛
Con Gas A	z10	$56¼	56¼	56¼	
Con Gas D	950	$24	23	23	+ ¼
Con Glass	900	$11¾	11½	11½	
Conwest	1500	270	225	270	+45
Cooper C	1000	250	235	250	+25
Corby vt	305	$16⅞	16⅞	16⅞	— ⅛
Corby B	z10	$16½	16½	16½	
Cornat Ind	580	445	435	435	+ 5
Coseka R	7400	184	175	175	— 5
Costain R	500	$6	6	6	+ ¼
Craigmt	8200	360	350	355	
Crain R L	800	$9¾	9⅜	9¾	+ ¼
Crwn Life	1099	$53	53	53	+3⅜
Crush Intl	500	$6⅜	6⅜	6⅜	+ ⅛
Cuvier M	2500	90	90	90	+ 1
D to G					
Dalmy A	800	450	450	450	+50
Decca R	3300	215	205	205	+ 5
D Eldona	500	29	29	29	— 4
Denison	4585	$43	42½	42⅞	+ ⅞
Dicknsn	1150	$7¾	7½	7¾	+ ¼
Discovry	4000	210	209	210	+ 1
Distl Seag	5975	$33½	33⅜	33½	
Doman I	200	460	460	460	+20
Dome	600	$47⅜	47¼	47⅜	— ⅛
D Pete	19595	$22½	21¾	22½	+1½
D Bridge	236	$21	21	21	+ ¾
D Explor	7500	22½	22½	22b4	- 4
Dofasco	2960	$23⅞	23⅜	23⅞	+ ⅜
Dofasco p	z30	$50¼	50¼	50¼	
D Strs	18230	$16⅞	16½	16½	+ ⅛
D Textile	3000	$7⅜	7⅛	7¼	
Domtar	1520	$19⅜	18⅞	19⅜	+ ½
Domtar pr	100	$11	11	11	
DRG Ltd A	200	$6¾	6¾	6¾	
Dr Mc C A	900	$13½	13¼	13¼	— ¼
Dunde Pal	3000	23	23	23	
Du Pont	1500	$20½	20	20½	+ 1
Dustbane	100	$5	5	5	+30
Dylex Ltd	300	450	450	455	+ 5
Dylex A	4270	470	445	470	+30
Dynasty	3900	$7½	7	7⅛	
Estn Can S	375	$9⅝	9⅝	9⅝	— ¼
East Mal	2805	325	315	325	+10
East Sul A	400	155	155	155	+ 4
Econ Inv	100	$10	10	10	+ ¼
Ego Mines	5900	64	63	64	— 3
E-L Fin w	1000	59	59	59	
Electro A	710	470	460	460	— 5
Emco	100	$5¼	5¼	5¼	
Extndcar	400	460	425	450	+50
Fairview	1820	$11	11	11	+ 1
Falcon C	3000	$6½	6⅜	6⅜	
Falcon	14445	$29½	28½	29½	+1½
Farm Mer	500	400	400	400	
Fed Ind A	200	450	450	450	— 5
Fidelty r	z1000	5	5	5	
Finning T	200	$7¼	7¼	7¼	
Fittings	500	$21¼	21¼	21¼	—1½
Foodex S	100	215	215	215	
Ford Cnda	z50	$57	57	57	
F Sea A pr	200	$5½	5½	5½	
Francana	930	$9	8¾	8⅞	— ⅛
Fraser A	200	$19¾	19¾	19¾	
Fobex	74000	11	10	11	
Fruehauf	z75	$5	5	5	
GH Steel	800	$7⅛	7	7	+ ⅛
Gaz Metr	653	$5⅜	5	5⅜	+ ⅜
Gaz M 66w	1000	60	60	60	+ 5
Gen Baker	400	290	290	290	+35
Gen Dis	20000	$7	7	7	
GMC	793	$37⅛	36¾	37	+ ¾
Genstar L	100	$15½	15½	15½	
Gnstar L w	500	415	415	415	
Gesco Dis	350	300	280	300	+35
Gt Mas	15400	60	58	59	+ 3
GMas r	102200	½	½	½	
Giant Yk	200	$10⅞	10⅝	10⅝	— ⅜
Gibraltar	4000	425	400	420	+35
Gozlan	200	$5	5	5	
Graft G	170	$21½	21½	21½	+ ¾
Grandduc	200	116	116	116	— 2
GL Paper	4200	$15¾	15½	15½	
Greyhnd	1700	$13¾	13½	13¾	+ ¾
Guar Trst	258	$5½	5½	5½	+ ⅛
Guard Cap	500	260	260	260	+35
Gulf Can	1610	$27	26¾	27	+ ¼
Gulfstrem	7500	20	19	19	— 1
H to L					
Hambro C	2263	200	190	200	+25
H Group	1600	425	395	425	+30
Ham Tr	500	$10½	10½	10½	
Hardee	1000	96	94	94	
Hard Crp A	2500	440	410	440	+35
Hard Crp C	200	450	450	450	+45
Harris J S	4550	475	445	470	+25
Hawker S	3600	460	450	455	+15
Hawker pr	115	$54	54	54	+ 1
Hayes D A	2110	440	425	440	+15
Highmont	600	60	60	60	
Holin A	30540	$27½	26½	27½	+1¾
Homco A	200	225	225	225	+15
Ho OA	15875	$22¾	21¼	21¾	+1⅛
Home B	z25	$22½	22¼	22½	
Horne Pit	100	325	325	325	+50
Houston O	6200	148	145	148	+ 8
Hud Bay A	6660	$15¼	15	15¼	+ ¼
HBay C	11713	$14¼	13⅜	14	+ ⅜
HB Oil Gas	4175	$21½	20⅞	21	+ ½
Huron Eri	1400	$25⅜	25⅜	25⅜	+ ⅜
Husky Oil	3050	$14¾	14½	14⅝	+ ⅜
Husky E w	1000	450	440	440	— 5
Hydra Ex	1000	49	49	49	— 1
IAC	5600	$19¼	18⅝	18⅞	+ ¼
IAC 4½ p	100	$49	49	49	+3¾
Imasco A	750	$25	24½	25	+ ¾
Imp Gen	100	249	249	249	+28
IOil A	29614	$26	25⅜	25⅜	+ ⅜
Indal Can	1800	$10⅜	10¼	10¼	+ ¼
Ind Adhes	750	$13¼	13¼	13¼	
Inglis	100	$10	10	10	+2½
Inland Gas	1000	$8⅜	8	8⅜	+ ⅜
Inter-City	7500	380	355	380	+25
Inter C B p	100	$15⅜	15⅜	15⅜	— ⅛
Inter C B w	2100	170	165	165	+ 5
Intrmetco	100	420	420	420	
IBM	462	$171½	167	171½	+6½
I Chemly	6200	240	225	230	+15
IMC	z1	$50	50	50	
Int Mogul	100	235	235	235	— 4
Inco A	8583	$22⅜	22	22¼	+ ¼
Inco B	500	$22¼	22¼	22¼	+ ¼
Int Obaska	1000	13	13	13	
Interpool	z50	$9	9	9	
Intpr Pipe	5720	$13⅜	13¼	13⅜	+ ⅛
Int-Rice w	2100	240	230	235	+10
Ipsco	1000	$14¾	14¾	14¾	+ ⅜
Inv Group	400	56	6	6	+ ¼
Inv Grp A	500	$6⅛	6⅛	6⅛	
Inv Grp 5 p	600	$13⅜	13¼	13¼	
Irish Cop	2000	3	3	3	— 1
Irwin T A	200	185	185	185	
Iso	z100	88	88	88	
ITL Ind	500	115	115	115	+ 5
IU Intl	36145	$10¾	10½	10½	+ ½
Ivaco Ind	1800	$11⅛	10¾	11⅛	+ ¼
Jannock	1525	$5¼	5¼	5¼	
Jannock D	1225	$5¼	5¼	5¼	— ¼
Jannock A	200	$10¾	10¾	10¾	
Jelex	5000	12	12	12	+1½
Joliet	z100	15½	15½	15½	
Jorex Ltd	1000	18	18	18	
Kaiser	21960	$5½	490	5½	+55
Ksr w	26610	275	228	275	+41
Kam Kotla	z200	63	63	63	
Kaps Tran	6600	130	125	130	+ 1
Keeprite B	1100	5	490	490	+25
Kenting	500	425	425	425	+30
Kerr A A	1527	$10¼	10⅛	10¼	+ ¼
Koffler	5100	340	325	330	+10
Koffler w	3200	40	40	40	+ 5
Labatt A	2980	$14¾	14⅜	14⅜	
Labatt A p	900	$14¾	14⅜	14⅜	— ¼
Laidlaw T	1050	435	415	420	—15
L Shore	z20	330	330	330	
Lasltr Km	2000	28	28	28	+ 2
Leigh Inst	2675	174	165	170	+ 5
Levy A pr	200	$5⅞	5⅞	5⅞	+ ⅛
Lincoln Tr	100	$13	13	13	+ ¾
Linc A p	200	$19½	19½	19½	
LL Lac	115	160	160	160	— 5
Living w	75	435	435	435	+25
Lob Co B	z10	$5½	5½	5½	
Lob Ltd Ap	z45	$14½	14½	14½	
Lob Ltd Bp	100	$14½	14½	14½	— ½
Lob Inc	700	325	325	325	
Lochil	17600	106	98	103	+ 7
Loeb M	900	290	290	290	+10
Lost River	4800	238	230	238	+ 8
Lytton M	1000	129	125	125	+ 5
M to O					
Maclarn A	1200	$27½	26¾	27	— ½
MHnt A	18165	$6½	6¼	6½	+ ½
M Cable	5800	$7½	7½	7½	+ ½
MB Ltd	3145	$23¼	23	23	+ ⅛
Madeline	3500	230	220	225	+ 5
Madsen	1000	48	48	48	+ 2
Magnason	600	160	160	160	+20
Magnetcs	1250	35	35	35	+ 4
Maislin I	z30	290	290	290	
Maist Wil	5550	260	250	250	— 5
Major H D	1000	315	310	310	+10
Malartic	2000	91	91	91	— 1
Man Bar	4250	86	83	85	— 5
M Lf Mills	525	$23⅜	23	23⅜	+ ⅛
Maritime	425	$15¾	15½	15¾	+ ⅛
Martin	2500	28	26½	26½	—2½
Mas F	22705	$15⅞	15½	15¾	+ ⅛
Matchan	2000	13	13	13	— 1
Mattgmi	1300	$13⅜	13¼	13½	+ ¼
Mc Adam	1000	31	31	31	+ 1
McGraw H	5000	360	350	350	—30
Mc Intyre	1200	$33½	32½	33½	+ 1
McLaghln	300	58	73¾	73¾	+ ⅜
McLagn w	8500	54	45	54	+14
Melchers	z10	315	315	315	
Melton R E	900	210	210	210	
Mentor	2700	135	135	135	
MEPC	700	$53¾	5½	53¾	+ ⅜
Mercantil	2567	$15	14⅜	14¾	+ ½
Mercn r	18758	145	128	128	+ 3
Meta Uran	7000	12	10	12	+ 3
Mex LP pr	z20	$5⅝	5⅜	5⅜	
Microsyst	960	260	250	260	+20
Micro_w	10100	115	110	110	
Mindamr	1500	20	20	20	
Molson A	1620	$15¾	15⅜	15¾	+ ¾
Mon Life	200	$23½	23	23½	— ½
Mtl Trust	200	$13½	13½	13½	
Moore	10095	$40⅞	40⅜	40⅝	+ ¼
Mt Wright	1840	25	23	25	+ ½
Multi-Mi	3000	47	46	47	
Multi Acc	100	295	295	295	+ 5
Murphy	3328	480	475	480	+30
Nabrs Dlg	950	$21½	21	21½	+ 1
NaChrs I	6200	$7¼	7⅛	7¼	
Nat Drug	100	450	450	450	+60
Nat Pete	z100	25	25	25	
Nat Trust	400	$16½	16½	16½	+ ½
N B Cook	500	150	150	150	+15
NBU Mine	300	230	230	230	—10
Neonex	8400	160	141	150	+15
New Ath	6000	18	17	18	+ 2
N Que Regl	400	230	230	230	+ 5
N Senator	6000	21	20	20	— 2
N Yok Oil	3000	40	40	40	+ 5
Noranda A	4686	$31¼	30⅞	31¼	+ ½
Normick P	300	180	180	180	+10
NC Oils	5500	325	300	305	+ 5
NCtrl G	10215	$10	9⅝	9⅞	+ ⅛
Nor Ctl B p	350	$18	18	18	+ 1
Nor Ct 150 p	550	$18	18	18	
Nor Ctl w	1000	194	190	194	— 1
Nor Elect	3257	$18¾	18¼	18½	+ ⅛
NE B w	13925	310	290	300	+15
Northgat	1992	310	300	310	+10
Northld	4500	13	12	12	
Nowsco W	300	$7	6¾	7	
NRD Min	3000	20	20	20	+1½
Numac	7500	$11¼	10¾	10¾	
Nu-Wst A	1700	$5⅜	5⅛	5⅜	+ ⅛
NW Fin	500	90	90	90	+24
Okwd	21100	78	74	78	+ 5
Ocdentl Pt	1995	$14	13⅞	14	+ ⅜
Ocelot Ind	2300	425	425	425	
Okanagan	400	420	405	405	—15
Ontario Tr	500	300	300	300	+50
OSP Ind	100	335	335	385	+10
Oshawa A	2900	55	490	490	
Oshawa w	2500	25	24	25	+ 1
P to S					
Pac Coper	2000	49	45	45	— 4
Pac P	12303	$16⅜	15⅞	16⅜	+ ¾
Page Pet	3800	145	135	145	+10
Paloma P	1000	63	63	63	+ 3
Pamour	1950	$8¾	8¼	8¾	+ ¼
Pancana I	500	55	55	55	+ 3
PanCdn P	1987	$9¼	9	9¼	+ ¼
P Centr	14500	110	106	106	— 4
P Ocean	16866	$8⅛	7¾	7⅞	+ ⅛
Patino N-V	516	$14¼	14	14¼	— ½
Peerless	100	300	300	300	
Pembin A	300	200	200	200	
Pennant	2000	105	100	105	+20
Penningtn	500	$5¾	5¾	5¾	
P Dept S	1300	$6½	6½	6½	
P Jewl A	500	445	425	425	— 5
Petrofina	400	$17	17	17	+ ¼
Petrol	1000	115	115	115	+ 5
Peyto Oils	9150	285	270	275	— 5
Phillips Cb	200	$10½	10¾	10¾	
Photo Eng	z50	$19¼	19¼	19¼	
Pine Point	1425	$26¼	26	26	— ¼
Pitt Eng C	100	$7⅜	7⅜	7⅜	+ ⅛
Place G	1600	22½	22½	22½	+ ½
Placer	8212	$15¼	14½	15¼	+ ¾
Pow Corp	1800	$9	8¾	9	+ ½
Pow Crp pr	z20	$22¾	22¾	22¾	
Prairie Oil	700	325	325	325	
Precamb	1000	57	57	57	+ 1
Preston	100	$10⅞	10⅞	10⅞	+ ½
Price Co	504	$14	13⅞	14	+ ½
Prov B Can	200	$14	14	14	+ ¾
Pure Silv	4800	155	149	155	+13
Pursides	2100	115	110	110	— 5
Qasar Pet	2600	195	180	195	+15
Que Man	2000	15	15	15	
Que Sturg	900	$5¼	5	5	+ ¼
Ranger	6340	$17	16⅛	16⅜	+ ⅜
Rnk Org A	4000	215	215	215	+10
Realty A	450	300	300	300	+ 5
Rdpath A	100	$18	18	18	— ½
Reed Pap A	750	$19⅞	19⅜	19⅜	+ ⅛
Reed Pap A	200	435	435	435	+10
Reed Osir A	200	435	435	435	+10
Reichhold	600	$22¾	22	22¾	+1⅜
Reitman	300	$9	8¾	8¾	+ ⅛
Reitman A	1000	$8¼	8¼	8¼	+ ¼
Res Servic	800	125	115	125	+10
Revn P	13200	85	85	85	+ 2
Rio Algom	7972	$20⅜	19¾	20⅛	+ ⅜
R Little	500	205	205	205	+15
Roman	3750	$11¼	11	11¼	+ ¼
Ronald Fd	200	$14	14	14	
Ronyx Cor	z100	70	70	70	
Rothm 2p	4500	$13½	12½	13½	+ ⅛
Rothmn w	1450	151	150	151	+ 1
Roy Bk	11328	$28¼	27⅞	28	+ ⅛
Royal Tr A	1150	$23¼	23	23¼	+ ⅛
Ryl T M	100	$10½	10½	10½	
Russel A	3650	$13⅜	13¼	13⅜	+ ⅛
St Fabien	3000	4½	4½	4½	—1½
Scot York	4500	140	140	140	
Scot Paper	205	$17½	17	17½	+1½
Scurry Rn	100	$12¾	12¾	12¾	+ ¼
Seaway pr	300	435	435	435	—15
Seco Cem	1100	$7¾	7¾	7¾	+ ⅜
Selkirk A	400	$12½	12

business

Tomeson Saunders

Tomeson Saunders Whitehead Ltd. of Toronto has made an offer to the shareholders and creditors of J. T. O'Bryan and Co. to purchase the Vancouver-based insurance brokerage firm.

John MacLean, a director of O'Bryan, said acceptance is contingent on agreement among the creditors, which include Lloyds of London and Canadian Indemnity Co. of Winnipeg. He said he had not yet seen the letter of intent from Tomeson.

He said the firm, which has a debt of about $1.5 million and an annual premium income of about $22 million, is still being run by the existing management and not by its creditors.

O'Bryan is the seventh or eighth largest insurance brokerage in the country; Tomeson is one of the largest.

Granisle

Granisle Copper Ltd. reports net income for the year ended Sept. 30, 1974, at $9.6 million or $2.89 a share compared with $4,766,569 or $1.43 a share for the previous 12-month period.

Total value of production of copper, gold and silver for the latest year at the company's mine on Babine Lake in North Central British Columbia, was $33.4 million for fiscal 1974 compared with $22.15 million for fiscal 1973. The average price of copper received in 1974 was 90.4 cents a pound compared with 72.6 cents in 1973.

Capital expenditures during the year were $3.18 million and dispositions amounted to $635,573.

The company estimates royalties under the Mineral Land Tax Act at $669,000 for the period Jan. 1 to Sept. 30, 1974.

The company's annual report, released Friday, also says the federal budget, announced Nov. 18 but with provisions retroactive to May 6 has caused the company to make additional provision for taxes, subsequent to the audited report for Sept. 30.

The budget provides that taxes and royalties of provincial governments are no longer deductible for federal tax purposes. Also development expenses and depletion allowances have been changed.

Granby

Granby Mining Co. Ltd. has announced net earnings of $7,670,479 or $5.31 a share for the fiscal year ended Sept. 30, increased from $5,514,723 or $3.82 a share in 1973.

Increased revenue was attributed to higher prices for copper, gold and silver and increased production from the Granisle Mine.

Production value from the Granisle and Phoenix mines was $40,362,305, compared with $29,765,169 in 1973. The average price of copper increased to 89.3 cents a pound from 73.1 cents in 1973, the company reports.

Exploration and development expenditures increased to $2.2 million from $886,000 in 1973. The increase was attributed to development of coal deposits in southern Alberta and a copper project in northern British Columbia.

Woodward Stores

Woodward Stores Ltd. net earnings increased to $5,018,046 or 77 cents a share in the nine months ended Oct. 31 compared with $4,691,300 or 72 cents for the same period in 1973, company chairman C. N. Woodward announced.

He said in his report to shareholders that department store sales increased 20 per cent to $347,472,658 from $289,608,833 in the same period of 1973.

"Net earnings during the third quarter were adversely affected by the impact of escalating wages and other operating costs in spite of constant vigilance over such costs," said Woodward, adding that unseasonable weather in B.C. and Alberta during the fall has kept the sales of outer clothing down.

Zinc Concentrate Plant Planned at Alice Lake

Alice Lake Mines Ltd. has annouced it will start milling zinc in March at its mine site on northern Vancouver Island.

Company director Emil Shaw said some open pit mining is already under way at the site in preparation for milling.

Twenty men will be employed in mining and milling activities and the high grade zinc will be shipped in concentrate form to Japan.

Ore capacity of the mill is 200 tons per day. About 1,000 tons of zinc concentrate will be produced each month, Shaw said.

Marble River is five miles from Port Alice on the west side of Vancouver Island and about 30 miles across-Island from Port Hardy, which is on the northeast coast.

The mine site is on the river between Alice Lake and Victoria Lake.

About 100,000 tons of ore have been established as reserves, grading at 8.7 per cent zinc with some values of silver, gold and copper.

Zinc prices have bucked the trend of the world metal market and have remained fairly high. In addition, the company will not be affected by the curtailment of orders from Japan because the cutback applies only to copper.

Shaw said Alice Lake Mines Ltd. had been working for many months to get permission from the B.C. government to go ahead with the mine and the company was gratified production is under way.

The small mine working in high grade ore could be expected to be a profitable venture despite the current economic conditions, including high levels of taxation, he said.

The company has purchased a compact mill which is being shipped from Timmins, Ont.

Alice Lake was issued a provincial government production lease dated Dec. 20.

The 56-claim property has been leased to Zeballos Development Co. Ltd. of Vancouver, a wholly-owned subsidiary of Ponderay Explorations Ltd. of Edmonton.

Zeballos will supervise production and manage the mine.

Alice Lake received an initial payment of $15,000. Zeballos will be permitted to regain its production costs and then profits will be split 50-50 with Alice Lake until each company has received $300,000.

Then Zeballos will receive two-thirds and Alice Lake one-third of any remaining profits.

Zeballos officials said the ore shoud net the mine $15 per ton before taxes.

London Metals

LONDON (AP)—Friday closing metals bid-ask in pounds sterling a metric ton; silver in pence a troy ounce:

Copper—Spot 518.5-519.5; futures 537.5-538.

Tin—Spot 3,220-3,225; futures 3,060-3,070.

Lead—Spot 227.5-228.5; futures 213.5-214.

Zinc—Spot 346-348; futures 315-316.

Silver—Spot 179.5-180; 3 months 184.6-184.8.

MUTUALS

THURSDAY

TORONTO (CP) — Recent prices of mutual funds supplied by The Canadian Mutual Funds Association Thursday. They are the net asset value per share or unit (NAVPS) last calculated by the fund, in accordance with its pricing practice as contained in the prospectus of the fund. n—no sales charge, x—U.S. Fund, y — delayed NAVPS.

CMFA MEMBERS

AGF Group		Assoc Inv	4.82
Amer Grwth	3.58	yBeaubran	3.85
Cdn Gas Enr	9.22	**Cambridge Gr:**	
Cdn Sec Grth	4.11	Growth	6.13
Cdn Trusteed	4.40	Intl Energ	1.82
Corp Invest	4.91	Intl Gth	4.32
Corp Inv Stk	3.59	Intl Income	3.32
Growth Equty	4.62	Univest	5.12
Japan	4.87	Cdn S Afr Gd	7.15
Special	1.83	Capital Gth	8.53
All Canadian Grp:		yCardinal Div	2.31
Compound	4.82	xChase	4.72
Dividend	5.14	xComp Cap	3.55
Northern Enr	2.50	**Desjardins Gr:**	
Revenue Grth	3.65	Canadian	5.58
Venture	2.05	yHypothequ	4.10
4000	3.20	yInternatl	5.09
Calvin Bullock Gr.		yObligation	4.62
Acrofund	.91	Quebec	3.05
CIF	3.94	PEP	1.61
Canagex Gr.		nySpec	2.57
yBond	9.10	Dixon, Krog	4.42
yFund	7.53	yDomin Comp	5.19
yInternatl	6.06	**Dreyfus Group**	
yMortgage	10.03	yIncome	8.33
Eaton Group		yInternatl	8.99
Comnwelth	11.12	Entarea Inv	4.83
Growth	6.58	nExecutive Cn	5.80
Income	4.31	nExecutive Int	1.49
Internatl	4.24	xFid Trend	14.40
Leverage	2.32	Gdn Growth	6.50
Venture	2.19	nHarvard	3.74
Viking	4.31	Heritage	1.57
Guardian Group		**Industrial Gr.**	
Enterprise	.76	Indust Eq	4.01
GIS Comp	7.31	Indust Gth	13.28
nGIS Income	2.42	**Keystone Gr**	
North Amer	2.80	Canada	4.67
Mutual Acum	5.03	Cus K-2	3.75
Mutual Inc	4.08	Cus S-1	14.45
Sec Income	9.73	Cus S-4	2.18
World Equty	4.07	Polaris	2.24
Investors Group		xLex Rsrch	9.82
yGrowth	9.45	xManhatn	12.22
yInternatl	4.04	Marlborough	3.58
yJapan	6.06	Natrusco	12.53
yMortgage	4.82	**NW Group**	
yMutual	4.55	Canadian	4.11
yRetirement	4.53	Equity	3.67
yProvident M	5.74	Growth	3.43
yProvident Sf	4.05	xOne Wm St.	11.33
Nat Res Gth/	3.41	xOppenhmr	4.79
Planned Invest Gr.		**Pemberton Gr.:**	
Canada Cum	3.30	nPacific Cmp	5.45
Canada Grwt	3.95	nPacific Div	3.78
Pld Resources	2.75	nPacific Res	1.76
Taurus	2.38	nPacific Ret	3.89
Pret Et Revenue G		nPacific US	2.57
yAmerican	5.78	nPension Mut	5.61
yCanadien	5.36	**PHN Group**	
yRetraite	5.10	yBond	10.53
Prevest Mut	6.21	yCanadian	5.54
Prudential Group		Fund	8.86
Growth	4.75	yPooled	21.00
Income	5.01	nyRRSP	8.51
Savings Invest Gr		**PRINCIPAL Gr.**	
yAmerican	5.78	Collective	4.18
yCanadian	5.36	Growth	3.05
yRetirement	5.10	Venture	1.65
United Bond Sh Gr		xPutnam	7.46
Royfund	5.41	Scotiafund	.81
Royfund Inc.	4.98	**Scudder Gr.:**	
United Group		nCanadien	4.02
yAccumulat	3.51	nNorth Amer	3.00
yAccumula R	3.79	xTech	4.72
yAmerican	.94	Temple Gth	6.35
yHorizon	1.29	nTimed Invest	5.21
yPension	2.14	**Trans Canada Gr.:**	
ySecurity	4.46	A	4.76
yVenture	1.91	C	9.14
yVentur Ret	3.15	Special	3.72
Universal Sav	6.61	Vanguard	3.76
NON MEMBERS		Western Groth	4.36
Adanac	.99	nXanadu Fund	2.38
Andreae	4.31		

TORONTO

CLOSING AVERAGES THURSDAY

154 Industrials	165.41	— .69
12 Golds	387.89	— .20
29 Base Metals	59.36	+ .40
19 Western Oils	131.69	+3.06

NEW YORK

CLOSING AVERAGES THURSDAY

30 Industrials	645.26	+9.68
20 Transportation	150.65	+4.02
15 Utilities	75.92	+ .99
65 Composite	211.12	+3.77

BONDS

THURSDAY

Day loans — easy 7-0/0. Call loans — 9-½ easy. Comm. paper — 10 at 30 dys. Short CDA — quiet up 5, 9-¼ Feb. 1-77 108.80-90. Mid CDA — quiet unch. 4-½-83 83-⅛-⅜. Long CDA — quiet unch. Cdn 92-½ Jun. 15-94 104-¼. Prov. Mkt. — active up ½ pt. OH 9-¾-2000 99-⅞-100-⅛. Corp. Mkt. — active up ½. BCT 11-96 100-⅛-⅜. U.S. Bond Mkt. — active up ¼-½ pt.

SILVER QUOTES

THURSDAY

Closing basic price of 1,000-ounce certificates in the Victoria area $4.10 U.S. bid and $4.30 U.S. asked, per troy ounce. Previous day $4.15 and $.35.

LONDON

LONDON (CP) — Closing stock quotations (in new pence unless pounds are indicated): Associated Brit Foods 23½, Anglo Am of S. Africa 320, Babcock and Wilcox 27, Barlow Rand 172, Bass Charrington 50, BICC 67, Blyvoor 775, Boots 97, Bowater 53, Brit Am Tob 176, Brit Assets Trust 22, Brit Leyland 6¼, Brit Oxygen 17, Brit Petroleum 209½, Broken Hill Prop 285¼, Buffels 17¾, Canadian Pac 600¾, Cast 74, Charter Cons 90, Cons Gold 201, Courtaulds 55¼, Daggafontein 22, De Beers 165, Distillers 70¼, Dunlop 21, F. S. Geduld 23½, EMI 65, Gen Elec 57¾, Glaxo 216, Grand Metropolitan Hotels 21¾, Gr Unv Strs 100, Guest Keen 102½, Hawker Siddley 142, Hoover 120, Hudson Bay 890, ICI 131, Imp Tob 33½, Judge 18, Kloof 962½, Marks and Spencer 106, Metal Box 124½, Mim Holdings 122½, Minorco 184, Phillips 600, Plessey 45, Poseidon 246½, Rank A 92½, Rio Tinto Zinc 85, Roan Consol 390, Sel Trust 325, Second Scott Inv 38, Shell T and T 134, Tanganyika 94½, Thomson 49, Thorn 82½, Tube Investments 129, Ultramar 67½, Unilever 187¾, Union Corp 487½, Vaal Reef 25½, Vickers 68¾, Western Deep Level 37½, Western Driefontein 37½, West Mines 87, Woolworth 27, W. Holding 32½, Zambian Copper 59.

Bonds: Brit Transport 35¼, Brit Cons 15¼, Exchange 1976 95-15-16, Treasury 08-12 35⅝, War Loan 21-7-16.

EARNINGS

By THE CANADIAN PRESS

Baton Broadcasting Inc., three months ended Nov. 30: 1974, $1,263,000, 18.3 cents a share; 1973, $1,123,000, 16.2 cents.

Hardee Farms International Ltd., 24 weeks ended Nov. 16: 1974, $397,000, nine cents a share; 1973, $282,000, six cents.

International Harvester Co. of Canada Ltd., year ended Oct. 31: 1974, $23,440,000, no per share figures available; 1973, $21,761,000.

Parkland Beef Industries Ltd., year ended June 30: 1974, $29,000, loss, 3.88 cents a share; 1973, $46,000, profit, $6.13.

J. M. Schneider Ltd., year ended Oct. 26: 1974, $3,286,000, $1.21 a share; 1973, $2,708,000, $1.04.

Venecap Investments Ltd., nine months ended Oct. 31: 1974, $272,000, 16.3 cents a share; 1973, $309,000, 18.5 cents.

GOLD

Closing gold prices Friday in U.S. dollars an ounce: London—177.75, Paris—182.89, Frankfurt—179.84, Zurich—177.00, Hong Kong—177.11, Beirut—5,765 a kilo.

DIVIDENDS

By THE CANADIAN PRESS

Corporation dividends quarterly unless otherwise noted.

Amerada Hess Corp., $3.50 pfd. series, 87.5 cents, U.S. funds, Jan. 31, record Jan. 17.

Bad Boy Appliances and Furniture Ltd., three cents, semi-annual, Jan. 31, record Jan. 17.

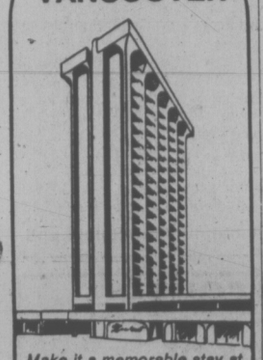
CAE Industries Ltd., class A, 20 cents, semi-annual; class B, 17 cents, semi-annual, both initial since reclassification, both payable Jan. 31, record Jan. 20.

Kewanee Oil Co., 12 cents, U.S. funds, March 10, record Feb. 21.

Massey-Ferguson Ltd., 20 cents, March 15, record Feb. 3.

Northwestern Utilities Ltd., four-per-cent pfd., $1, Feb. 1, record Jan. 17.

Planning a trip to VANCOUVER



Make it a memorable stay at THE Rembrandt HOTEL

LUXURIOUS in everything but price

Send today for colour brochure:

1160 Davie St. 685-1311
Telex 04-507844

BY COMPARISON!
UNBEATABLE VALUE
AT
UNBEATABLE PRICES

THE TALISMAN
989 ESQUIMALT ROAD

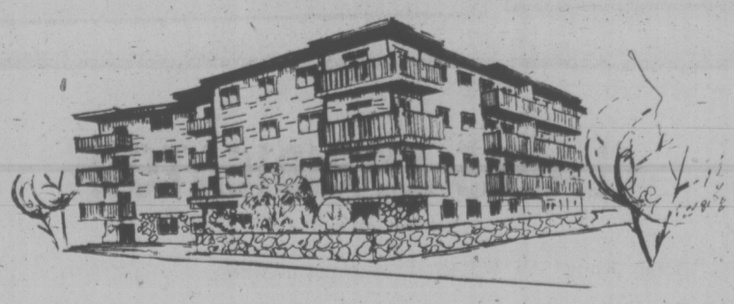
$33,500 to $40,500

OPEN FROM 1 p.m. to 5 p.m.

Living at the Talisman there is no need to drive miles to enjoy the best in shopping, entertainment, business and recreation. It's all just a skip away — if you don't feel like walking or driving, the bus stops at the corner.

J. H. WHITTOME & CO. LTD.
706 Fort Street 388-4271
Royal Oak Branch

you are invited to compare
WINDSOR MANOR
848 ESQUIMALT RD.



OPEN MON. - SAT.
1:30-4:30 P.M. Evenings by appointment

DELUXE CONDOMINIUM RESIDENCES
$18,500-$39,200

gracious living for a sensible investment

Offering a varied choice of spacious floor plans in studio, one and two-bedroom suites (some with 2-piece ensuite); patios, balconies, colored appliances, carpeting, drapes and superior sound-proofing.

Attractive landscaping, controlled entry, hydraulic elevator, sauna, swirl bath, billiards, recreation room, hobby room, putting green, parking, convenient location and minimum maintenance for enjoyable, carefree living.

EXCELLENT FINANCING AVAILABLE

CANADA PERMANENT
TRUST COMPANY
1125 Douglas St, Phone 382-9191 H. J. McDANNOLD (Res. 658-8844)

Annett Builders
Present
TRANSCONA
1625 BELMONT AVE.
Between Pandora and Begbie
$37,500-$39,500
HOME is where the HEARTH IS



12 Unique Condominium Homes
Daily 1 P.M. to 4 P.M.
JOE MANTON, 382-5211
J. H. Whittome & Co. Ltd.
706 Fort Street, 388-4271

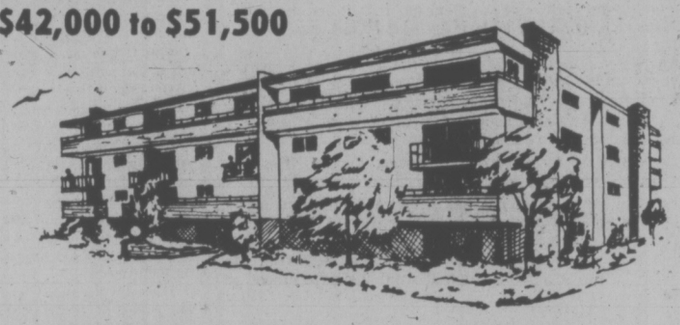
SHOREWOOD HOUSE



CONVENIENTLY LOCATED AT
562 RITHET ST.

A new way of life — where the blend of natural beauty and everyday convenience is exceptional. Shorewood House, offering for your delight: Two bedrooms/Two bathrooms/Fireplace/Extra large kitchen equipped with 30" self-cleaning Range, 14-cu. ft. Frost-Free Refrigerator, Dishwasher, Garbage Disposer and Compactor/Your own in-suite washer and dryer/locker room plus in-suite storage wired for freezer/Sauna/Recreation Suite/Hobby Room/Lounge Vestibule/Luxury Carpets throughout all twenty condominium residences.

$42,000 to $51,500



OPEN FOR VIEWING DAILY 1 p.m. to 4 p.m. (except Sundays)

JACK MEARS
OAK BAY REALTY LTD.
"the professional people"
2194 Oak Bay Avenue
598-3321
3618 Shelbourne
598-3344
Coast to Coast Real Estate Service

BUTLER-LAFARGE APPOINTMENTS


VICTOR GAIT


GEORGE YELLE


GARY SCOTT


KEN LAITY

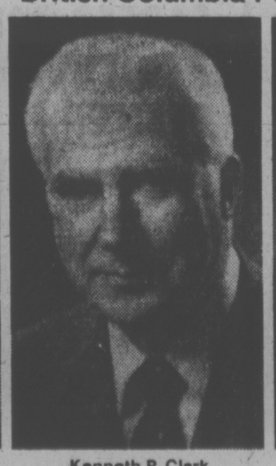
Mr. W. T. Crampton, President of Butler Lafarge Ltd. is pleased to announce the appointment of Mr. Victor Gait, to Marketing Manager of the company in addition to his present position of Manager, victoria Division of Butler-Lafarge Ltd.

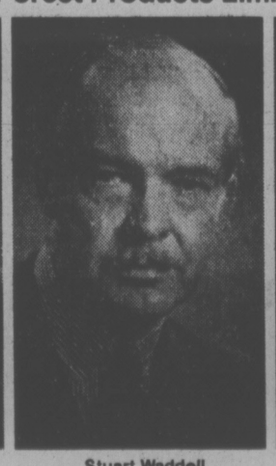
Mr. George Yelle has been appointed Manager of the Nanaimo Division and will be responsible for all phases of the Nanaimo Division, Butler-Lafarge Ltd.

Mr. Garry Scott has been appointed Manager of Duncan Concrete and Gravel operations and Mr. Ken Laity to Manager of Nanaimo Concrete and Gravel operations.

British Columbia Forest Products Limited Appointments


Norman R. Gish


Kenneth P. Clark


Stuart Waddell


Allan E. Bowling


John K. Graf

Ian A. Barclay, president of British Columbia Forest Products Limited, is pleased to announce the following executive appointments.
Norman R. Gish is appointed vice-president—general counsel and secretary, Kenneth P. Clark—vice-president—wood products marketing, Stuart Waddell—vice-president—pulp and paper marketing.
Allan E. Bowling—comptroller and John K. Graf—treasurer. British Columbia Forest Products Limited, with head office in Vancouver, is one of Canada's largest forest products companies producing lumber, plywood, shingles, kraft pulp and newsprint.
BCFP

Tough Economics For Danes

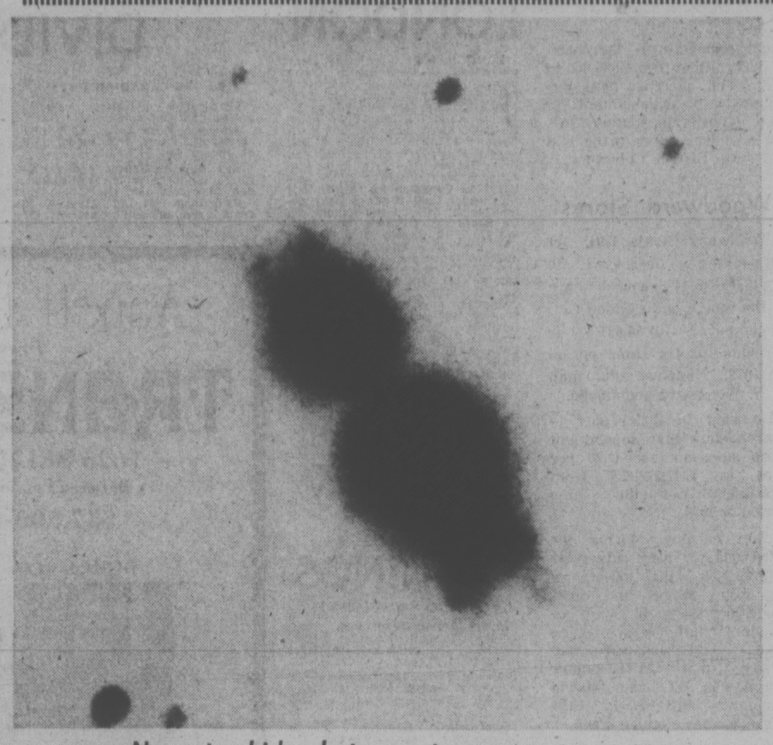
COPENHAGEN (UPI) — Premier Poul Hartling, fresh from his liberal party's strong showing in the Danish national elections, said today he would seek support from all nine other parties for his tough economic program marked by wage and price freezes.

Hartling called the victory a mandate from the people for his emergency austerity program, but Anker Joergensen, head of the powerful Social Democratic Party, called for the immediate resignation of the premier.

Joergensen also demanded the creation of a majority coalition government.

The liberal party doubled its parliamentary strength in Thursday's elections but fell short of a majority in the 179-member Folketing. The party increased its seats from 22 to 44.

The Social Democratic Party increased its seats from 46 to 53 to remain the largest party.



New star hides between two gaseous masses

Lights Mar Birth of Star

By PAT DUFOUR
Times Staff

A star is being born.

Unlike the Hollywood type, however, Victoria city lights threaten to dim its emergence.

Research scientist Dr Dave Crampton of the Dominion Astrophysical Observatory on Little Saanich Mountain is one of a number of scientists trying to monitor the progress of the new star, which was first sighted last September.

Important data on the astronomical birth, being watched by an international team of astronomers, is being hampered by Greater Victoria's mercury lights.

Crampton, who has been asking for co-operation from the core municipalities for the past two years, aired his case to the Times this week.

"I'm not suggesting that the municipalities take drastic steps and change all their lights," he said. "All that's needed are filters that cut out the light the eye cannot see — the ultraviolet."

Crampton said as more sensitive equipment becomes available to astronomers, the interference from mercury lights becomes greater. In the past year, the Canadian subsidiaries of General Electric and Westinghouse have started manufacturing filters which, Crampton said, cost only about two or three per cent of the total price of a complete light fixture.

He said the Hawaiian city of Hilo is filtering all its public lighting in preparation for the day the giant Canada-France-Hawaii telescope goes into action.

The main mirror for the international project is being prepared at the Dominion Astrophysical Laboratory.

All new lights in the city of Tucson in Arizona, which is surrounded by five observatories, are now filtered.

Locally, Crampton said, politicians were quick to act on complaints from "farmers whose chickens stay awake at nights, but no observatories."

Lights from Saanich, being the closest municipality to the observatory, caused the most interference Crampton said, adding he hoped the lighting for the proposed Broadmead shopping centre in Royal Oak would be designed so as not to compound the ever-growing problem.

Crampton said lighting at the University of Victoria, which throws 50 per cent of the illumination into the sky is also a source of interference.

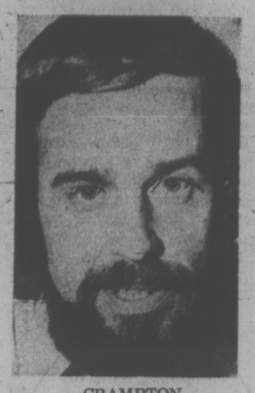
Crampton's latest plea for co-operation is triggered by the importance of the monitoring of the star's formation by himself and Anne Cowley, a scientist visiting here from the University of Michigan.

"As far as I know, this is the first time the birth of a new star has been observed," he said.

He describes the star as "a very young object—10,000 to 100,000 years, compared to our sun's 4½ billion years it's quite young."

Crampton said the developing star was first sighted by a telescope in a rocket and later, by one in a high-flying plane.

"The light from the star is hidden by two objects (which because of their shape have been dubbed Felix the Cat by one astronomer)," Crampton said. "This dust shell absorbs most of the radiation of the star and re-emits it at longer wavelengths in the infrared."



CRAMPTON

CIA Transport Snoop 'Invited' Firms' Aid

Times News Services

WASHINGTON — The CIA last year apparently invited American companies to snoop on Russian and European transportation systems.

The object of the secret operation was to find out if Europe and Russia were developing air and land transportation that would be superior to the U.S. system by the 1980's, according to Sen. Richard S. Schweiker, (Rep.—Pa.)

Schweiker Thursday released the text of a CIA letter dated Nov. 26, 1974, formally soliciting companies to sign up for the program. Its language indicated it was drawn up to be sent to a number of firms. Schweiker got it from someone in an unnamed company to which it was sent.

He suggested the contract solicitation may be a new violation of the CIA's charter and that it took the spy agency into a field that properly belonged to either the departments of transportation or commerce.

The development came in the midst of controversy over charges that CIA, in violation of its charter, has spied on Vietnam war dissidents and other Americans at home.

With pressure growing from Congress for a complete investigation of both domestic and foreign operations of the agency, there were indications the White House may announce the executive director of President Ford's panel to probe CIA domestic activity. Vice - President Nelson Rockefeller, who heads the panel, reportedly recommended a chief of staff for it, and the recommendation was accepted by Ford.

Schweiker pledged that when the 94th Congress convenes Tuesday he will introduce a resolution to investigate allegedly improper activities of the CIA both at home and abroad.

The CIA had no formal comment on Sen. Schweiker's disclosure.

But one harrassed official defended the project as a routine economic study.

"I hardly dare go out the door to blow my nose for fear I will be accused of an improper domestic activity," he said.

Meanwhile the CIA has told the U.S. justice department that the spy agency destroyed lists of 9,000 to 10,000 political dissidents furnished by the justice department.

The CIA also has told the department that it made no use of the lists that was supplied in 1970 by a department intelligence unit, according to the administration source. The lists were destroyed last March, the source said.

The lists had been supplied to the CIA to allow the agency to increase surveillance of U.S. political dissidents while they were on trips abroad.

It could not be determined why the CIA did not use the lists or why the agency destroyed them.

Jerris Leonard, the former justice department official, said the radicals were suspected of travelling abroad to receive training in civil disturbance techniques.

In other developments in the CIA controversy:

—Former CIA Director Richard Helms has agreed to undergo questioning by the Senate foreign relations committee on the allegations of domestic spying. Helms will appear at a closed hearing.

—The Washington Post reported in today's editions that the CIA secretly read the mail of AFL-CIO president George Meany and two of his aides during the 1950s. The newspaper said the tactic was undertaken to monitor the flow of covert U.S. funds to anti-Communist trade unions in Europe. The CIA is alleged to have subsidized some of those trade unions.

—Eugene Fodor of Fodor's Travel Guides Inc., said "a handful" of writers he hired to work in Europe in the 1950s were CIA agents.

GOV'T TO AID TOFINO PLANT?

A provincial cabinet committee has been appointed to study ways of assisting financially-troubled Tofino Fishing Ltd., a fish processing company on the west coast of Vancouver Island.

Economic Development Minister Gary Lauk said Thursday that he is chairman of the committee which includes Agriculture Minister David Stupich and Human Resources Minister Norm Levi.

"The rationale for our study is that Tofino is a small community and closure of the plant has hurt it and the native population which makes up a large part of the work force," he said.

The plant closed down during Oct. 1974. During February the firm had received a grant of $553,380 from the Federal Regional Economic Expansion Department for plant expansion. The company experienced difficulties when a new cold storage plant cost more than expected.

Lauk said he was opposed to having the B.C. Development Corp. take over the plant.

He said the government has been conducting studies in the general area during the past four months.

A. G. Tulloch, president of the company, said Thursday that he still holds the majority of the companies shares and has not received any firm proposal from the government or its agencies.

Inflation Cut

SANTIAGO (AFP) — Chile has managed to cut its inflation rate to about 375 per cent in 1974 from 509 per cent in 1973. The most inflationary month last year was May, when the cost of living rose by 24.5 per cent.

Asbestos Plants Flee Health Laws

WASHINGTON (CP) — United States manufacturers of asbestos products are moving their facilities out of the country rather than meet new federal health standards, an environmental group said Thursday.

The Maryland Public Interest Research Group, a private organization, said that by moving production to countries with few or no health regulations, the firms can take advantage of substantially lower costs and export the finished products — much of it produced with Canadian raw material — to the U.S. at a profit.

Asbestos as an alleged health hazard is at the centre of an issue raised by Dr. Morton Shulman, NDP member of the Ontario legislature, who said recently that reports indicate that asbestos in Ontario drinking water "can cause gastro-intestinal cancer."

Shulman, who spoke of high levels of asbestos particles in drinking water in communities along the Great Lakes, said the province was taking chances with the lives of Ontario residents by not acting promptly.

U.S. imports of asbestos textiles increased by 213 per cent during the 1968-73 period.

Of this amount, one million pounds came from countries with relatively stiff health regulations.

The remaining three million pounds, however, came from seven "unregulated" countries which — six years ago — had been shipping no asbestos textiles to the U.S.

By 1973, the seven unregulated countries had captured 31 per cent of the total U.S. import market.

Mexico, which exported no asbestos textiles to the U.S. in 1968, became second only to Canada as a textiles supplier by 1973. Taiwan, which had no exports as late as 1969, grew to become the fourth-largest supplier.

The Maryland group said that large amounts of Canadian raw material — once shipped directly to U.S. producers — now are shipped to Mexico.

Mexico produces no asbestos of its own and has no exposure limits for workers, the group said. The Canadian imports are turned into manufactured goods and shipped to the U.S.

Limits on the allowable amount of worker exposure to asbestos fibres in the U.S. remained static from 1938 through 1970.

The limit was cut by one-sixth of the old level in 1971 and is scheduled to be reduced by another 60 per cent in 1976, to the level adopted by Britain in 1968.

China Nuclear Range Bared

LONDON (UPI) — Western defense experts said today the Soviet Union will soon be very vulnerable to Chinese nuclear attack but the U.S. will still be out of range.

A study released by the institute of strategic studies said China can blanket India, Southeast Asia and Japan with missiles having an estimated range of up to 3,000 miles.

The authoritative defence analysis organization said Chinese missiles can already hit some Soviet frontier installations and "will soon have the capacity to target most of the important Soviet cities."

The institute said the Soviet Union has "an overwhelming superiority" over China in nuclear weapons but might be "very vulnerable" to Chinese nuclear strikes against vital supply lines in Western Siberia.

The study, written by Harvard University fellow Geoffrey Kemp, said China's ability to strike major cities along the Trans-Siberian Railway "would be of great strategic and tactical significance."

The report said China "will not be able to threaten the continental United States" until it deploys intercontinent ballistic missiles or supersonic bombers capable of carrying nuclear bombs.

THE CAREER PAGES
Opening doors to a world of new opportunities for you
EVERY WEEKEND
IN YOUR
VICTORIA DAILY NEWSPAPERS

RESPIRATORY TECHNOLOGIST
Vacancies now exist for the above position at the
VICTORIA GENERAL HOSPITAL
Applicants should be members of the Canadian Society of Respiratory Technologists. Previous hospital experience is desirable. Excellent salary and fringe benefits. Interested applicants should apply to:
Director of Employee Relations
VICTORIA GENERAL HOSPITAL
841 Collinson Street
Victoria, B.C.

CAMOSUN COLLEGE
invites applications for position of
DIRECTOR OF STUDENT SERVICES
a senior administrative position within the College administrative structure.
Responsibilities will involve the administration and development of the following: Counselling/Admissions Centre, Library-Media Centre, Recreational and Athletic Services, Media Production Services. The incumbent will have additional responsibilities for a number of student-related concerns e.g. student government, food services, etc.
Qualifications: appropriate educational background, instructional and administrative experience. Salary to be negotiated.
Deadline for application: January 31, 1975.
For information and application form, contact
The Principal
Camosun College
1950 Lansdowne Road
Victoria, B.C. V8P 5J2
592-1281

PROVINCE OF BRITISH COLUMBIA
invites applications for
BIOLOGIST
VICTORIA
The Environmental Studies Division of the Water Investigations Branch has a career opportunity available for a person, preferably with a Master's Degree in terrestrial botany, to be responsible for giving advice on terrestrial biology, especially botany, and to evaluate the effects of air emissions upon land vegetation; to participate in group environmental impact studies of regions and specific site and in other related committee work; to conduct laboratory experiments, write various reports, and perform other related duties as required. Requires considerable experience, preferably in the evaluation of terrestrial vegetation with respect to emissions from pulp mills and/or smelters; laboratory experience in the field of plant physiology.
SALARY (1973 rate) — $15,516—$17,628 per annum
Obtain applications from the PUBLIC SERVICE COMMISSION 544 Michigan Street, VICTORIA V8V 1S3 add return IMMEDIATELY.
COMPETITION NO. 75: 218.

B.C. Hydro
Internal Audit Department
RESIDENT AUDITOR
SITE ONE, PEACE RIVER DEVELOPMENT
The successful applicant will be responsible for organizing and conducting a continuous audit of expenditures under the target contracts for construction of the Site One dam and powerhouse, and related sub-contracts on behalf of the Internal Auditor and Construction Manager.
Duties will include the examination of the contractors' accounting procedures and records and the supervision of three or four other staff.
An accounting education equivalent to C.A. and experience in construction accounting or auditing is preferred.
Starting salary will be within range of $18,000 to $21,000 commensurate with experience. B.C. Hydro offers a wide range of employee benefits. Family housing or single accommodation will be provided.
Please reply giving full details of education and experience and quoting Competition number M-229 to:
Mrs. E. E. Palmer,
B.C. Hydro & Power Authority,
Personnel Services Department,
970 Burrard Street,
Vancouver, B.C.
V6Z 1Y3

ROGER'S
HOUSE OF CARPETS
FANTASTIC SALE

See Page 3

REWARDING CAREER
With
C.C.H. CANADIAN LIMITED
A prominent business law publishing firm offers an interesting position in the sales and public relations field to a resident in the Greater Victoria Area, excellent Remuneration and fringe benefits.
The position requires Continuous Contact with serious executives in business, industry and the professions, to maintain our existing Contact and develop new business.
The person we seek must have above average education, a good business background and the ability to self-organize.
Please Send Complete resume to Victoria Press Box No. 467

PROVINCE OF BRITISH COLUMBIA
offers
CAREER OPPORTUNITY
AGRICULTURAL OFFICER
KELOWNA
$11,388-$13,308
The Department of Agriculture urgently requires a qualified person to be responsible, under direction, for carrying out surveys, inspections, demonstrations and research projects; other related duties as directed by the Supervising Horticulturist — Nursery Crops. Requires a diploma in an appropriate technology from B.C.I.T. or equivalent and several years' related experience; OR, Secondary School Graduation plus extensive practical background in a pertinent field; a thorough knowledge of all related Acts and Regulations; demonstrated ability to deal effectively with people and to speak publicly.
Obtain applications from the PUBLIC SERVICE COMMISSION, 544 Michigan Street, VICTORIA V8V 1S3 and return by January 22, 1975.
COMPETITION No. 75-324

CLAIMS ADJUDICATOR
Salary Range: $974.00 to $1572.00 per month.
The Workers' Compensation Board of British Columbia requires a Claims Adjudicator to undertake unique and challenging work in the human resources field.
The successful applicant, who will deal with sensitive and confidential matters, will be required to work independently and must be prepared to make decisions. The ability and desire to communicate with the public is essential.
Candidates should be university graduates or equivalent. The prime requirement is an ability to analyse problems logically, to deal effectively with a broad cross-section of the public, and to exercise intelligence and judgement in making decisions.
Preference will be given to applicants who are willing to relocate in other areas of the Province if required.
Applications should include current salary, details of experience and personal particulars, and copies of academic transcripts, and should be mailed direct to:
Employee Relations Department,
Workers' Compensation Board,
5255 Heather Street,
Vancouver, B.C.
V5Z 3L8

Tornado Slams School

McCOMB, Miss. (UPI)—A tornado slammed through a suburban shopping centre and struck a high school killing at least three persons today.

Witnesses said most of the stores in the plaza were demolished, including a large department store, a discount store, a service station and a drug store.

"Cars were picked up and turned over like toys," one spectator said.

At least two other schools and several homes and businesses in the area also were damaged.

All available ambulances were dispatched to the scene, and national guard units have been activated.



SHOWING THE LEAD to the rest of the Canadian navy on this coast, Rear-Admiral R. J. Pickford was the first to donate blood at a clinic aboard the supply ship HMCS Provider Thursday. Anne Rogers and her assistant Joan Goller (centre) were joined by Janet Ferguson, at left, a St. Margaret's School teacher, who became Miss Fleet Blood Donor Clinic for the day. She visited various ships in the command, urging officers and men to do their part in eliminating the post-holiday shortage of blood which curtailed surgery at local hospitals earlier this week. There were 415 donors, maximum that could be handled in the eight-hour period.

BISSON'S MOVING & STORAGE LTD.
384-6442
HOUSEHOLD AND APPARTMENT MOVING

UVIC ASKED AGAIN FOR CAMPUS SALE

Camosun College council will again write Education Minister Eileen Dailly asking her to ensure that the college's Lansdowne campus is bought from the University of Victoria this month.

The purchase has been in the works three years, but negotiations between UVic and the public works department drag on.

Another meeting between provincial government officials and UVic is scheduled for this month, college principal Dr. Grant Fisher told a special meeting of the college council Thursday.

The provincial government said in the fall of 1973 it was giving priority to getting the purchase completed.

"I just wonder how quickly this would have gone if they'd not given it top priority," council chairman Dr. Hal Knight said wryly.

"We'd really be in trouble then."

Until the government buys the land, the college cannot proceed with a major expansion of the Lansdowne larger than the 1974-75 capital campus being planned.

Overcrowding on the campus has led to a cutback in new programs in the past year.

★

Camosun Doubles Capital Budget

Camosun College council Thursday approved a $1,173,723 capital budget for 1975-76.

The budget is substantially larger than the 1974-75 capital budget of $725,893 approved by council last year, and more than double the $436,300 finally approved by the provincial government.

Part of this year's budget increase is the result of attempts to catch up on items that were chopped out of previous budgets by the provincial government, college president Dr. Grant Fisher told the council.

"We've attempted to keep up but we've not been able to because of the decisions of the department (of education)," he said.

The budget includes no money for new buildings or major repairs. New furnishings, equipment and books are the main items.

Among the budget items is $33,350 for equipment for an athletics and recreation centre: four sailboats, six kayaks, two pool tables, 10 sleeping bags, 10 sets of cross country skiis, and other things.

The council also ratified a one-year contract with 115 members of the faculty association, which provides for a 16.3 per cent pay raise between April 1 and March 31, 1976.

The contract, still to be ratified by the association, provides for binding arbitration in case of disputes.

BEFORE THE JUDGE

Convict Fredrich William Gatenby's taste of freedom lasted five months.

But it has ended up costing him an extra 10 months in jail.

That was the sentence Judge William Ostler handed down in Victoria provincial court Thursday after Gatenby, 34, pleaded guilty to being unlawfully at large from William Head prison.

Gatenby, serving 6½ years for breaking and entering, failed to return from a temporary pass on July 17. He had been in jail 29 months and was due for release on that very day, in 1976.

The fugitive told Ostler he went to the Okanagan, got a job, and "tried to prove I could make it on my own".

Defence lawyer Rodney Smith said Gatenby had been at William Head for nine months during which time he had received a number of temporary passes and had become involved with a church group.

On July 17, just as he was about to be issued a pass to attend a meeting at a Victoria residence, Gatenby was told his parole was going to be denied because of his lengthy criminal record.

Smith said Gatenby became upset, panicked and left.

The lawyer said passes are normally withheld for a few months if parole is denied.

"Perhaps in this case there was an indiscretion on the part of an official," he suggested.

Gatenby said his decision to flee "happened on the spur of the moment". He said he didn't realize the consequences of what he had done until the next morning but by that time, he reasoned, he was in so much trouble he might as well make a run for it.

Prosecutor Peter Birkett read Gatenby's record which dated back to 1959 and included two convictions for escape and one for a prison break.

Smith pointed out Gatenby had 48 months left to serve and asked Ostler to take that into consideration in setting sentence.

"One wonders when this young man is going to stop punishing himself," the judge said, warning any further conviction for escape would likely result in the maximum sentence (two years).

★ ★ ★

A 37-year-old man, on parole "a scant day" before he returned to crime, was returned to jail for one year after pleading guilty to fraud.

Ronald Alvine Douglas, 37, was charged with defrauding the human resources department of $370 in November.

He had been released from William Head Nov. 8 and the same day, stating he had found lodgings at 1013 Pendergast, applied for welfare at the Fairfield office. He received $160.

A week later he went to the Esquimalt office and, giving an address of 912 Selkirk, received $220.

He received another $180 from Esquimalt office on Nov. 29, a $210 cheque from Fairfield on Dec. 5, and a $10 Christmas bonus on Dec. 16 from Esquimalt.

Douglas acknowledged the facts read by Birkett but denied he had kept the Christmas bonus.

"I sent that cheque back," he said.

Birkett reviewed the accused's record which included a number of convictions for false pretence in Ottawa, Halifax and Vancouver over the past two years.

Douglas appealed for "mercy from the court" saying he had "five children in Ottawa to support".

"You ask for mercy, but what about the public, what about them asking for mercy," Ostler repied.

"Here you were on parole one scant day and you resorted to crime again . . . it is impossible to understand."

The conviction has meant revocation of Douglas's parole. The sentence Ostler set will begin at the expiration of the term Douglas is serving.

★ ★ ★

A commercial fisherman lost his catch of shrimp and was fined $50 for violating a B.C. Fisheries regulation.

Colin Vader pleaded guilty to setting shrimp traps near McPhail's Point in Saanich Inlet in an area closed to commercial fishing.

Vader explained he had just bought his fishing boat 10 days before and "had no idea I was violating the regulations."

"But it is your responsibility to find out what areas are open or closed," Ostler said. "That much can be reasonably expected by anyone who is fishing commercially."

Vader said he inquired into the regulations . . . the next day.

The crown requested forfeiture of the catch, estimated a about 65 pounds of shrimp.

The maximum penalty under the regulations is a $1,000 fine.

★ ★ ★

Mary Francine Hewton, 17, of 500 Millstream, was fined $75 after pleading guilty to possession of marijuana.

Crown counsel said the girl was arrested in the Empress Hotel beer parlor for investigative purposes Wednesday and taken to the city lockup where six one-ounce baggies of marijuana were found tucked into her socks.

★ ★ ★

An 18-year-old youth who kicked and damaged a plastic garbage can in an argument with staff at MacDonald's Hamburgers, 1500 block Cedar Hill Crossroads on Dec. 16, was fined $35 and ordered to pay $75 compensation.

Michael Wayne Doughty, 4047 Magdeline, pleaded guilty to mischief.

Doughty was stopped on the street outside the restaurant and volunteered to pay for the damage he'd done but was told it was the company's policy to proceed with charges in all cases of disturbances, without exception.

★ ★ ★

John Soderman's running battle with the Income Tax office came to a head once again, and it has cost him $90 in fines.

Soderman, 49, of 790 Falkland, pleaded guilty to three counts of Income Tax infraction. The charges stem from his failure to file a report on his earnings in 1970.

He stated, through counsel, he had no earnings that year and thus would only file a "nil" report.

But the tax department has sought the report nevertheless since 1971 because he is part owner of small janitorial business for which tax reports are filed each year. He was brought to court on the same matter in Nov. 1972 and fined $50.

"Why doesn't he file it and get it over with instead of carrying on a battle with the department, which is futile?" Ostler asked.

★ ★ ★

Seventeen-year-old Holly Dyrland, 4058 Corners Place, was placed on six months probation for obtaining lodgings by fraud.

Last month she pleaded guilty to skipping from the Westwind Motor Inn, 741 Goldstream, without paying a $44.10 bill. She stayed in the hotel four days in November.

Ostler ordered her to make restitution.

Reading from a probation officer's report, which he called "very disturbing", Ostler noted the girl had become "deeply involved with criminals" and, despite her age, had indulged in marijuana, hashish, amphetamines and MDA.

★ ★ ★

Judge Fred Green sentenced Frank Norman Thomas, 50, of Sooke to three months in jail for drinking-driving infractions.

Thomas had been charged July 23 with driving while his blood alcohol exceeded .08 per cent and while his licence was suspended.

Green prohibited the accused from driving in Canada for 18 months, placed him on probation for 10 months with the conditions he abstain from alcohol and receive pyschological treatment.

★ ★ ★

Cornelius Ackermans' punishment for impaired driving was to lose his job for a month.

At least that will be the effect of a one month prohibition Green imposed on the 24-year-old truck driver.

Appreciating the consequences, the judge set a fine of only $100, well below the normal.

Ackermans, of 4769 Cordova Bay had pleaded guilty to driving on Seaton and Kamloops Dec. 21 while impaired.

JANITORS REVISE DEMANDS

Tradesmen, janitors and custodians employed by Greater Victoria school board will be asked at a membership meeting Sunday night to approve submission of a revised wage proposal to the board, union spokesman Bob Cunningham said today.

The move follows a mediation meeting Thursday between the board and Local 382 of the Canadian Union of Public Employees.

Cunningham, vice-president of Local 382, said another mediation meeting will be held Tuesday.

CLARENCE HOUSE
139 Clarence St.

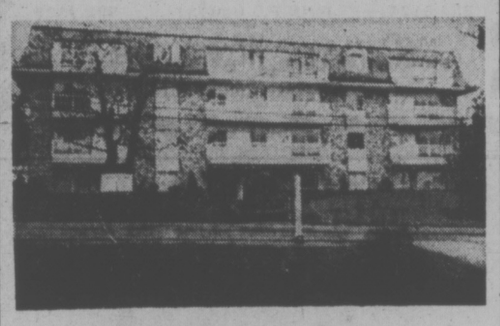
Architecturally Designed
Sweeping panoramic views, spacious 1,250 sq. ft. units, all corner units, containing:
• 2 bedrooms
• 2 full bathrooms
• Utility room and gourmet kitchen
• Convenient to shopping, parks and restaurants
• Indoor pool and sauna
• Furnished guest suite
• Resident manager
• Financing available
Open to View Daily 1:30 - 4:00 p.m., except Sunday
We will be happy to discuss taking your present home in trade
PACIFIC STRATA SERVICES LTD.
201-727 Johnson Street
386-2437

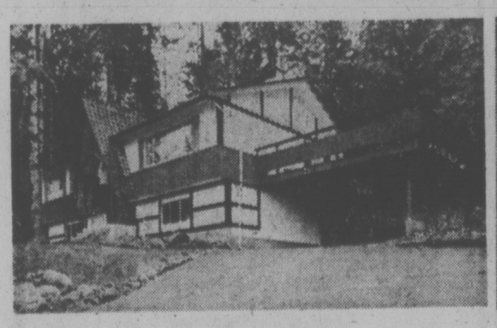
DOUGLAS REALTY BURGLARY INSURANCE
385-8784
12 Centennial Sq.

BOOK NOW . . .
Banquets, Receptions, Parties, etc.
from 25 to 1100 people
STARDUST
385-1031

LOW DOWN PAYMENT SIDNEY.
Lovely 1150 sq. ft. townhouse, 2 bedrooms, den and 2 baths, W.W. throughout, 2 car parking. Private fenced patio with stone planter. Excellent buy at $34,000.
DARLENE PEDERSEN
656-3924 656-1881
MONTREAL TRUST CO.
SIDNEY, B.C.

Pemberton, Holmes Ltd
invites you to view
UNIVERSITY ESTATES
Victoria's Finest Townhouse Condominiums
1709 McKENZIE AVE.
(Between Shelbourne and the University)
OPEN TO VIEW
FRIDAY, SATURDAY — 1:30 to 4:00 p.m.
Two and Three Bedroom Units Priced from
$52,338 to $54,681
384-8124 R. I. MURPHY 592-7250

Join the Casual Way of Condominium Living
AT
OAKDENE
710 LAMPSON ST.
Contented owners from different walks of life and varied adult age groups.

Priced from $29,700 to $35,200
All the basics of moderate living at reasonable costs.
Basically two bedrooms can be converted to one bedroom plus large living area.
Small down payment may qualify.
Drop in, browse around, have a cup of coffee or tea and even chat to some of these happy occupants at:
OPEN HOUSE 2:00 to 4:00
Daily (Except Sunday) or
Contact Clare Brock anytime at 386-3321 or 382-2174
JACK MEARS
OAK BAY REALTY LTD.

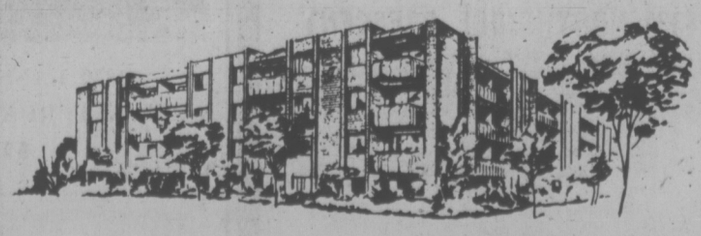
NORTH SAANICH — LANDS END


$65,900 $67,500
OPEN SATURDAY 1:00 - 4:30
1175 and 1195 Cloake Hill Road
(Off Lands End Road Near West Saanich Road)
Near new luxury accommodation, set amongst the trees, offering peaceful seclusion and sea glimpses. 3 bedrooms, master en-suite, living room with fireplace, dining room, kitchen with nook, wall-to-wall carpet throughout, large sun deck, full high basement, double carport, quality construction, all on a high ½ acre park-like lot. One has oil hot water heating, the other a beautifully finished den with fireplace. For value in a country home just 30 minutes from town drive out on Saturday and be impressed, as we are.
MORRIS LUND AND BRUCE CHAMPION IN ATTENDANCE
VICTORIA REALTY LTD. 386-3585

REAL ESTATE

BY ALEC GOWER YOUR HOUSING NEEDS
THINK ABOUT IT!
Home maintenance costs getting you down? Smaller homes generally cost less to maintain with less worries and problems. Perhaps you can save a little—ACT NOW—give us a call at 592-2407
OUR KNOWLEDGEABLE STAFF CAN HELP YOU
Whyte & Gower
Oak Bay Properties Ltd.
2227 Oak Bay Ave.
592-2407

LORD SELKIRK ESTATES
Priced from $39,000 to $48,000
High Quality Wall-To-Wall Carpeting / 2 Balconies / Deluxe "U" Kitchens / Dishwashers (optional) Some Skylights and Family Rooms / 2 Bedrooms / 2 Bedrooms and Den / Laundry Room within Suite / Sauna / Covered Breezeway to Entrance / Whirlpool Bath / Fully Landscaped


853 SELKIRK AVE.

Open for viewing: Mon. through Sat. 1:30-5:00 p.m.
Bayshore Realty Ltd.
512 FORT STREET, TELEPHONE 388-6424
A CONCORD DEVELOPMENT

Arabs Aid Yugoslavia

BELGRADE (WP)—In what is thought to be the first major Arab oil-dollar investment in Communist eastern Europe, Kuwait announced Thursday that it would help finance a petroleum pipeline from Yugoslavia's Adriatic Coast into the Soviet bloc's oil-distribution system.

The pipeline project has been planned for some time, but doubts were growing about the Eastern Europeans' ability to find the financing.

The Kuwaiti announcement shook analysts who had assumed that the conservative Arab oil producers were looking primarily at the industrial West as the outlet for their surplus petroleum revenues.

That is still the assumption, but the willingness of a conservative Arab government like Kuwait to invest in Eastern Europe may indicate that Arab financiers are thinking of a broader diversification of their foreign-investment programs than had been realized.

Kuwaiti Finance and Oil Minister Abdel Rahmal Atiqi said that Kuwait was interested in the pipeline because it will "lead to the creation of firm ties between the Arab world, and Kuwait in particular, with the lands through which this pipeline will go."

TENTH OF RAFFLE TICKETS SOLD

The Vancouver Island Housing Association for the Physically Disabled is still selling tickets for raffle of a two-acre lot on South Pender Island.

Only $5,500 has been collected through ticket sales since October, but it is hoped the target of $50,000 will be reached before the draw Feb. 15.

Raffle proceeds will go toward construction of a $700,000 housing complex for the handicapped to be built in Saanich near the Battin-Fielding residence for the handicapped and senior citizens.

The Victoria Real Estate Board and the Association of Real Estate Salesmen are joint sponsors of the draw.

and tickets are available through both organizations' members.

Booths are also being set up at most shopping centres in the Victoria area on Saturdays throughout January.

The apartment complex will be partially financed by provincial and federal governments. Sketch plans for the building are being completed for presentation to the senior levels of government.

It is hoped construction will begin this year.

The two-storey building will provide apartment accommodation — 24 single rooms and five double rooms — with a common dining area. Plans are designed for those confined to wheelchairs or with crutches, walkers or canes.

Tickets are $1 each.

OPEN HOUSE SAT. 1-4:30



$48,900 — 3 BEDROOMS ON MAIN FLOOR

Balcony and tall trees at back. 3 years old, just redecorated. White brick fireplace in carpeted L-shaped LR-DR, dishwasher in kitchen, 2nd door from bathroom to Master Bedroom (W/W), 4th bedroom and 2nd bathroom roughed-in in basement. DRIVE TO SIDNEY, TURN RIGHT ONTO BEACON (MAIN STREET), LEFT TO RESTHAVEN DRIVE, AND LEFT TO 2220 MILLS ROAD. Close to schools. MLS.

D F Hanley

MABEL CRACK

658-8594 (Res.) 385-7761 (24 Hrs.)

QUIET CUL-DE-SAC
COLWOOD — $54,975. MLS

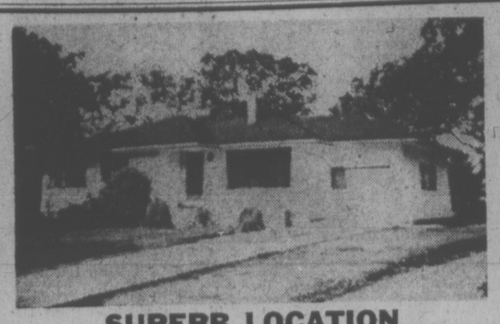


Lovely modern 3-bedroom home, with raised hearth fireplace and DR with bay window and full high basement with finished rec room and drive-in garage. All on charming high lot. Must be sold. Phone

JEANNE LUCAS

386-2111 477-1342

MONTREAL TRUST CO.



SUPERB LOCATION
NORTH OAK BAY

This well constructed 4-bedroom home situated on large grounds has two bathrooms, large attractive kitchen with laundry area. Living room, dining room in-line. Rec room in full basement with extra fireplace and is located in a most desirable area on a quiet street close to schools and university. MLS. **$71,900.** For further information or viewing, please call:

D F Hanley

BILL BATES

385-7761 592-4077

2 ACRES — NEW
OPEN HOUSE



4745 Cardsview

SATURDAY — 1:30 - 4:00

PRICE REDUCED TO $81,500

Off Tiswilde (Metchosin). Unique butterfly style featuring cedar throughout, fluorescent lighting, intercom, built-in vacuum. Panoramic views. Large living room. 3 bedrooms. Full basement. A must to see!

478-5561 JOHN ROBINSON 383-5425

BB **BLOCK BROS. REALTY LTD.** BB

SOUTH OAK BAY
OPEN HOUSE

SATURDAY 1:30 - 4:30 P.M.



953 LINKLEAS AVE.

$46,900

Just listed! Newly renovated, 2-bedroom, full-basement home. Includes extras such as plumbing in basement, cosy fireplace and huge fully fenced back yard.

384-8124 JOHN F. COLWELL 592-9828

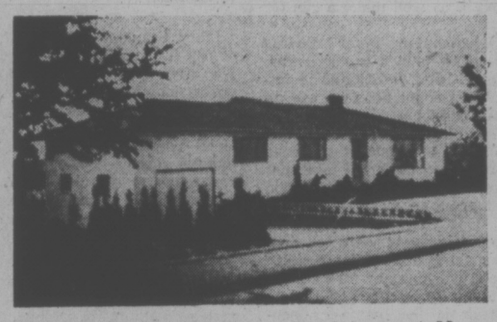
Pemberton, Holmes Ltd.
1000 Government Street

OPEN HOUSE

SATURDAY — 1:30 - 4:00

2313 MIDDOWNE ROAD

(Lansdowne Slope)



1560 sq. ft. on main floor plus a full high basement. Mountain views from this spacious, clean, 3-bedroom home with an attached garage with inside entrance. An excellent buy at **$67,900.** M.L.S.

385-7721 CLIFF SALMOND 477-3626

GARDNER REALTY LTD.

2319 HOLLYHILL PLACE

(Off Lexington)



A unique and beautiful LUXURY home for those seeking the unusual in design and decor. Especially suitable for a family with young teenagers. Accommodation provides 4 bedrooms and a den, 2½ bathrooms in over 3000 sq. ft. of lovely living space. Beautifully treed setting, sweeping SEA VIEWS from the front, attractively landscaped and ready for immediate occupancy. MLS. **$126,000.**

OPEN HOUSE FOR YOUR CONVENIENCE
SATURDAY, JANUARY 11, 2-4 P.M.
MONDAY, JANUARY 13, 2-4 P.M.
JUST CALL:

384-8124 MR. GREENE 385-0795

Pemberton, Holmes Ltd.
1000 Government Street

OPEN FOR INSPECTION
1:30 - 4:30, SATURDAY, AT
2865 DEWDNEY ST.

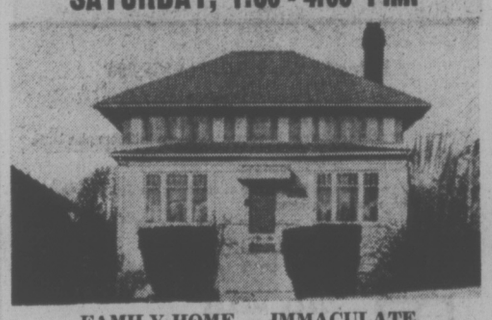


Four spacious bedrooms, 1½ baths. Large living room with fireplace. 12x12 dining room. Cozy den and large family kitchen. Price **$89,500.**

JON DAVIS
In Attendance

PACIFIC STRATA SERVICES LTD.
386-2437

OPEN HOUSE
2818 HEATH DRIVE
(Off Gorge Road)
SATURDAY, 1:30 - 4:00 P.M.



FAMILY HOME — IMMACULATE
4 BEDROOMS

Just listed—early possession. Don't miss this outstanding value. Lovely character home, situated off Gorge Waterway. Main floor has living room, dining room and family room, large kitchen, plus full bathroom. Upstairs: 4 bedrooms with full bathroom. MLS. Only **$48,900.**

GEORGE WALL 386-2955 or res., 478-5681
GEORGE PARSONS 386-2955 or res., 598-3847

MAYFAIR REALTY

OPEN HOUSE

Sat., Jan. 11th, 1:30-4:30

388 CALDECOTE

3-ACRE MINI FARM



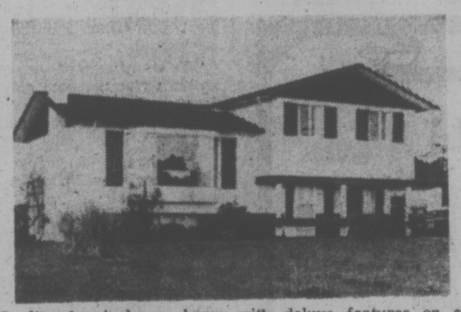
In West Saanich with 2-bedroom home completely renovated with large bright rooms. New furnace, roof and gutters. Only 10 minutes to town from this secluded wooded property.

TO VIEW CALL:

HAZEL CAMPBELL 595-4501
ADELIA ZARFT 478-9607

Island Pacific Realty
388-6231

OPEN HOUSE
SAT. — 1:00 - 4:00 P.M.
1918 SAN PEDRO



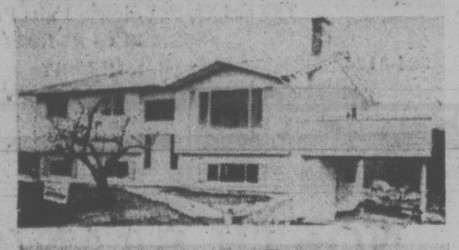
Quality four-bedroom home with deluxe features on a large lot in popular Gordon Head. Excellent financing already arranged at 10¼%! Genuine reason for sale makes this charming home a **MUST SEE** at the value price of **$65,900.**

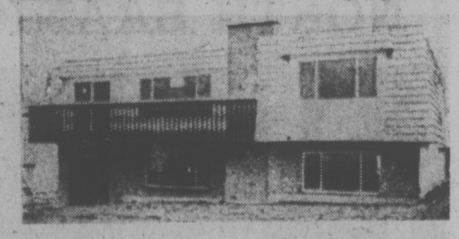
National Trust

BRIAN HIGGINS
Off.: 388-5451
Res.: 592-2978

TIFFIN HEIGHTS
GORDON HEAD
17 NEW HOMES









—Priced from high 50's to low 70's.
—Variety — sloping view lots.
—Quiet — prestigious area.
—Easy access to schools, university, etc.
—Floor areas from 1250 - 1700 sq. ft.
—Finance by conventional 1st.
—Enquire re 9% 2nd mortgages.
—We trade homes.

MRS. PAT FORBES 384-8359

BB **BLOCK BROS. REALTY LTD.**
3636 SHELBOURNE
477-1841 (24 Hours)

OPEN HOUSE
SATURDAY, 2:00 - 4:30 P.M.
4334 NORTHRIDGE CRESCENT

IMMEDIATE POSSESSION can be arranged of this near new quality home that is complete with built-in firescreens, awnings and professionally landscaped grounds. Additional features include:

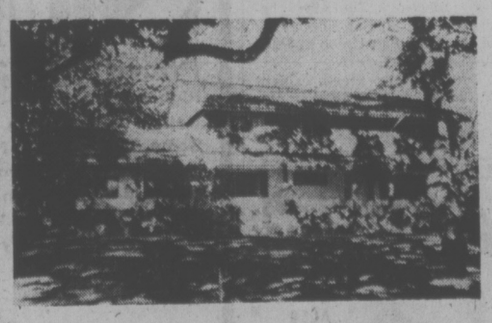
★ Large L-shaped living and dining room
★ Sliding doors to bright sundeck
★ Family sized kitchen with abundance of cupboards, DSS, fan and eating area
★ 3 bedrooms, could be 4
★ Billiard sized rec. room
★ 2 fireplaces
★ 1½ baths plus roughing for 3rd
★ Professionally landscaped grounds

Located in a desirable residential area, this immaculate home is close to schools and parks and offered at an asking price of **$63,900.**

National Trust

JUNE HOUGHTON
OFFICE: 595-2961
RES: 477-6185

UPLANDS
OPEN HOUSE



2850 LANSDOWNE ROAD

SATURDAY — 1:30 - 4:00

$129,500

Executive, 5-bedroom, Colonial-style home on ½ acre plus landscaped lot on tree-lined boulevard. Set in Victoria's famous Uplands area, this charming home offers gracious living with an emphasis on a family-life style. Large kitchen with eating area and access to sundeck. Formal dining facilities and large living room with freplace. Den and powder room. Tremendous second floor has 5 large bedrooms and 2 full bathrooms. Full high basement with rec room, 2-car garage and plenty of guest parking. Easy care garden. New reduced price. Must be sold! MLS 9520.

D F Hanley

PHIL WARREN
385-7761 Anytime

OPEN HOUSE
SATURDAY 1:30 - 4:00
4879 CORDOVA BAY RD.
WATERFRONT EXECUTIVE HOME
¾ ACRE



A truly exceptional 3-year-old, 3-bedroom home designed by an architect and built by one of Victoria's better contractors. A very unique plan that takes full advantage of the magnificent view and affords the very best in family living. Family room off kitchen, extra guest room in full high basement. Separate large dining room. Fully landscaped lot offers a good deal of seclusion. This is one home that must be viewed to be appreciated. **$129,000.**

FOR SALE
Royal Trust
"THE SIGN THAT SELLS"

GLEN or MARG McGREGOR
384-8001 or 477-3675
The Royal Trust Company

'Buying-In' Time for Immigrants

NEW WESTMINSTER (CP) — The Federal Government should require new immigrants to Canada to "buy-into" the country, Progressive Conservative MP Bob Wenman said Thursday.

Ottawa should impose stringent regulations on immigrants and severely curtail plans for an estimated 200,000 newcomers this year, he said.

Those accepted should be required to assume five-year residency in areas of low density and low unemployment in an effort to reduce economic and development strain on areas such as the Lower Mainland, he added.

In addition, he suggested a federal policy requiring most applicants to obtain a resident sponsor, who would provide a form of financial insurance as well as adjustment support.

"It's a privilege and not a right for anyone to come to Canada and I think there should be a buying-in time," he said.

Wenman was particularly concerned about the impact of large-scale immigration on his own constituency, which he said he expected to bear the brunt of growth in the Lower Mainland.

The expected 1975 quota of 60,000 should be cut in half "at least" and applicants accepted from a wider range of countries, he added.

Wenman said there has been a reluctance by many members of Parliament to speak against immigration policy.

However, he recalled a recent taxi ride in Ottawa where he asked the East Indian driver if the man would be offended if he spoke against current policy in the House.

"He said to me: 'It's about time. I'm a lawyer driving a taxi and I don't want you to bring three other lawyers in from Pakistan to get my job driving a taxi'."

PETITION SEEKS NOOSE RETURN

VANCOUVER (CP) — A petition demanding enforcement of capital punishment for slayers of police officers and prison guards has been drawn up by a local group and is ready for distribution across Canada.

The petition is the work of Canadians for Law Enforcement and Application Now (CLEAN), formed about a month ago.

Marg Gregory, a former Progressive Conservative federal candidate and spokesman for the group, said Canadians will be asked to sign the petition and send it to their local member of Parliament.

She said the group was formed to discourage the federal cabinet from commuting the death sentence of murderers of law enforcement officers and prison guards if they have exhausted all possible court appeals.

"The law is there and they're (the cabinet) not obeying it," she said.

DUCKS POISONED

VANCOUVER (CP) — Wildlife officials suspect insecticide poisoning caused the death of more than 70 ducks in Ladner during the past few weeks.

The federal Environmental Protection Service, the Canadian Wildlife Service, and the provincial Fish and Wildlife Branch have launched a joint study to isolate cause of the kill and prevent it from happening again.

Biologists said they believe the birds, found in flooded potato and cabbage fields, were poisoned by a group of insecticides known as carbamates.

Health Portection Branch, and biologists said it would take about four weeks to determine the specific cause of death.



TAKING TOP OFF the Labatt Breweries building on Government Street Thursday meant lowering landmark revolving sign which flashed time and temperature. Steep-sloped roof, already built, will be hoisted in its place as $150,000 in renovations restore building to its turn-of-the-century look. (Bill Halkett photo)

Ground Rules Set For Home Grants

OTTAWA (CP) — Central Mortgage and Housing Corp. released a pamphlet Thursday outlining requirements to qualify for the $500 homebuyers grants announced by the government last year.

The grants program came into effect Nov. 1 and runs until Oct. 31, 1975.

The pamphlet lists these restrictions:

—The house must be your principal place of residnece.

—You must be buying your first home.

—The home must be a new unit that has never been occupied and it must be at least 65 per cent completed.

—The unit must be built in accordance with municipal and provincial building codes.

—Ownership is recognized by freehold title, an agreement for sale or, in the case of a condominium unit, an accepted offer to purchase. Where a unit is located on leased land, the term of the lease must be a minimum of five years.

—Mobile homes qualify provided they carry Canadian Standards Association CSA certification number Z240.

—Members of a co-operative housing association who occupy units in the co-operative project are eligible for the grant.

—The total purchase price—or cost if you are building—must not exceed the limit established by CMHC for the area in which the unit is located.

—$44,915—Toronto and Vancouver.

—$41,580—Ottawa and Hamilton.

—$38,247—Cote Nord, Que., Labrador City and Wabush, Nfld., Oshawa, Barrie, the Northwest Territories, Victoria, Winnipeg, Calgary, Edmonton and Halifax.

—$34,914—St. John's, Gander and Grand Falls, Corner Brook and Stephenville, Nfld., Sydney, Hull, Kingston, Belleville, Trenton, Kitchener, London, St. Thomas, St. Catharines, Thunder Bay, Guelph, Brantford, Port Hope, Cobourg, Peterborough, Fort MacMurray, Alta., Windsor, Ont., Sarnia and Woodstock, Ont.

—$31,580—All other parts of the country.

ERAWAN NOW FACING $2.6 MILLION BILL

VANCOUVER (CP) — The British freighter Erawan could pay damage bills totalling $2.6 million for its 1973 collision in English Bay with the Japanese freighter Sun Diamond.

A federal Court of Canada ruling found the Erawan totally liable for the collision, which Sun Diamond lawyer David Smith said later will see a claim against the Erawan "somewhere around $1 million." Damage sustained by the Erawan is about another $1 million.

Additionally, the Erawan is facing action being brought against it by the federal government for the estimated $600,000 cost of cleaning up the oil spill caused by the collision.

Smith said the Sun Diamond's claim was based on $500,000 damage sustained by the vessel in the collision, plus another $500,000 for "lost time, salvage and other costs."

Fired Police Chief To Sue

NELSON (CP) — Police Chief Clifford Barager said Thursday he will sue for wrongful dismissal after being informed by mayor Tex Mowatt he has been relieved of his duties.

The mayor said internal problems on the force were the reason behind the Thursday firing.

Chief Barager said he would not talk about his dismissal until he had discussed the matter with his lawyer.

He said he had been with the RCMP for 24 years until he was appointed chief of the Nelson force two years ago.

The position became vacant when former mayor Louis Maglio called for the dismissal of police chief H. M. Tomlinson on grounds of lack of leadership and administrative capabilities.

Mayor Mowatt said deputy chief Gordon McPhail has been appointed acting chief.

Okanagan Crackdown On Phoney Phone Use

KELOWNA (CP)—The Okanagan Telephone Company is cracking down on persons in the Kelowna area who obtain telephone service by fraud.

Jim Tooley, customer service manager here, said Thursday an investigator has been assigned to work in the Kelowna office in response to an increase in the number of fraudulent telephone calls. He added that Okanagan telephone now is recovering between $50 and $100 a day through rebilling as a result of its investigations, and several charges of fraudulently obtaining phone service have been laid.

★ ★ ★

MERRITT (CP)—The RCMP has asked the public for help in solving a bombing incident in Merritt early Tuesday. An RCMP spokesman said anyone supplying information will have his or her identity protected.

Two Merritt men—Joginder Mahill, 26, and Surinder Harri, 32—escaped serious injury when a dynamite bomb exploded beneath their car just as they left work at the Weyerhaeuser mill.

★ ★ ★

CHILLIWACK (CP)—A coroner's jury ruled Thursday that the crew of a Canadian National freight train was not at fault in a Nov. 30 collision with two cars.

Janet Marie Gouwenberg, 20, her brother Carlous Theodore, 17, and Robert David Gerber, 23, all of Chilliwack, died in the accident.

The jury recommended that an amber warning light be placed at the roadside where the accident occurred. The crossing is marked by a railway warning sign.

★ ★ ★

VANCOUVER (CP)—A 50-foot motor yacht, the Elanem, burst into flames at its mooring at the Royal Vancouver Yacht Club Thursday morning. The vessel was set adrift and the flames doused by a fireboat, but the Elanem was extensively damaged. It is not known how the fire started.

★ ★ ★

VANCOUVER (CP)—Production workers at the Carling O'Keefe brewery have voted unanimously to continue study sessions indefinitely. They are protesting layoffs at the plant and a spokesman for the union said it plans to start legal action aimed at having the company uphold a no-layoff agreement.

★ ★ ★

OLIVER (CP)—Ronald Butler, 25, of Oliver was fined $500 and placed on probation for two years in provincial court Thursday for an earlier assault on Erwin Weiler of Oliver, who sustained nerve damage to his face. Judge David Pugh told Butler he was to refrain from drinking during the probationary period.

★ ★ ★

PRINCE GEORGE (CP)—School trustee Dr. Charles Boyd has proposed inviting district teachers to place a non-voting representative on the schoool board this year. The board has decided to study the proposal for six weeks. The idea is believed to be the first such plan in B.C.

b.c. briefs

DOUGLAS REALTY
TRAVEL INSURANCE
385-8784
12 Centennial Sq.

CORDOVA BAY SEAVIEW
Open House, 980 Abbey Road.
Sat. and Sun. 1-4 p.m.
UNIQUE MODERN HOME
featuring:
- Excellent seaview, 2 sundecks.
- Just 200 yards from beach.
- 3 Bedrooms and 2 dens, plus 2 bathrooms.
- Rumpus room with fireplace.
- Ideal in-law suite arrangement.
- Plenty of parking for cars, boats, trailers, etc.

ASKING $72,000
G. Ireland, Res. 658-8408
C. N. MONTAGUE CO. LTD.

NEW ON MARKET
5170 PAT BAY HIGHWAY
Sitting well back on ½ acre lot of land with beautiful view of Elk Lake. Custom-built home with 2,492 feet of living space. This home is well maintained with top-quality carpeting, intercom and many more extras. Only 6 years old. Large living room and rec. room, both with fireplace. Formal dining room. 5 bedrooms and 3 bathrooms. Possible development of in-law suite on lower level. Excellent buy at $69,000. MLS 9894.
View Soon with
DARLENE PEDERSON
656-3924 656-1881
MONTREAL TRUST CO.
SIDNEY, B.C.

OPEN HOUSE
610 GORGE ROAD



Victoria Landmark
THURSDAY AND FRIDAY, 6-8 P.M.
SATURDAY, 1-4 P.M.
Over 7,000 sq. ft. with 131 foot frontage on Gorge Road. Includes 2,200 sq. ft. historical building in good condition. EXCELLENT LOCATION FOR: PROFESSIONAL OFFICES, RESTAURANT, BEAUTY PARLOR, STUDIOS, ANTIQUES, PUB, ETC. UNLIMITED POTENTIAL. COURTESY TO ALL REALTORS.
Asking $74,500
JOHN MORRY 592-9770
THE ROYAL TRUST COMPANY
384-8001

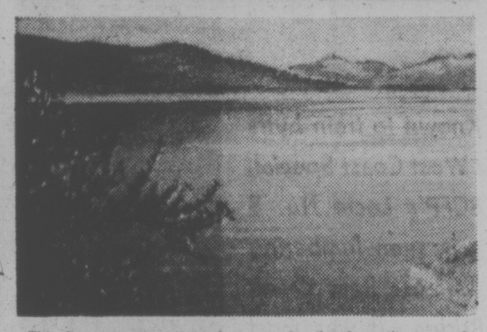
SILVER
A secure investment in these inflationary times. Our bars are guaranteed .999+ fine.
INQUIRIES:
592-1237
CANADIAN SILVER MARKETING COMPANY LIMITED
Ste. 103—1821 Fort St. Victoria, B.C.

REAL ESTATE APPRAISALS
VANCOUVER ISLAND — GULF ISLANDS
For All Purposes
384-8124
The Appraisal Division
Pemberton, Holmes Ltd
1000 Government Street Since 1887

CONTINUOUS OPEN HOUSE
— BY OWNER —
1910 Barret Drive — North Saanich
John Dean Park Estates. A new prestige area 20 minutes from Victoria. This 4-level split home features 4 bedrooms, large family room, 2½ large baths, slate fireplace, dbl. front drive garage, two sets of patio doors with bay windows in L.R. and kitchen. This home has numerous other luxurious custom features. Please phone for a private showing and information. 656-1632

WATERFRONT RESORT
SALT SPRING ISLAND





This fine property, situated approx. 3 miles from the town of GANGES, with 1000 ft. frontage on beautiful BOOTH BAY, includes 11 ACRES of land, 1 MAIN LODGE and 11 CABINS. This is an established business with excellent potential for expansion. PRICE: $285,000.
FOR FURTHER INFORMATION PLEASE CALL
HERB SMITH
386-2111 or 386-1713 (24 hrs.)
MONTREAL TRUST CO.

ALUMINUM STORM WINDOWS
ALLIED GLASS
Victoria
388-5108
"Anything in Glass"

ROGER'S
HOUSE OF CARPETS
FANTASTIC SALE

See Page 3

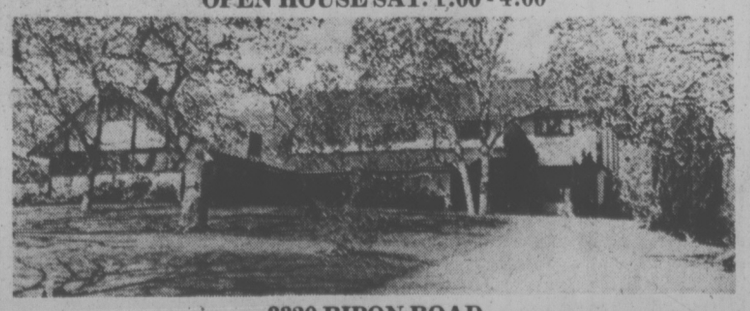
On March 1, the Modified Grid System of claim staking will take effect in British Columbia. This is a far superior method of locating and identifying mineral claims. It should lead to increased discoveries and developments, while virtually eliminating conflicting claims.
TIME OUT
Before this can happen, records must be revised and maps must be prepared, using the Modified Grid System. And care must be taken that the new system and the present system are not confused. So, there will be a moratorium beteween January 15 and February 28 on claim staking in British Columbia. Remember, no claim staking during this six-week period.
For a full report on innovations in B.C. mining, read "There Have Been Some Changes." This booklet is available at Provincial Mining Recorder Offices. Or, write to the Department of Mines and Petroleum Resources, Victoria.
JAN. 15 FEB. 28
BRITISH COLUMBIA DEPARTMENT OF MINES AND PETROLEUM RESOURCES
The Honourable Leo T. Nimsick, Minister

OPEN HOUSE — $79,500
2648 ORCHARD — SAT., 1:30 - 4:30



Beautifully maintained spacious home with approx. 2400 sq. ft. finished living room. 5 bedrooms—living room and dining room both large with bay windows. Modern kitchen has sunny eating area overlooking fenced garden. Family room panelled in knotty pine with fireplace and dry bar. Close to schools, bus, shops, beach, park, golf course. MLS.
J. C. BAXTER
Island Homes Ltd. 386-7545

UPLANDS—TUDOR
OPEN HOUSE SAT. 1:00 - 4:00



3320 RIPON ROAD
Located on one of the quietest Uplands streets, this 19-year-old home offers gracious living for the larger family. Designed for both formal and casual living with a living room 15x25', dining room 14'6"x16'6", den 12'x12' (with fireplace and bookshelves) located at one end of the house and family room 14'x26', with old brick fireplace, 2-piece bathroom and 6'x14' children's games cupboard and 12'x19' billiard room at the other. Second or back stairway between the billiard room and family room. Family style kitchen has adjacent laundry and 10'x12' dinette area. Upstairs: master bedroom en suite and walk-in clothes cupboard. Four additional bedrooms—one en suite with 3-piece bathroom. Central 5-piece bathroom, sewing room, each bedroom has a large cupboard wall. Secluded patio off the family room. Three-car garage, storage and exercise room above. Nearly an acre of easy to keep lawns, gardens and mature oak trees.
TRADES CONSIDERED. IMMEDIATE OCCUPANCY. PRICE $165,000
Prior Appointments Call Art Bedford or Hugh Yerex 592-2407
WHYTE & GOWER OAK BAY PROPERTIES LTD.
592-2407 2227 Oak Bay Avenue 592-2407

By Roger Stonebanks
Times Staff



One man pitched against a forest giant with only the brawn of his arm and the sweat he was willing to keep his saw oiled to tell who would be the victor. Before the final act of this particular battle, Louis Suisdahl poses in Bella Coola in 1913.

Old-time clearing methods were one example of waste since many of the trees felled at this Cowichan Lake bee in 1894 were burned with only a few saved for timber.



The Days of Steam Sweat and Danger

It was steam and sweat, long hours and dangerous conditions, in the logging industry of yesteryear.

Nostalgia is the rage today but the "good old days" were not so good. They are, however, a part of our history.

The changes have been dramatic.

In much less than a century, huge diesel trucks have replaced oxen to bring the logs out, the two-man handsaw has been succeeded by a single faller with power saw, and union organizers are no longer kept out of camps by police manning roadblocks.

New work methods have revolutionized the industry but an equally significant revolution has changed the conditions in which loggers work.

A faller in 1907 earned between $2.75 and $3.25 a day. Today he earns $93.45.

Owen Brown, who was president of Duncan Local 1-80 of the International Woodworkers of America from 1942 to 1948, recalls conditions in the Cowichan area in the 1920s.

"The men established their own working conditions in those days. They would work under any conditions that they were told to. As is today, production was a big factor in work. It was even more so in the early 1920s.

"For example, suppose I was hired as a rigging slinger and we had a log pusher, as a hooktender would be. He would be standing three or four hundred feet from you. He would see you dive in there and estimate how long you should take to set the choker, then holler 'go ahead.'

"He would never wait to see if the man was in the clear but only wait as long as he thought it would take to hook up the choker. This is how so many men got killed in the early days of logging."

Weldon Jubenville, a former IWA president in Duncan who now works for a forest management company, remembers the 1930s when he was a faller.

"When I first started in the woods we had to supply our own tools, axes, saws, wedges, etc. We had to supply our own transportation. There was no health and welfare, no statutory holidays, no seniority, no vacation with pay. In fact you didn't have any security. In other words, management could fire you anytime they wanted to for any reason and you had absolutely no recourse."

Here is how he remembers the camp bunkhouse in Sooke:

"There were no washrooms or showers. Cold water was piped in from one of the creeks to a long wooden trough which was outside. If anything warmer was wanted, water had to be put in the wash basin and then heated on the pot-bellied stove in the bunkhouse.

"The stove was in the middle of the one-room building which held about eight men. There were no drying facilities so clothes were hung around the stove and of course everyone slept in the same room. Needless to say, it stunk like a pig sty."

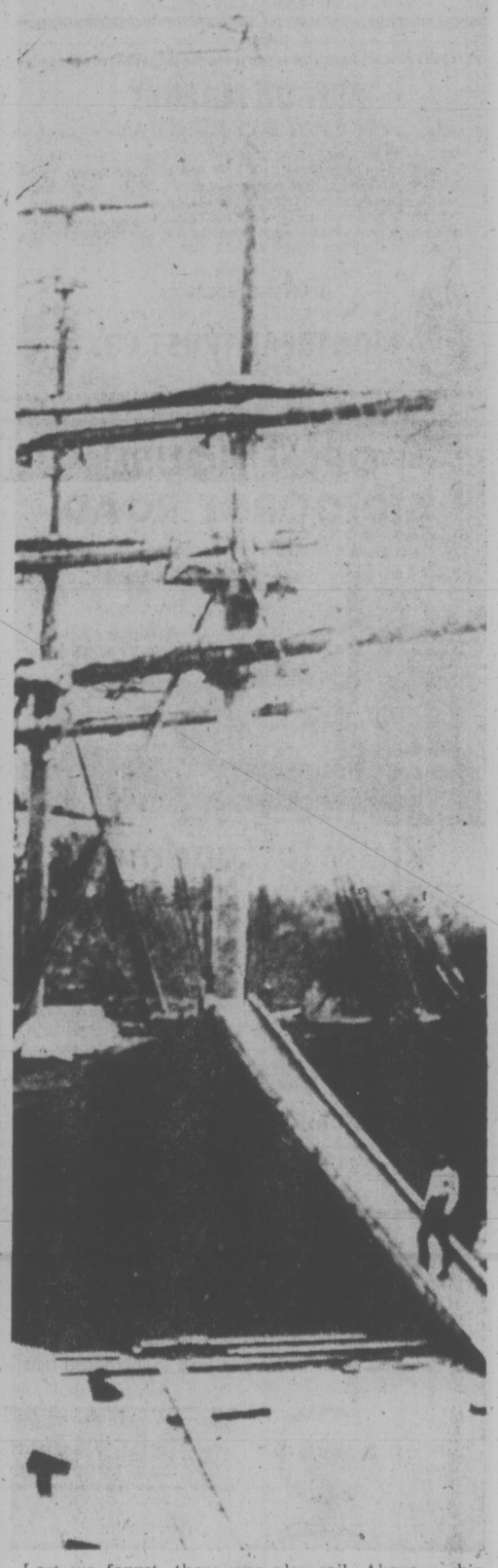
Ed Linder, who has been financial secretary of the Duncan local since 1948, recalls the late 1930s when he was working as a hooktender.

"The boss apparently had a friend who had done my type of work before somewhere else so when I reported back after the Christmas shutdown, I had been replaced by a 'friend.' So I was out of a job—very simple. The company did not have to meet a grievance committee."

Joe Morris, the president of the Canadian Labor Congress, and a former IWA president in Duncan, recalls an attempt to organize a union at the Chemainus planing mill in 1934:

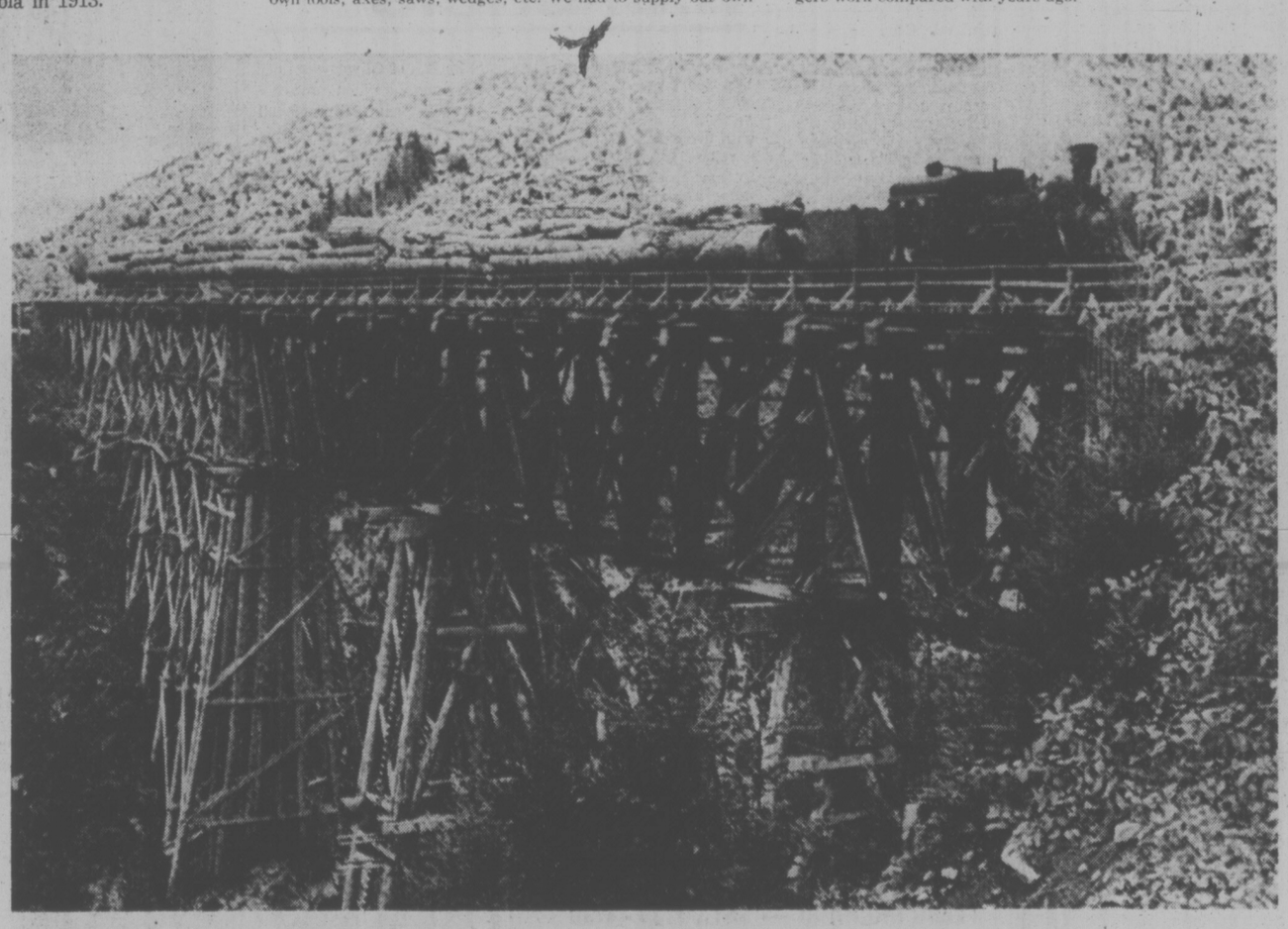
"During this organizing period there were about 27 of us who joined the union, and over a period of time we were all phased out of the operation."

From oxen to diesel trucks, handsaws to powersaws, wood spar trees to mobile steel spars, skidroads to real roads, the industry has changed greatly. Nostalgia is sweet but it's no substitute for the conditions in which today's loggers work compared with years ago.



Lest we forget, there was also sail. Above a ship takes on lumber at Chemainus around the turn of the century, and below the sight at Genoa Bay in 1913.

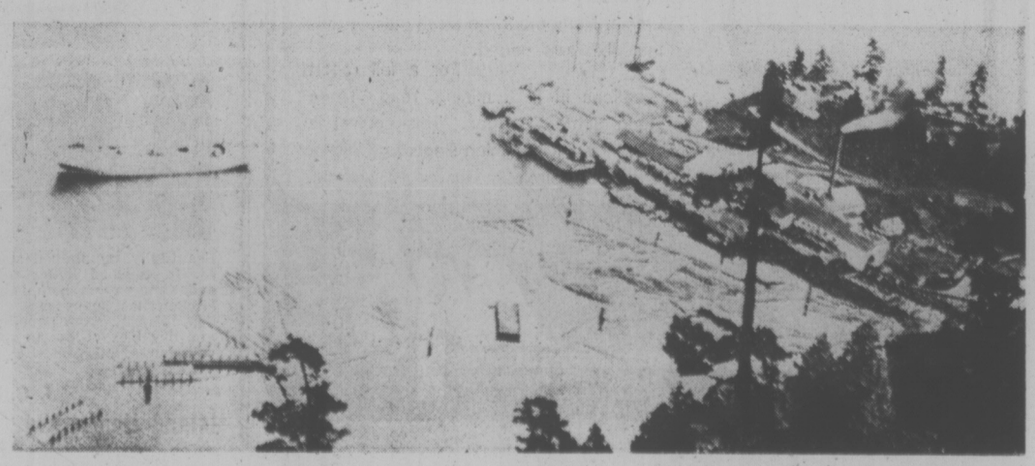
Known to train buffs as West Coast Special, BCFP's Locie No. 8 is seen lumbering across Bear Creek Bridge. It was most modern Heisler to work on Vancouver Island at that time.



Photos courtesy of Duncan Local 1-80, International Woodworkers of America



Two girls hitch a high ride on a logging truck driven by Tom Chignell at Bella Coola in 1929.



January School Start Ruled Out at UVic

A recommendation that first and second-year university students be permitted to start their academic year in January failed to win the approval of University of Victoria's senate Wednesday.

Dean of Academic Affairs John Dewey said the motion was prompted by student demand and was designed to improve the availability of services to students by permitting them to enrol in January.

A survey, conducted by a special senate committee, indicated 36 per cent of students would have started in January if permitted, he said.

The committee found it "very difficult to find valid reasons to prohibit student enrolment then ... and senate must realize a significant portion of enrolment comes from community colleges now on the semester system."

Dewey said it has also been suggested that students graduating from high school in mid-January should be able to enrol in university following graduation.

He said some 400 students would be interested in transferring from a community college or another university to begin academic training in January.

But senate felt the move might pressure some departments to offer courses that started in January "against their better judgment" just to round out the program for the student starting in January.

Professor I. D. Pal said 17 of 21 departments in the faculty of arts and science offer no courses which start in January, and the topic was referred for more faculty discussion.

The province's three universities should sit down with high school representatives and come to some agreement to end "differential treatment" of high school graduates intent on starting higher education in January.

The suggestion, by dean of education George Pedersen, was designed to establish a province-wide policy for a growing number of high school students who graduate in January.

Pedersen said in a number of cases whether or not a student immediately goes on to high education depends on the individual high school policy.

"What you see is some high school students being treated somewhat differentially," he said. Some principals release their graduates early to allow them to attend community colleges, and others don't.

Another recommendation, by the same committee, however, received unanimous approval without discussion.

Senate decided University of Victoria would not re-organize the academic year into a tri-mester system.

Senate was asked to consider the move by the students council which, after conducting a survey last year, spoke strongly in favor of a tri-mester system.

An additional survey, conducted by the senate committee, however, found only 10 per cent of students would actually participate in a tri-mester system.

City Women Twig To Self-Defence

A new program aimed at teaching women how to protect themselves from criminals is gaining impetus in Greater Victoria.

Conducted by the RCMP in Colwood, the program describes 10 basic things a woman can do to protect herself from attack, and 10 basic ways she can get out of potentially harmful situations.

The first major class was held Wednesday night at the Westwind International Inn on Goldstream with about 90 women employees from Royal Bank branches attending.

There were lectures, a film, "Lady Beware," and discussions on all phases of self protection, such as what to do when you receive an obscene phone call, or are suddenly confronted with a flasher.

Co-ordinator of the program, Const. Don Alexander, said the course has drawn heavily upon the successful hitch-hiker program developed by Saanich police and used in the school system in Saanich.

The Colwood program hopes to attract a wider range of women.

PROVINCE PAYROLLS UP 5%

OTTAWA (CP) — Payrolls of governments for nine provinces and the territories grew by almost five per cent during the year to the end of September, Statistics Canada reported Wednesday.

The total at the end of September of 328,122 full-time and part-time employees does not include British Columbia government workers and employees of provincial Crown corporations. The increase during the year was 14,287.

British Columbia figures have not been available to Statistics Canada since former premier W. A. C. Bennett ordered his government officials not to provide the figures after a dispute with federal government about an unrelated matter, a Statistics Canada spokesman said.

The total for the nine provinces and territories includes workers for departments and agencies, institutions, regulatory commissions and special funds.

Institutions include hospital workers, provincial jail employees and teachers and staff of post-high-school teaching facilties. Also included are public school teachers in New Brunswick, the only province that pays teachers direct, instead of providing indiect support to school boards.

Ad Campaign for Tourism Urged

The 1975 tourist season probably will be no better than 1974 unless the provincial government mounts a "Come to B.C." advertising campaign, says D. G. Butler, a spokesman for the Vancouver Island Motels Association.

He said a vigorous advertising campaign could lure some first-time visitors who normally go overseas for their holidays.

"The recession can be an advantage as well as a disadvantage — people will want to stay closer to home," he said.

Butler was commenting on a statement by Empress Hotel manager Bill Gray that 1975 would be the year of the hard sell because of the recession in North America.

Butler said he agreed with Gray's viewpoint and felt it was up to the provincial government's tourist branch to take the lead in promoting the province with a special campaign this year.

There was an opportunity to increase the number of tourists from the Prairies as well as from the United States.

During 1974, Victoria area motels had about as many tourists as in 1973. However, the industry was concerned about the lack of growth to match the increase in motels on the Island.

While forecasters have mixed views about 1975, most seem to feel the level of tourists in 1975 would be about the same as in the past two years.

This was not a reason for pessimism but showed the need for a vigorous campaign to improve the situation.

Butler said a decision by B.C. Ferries to remove tourist brochures from its racks "hasn't done us any good either."

Cancer-Linked Virus Traced by Scientists

WASHINGTON (UPI) — Two U.S. National Cancer Institute scientists say they have found for the first time a virus associated with human cancer.

If confirmed by additional research, the discovery could lead to improved methods of treating the particular form of cancer involved — a variety of leukemia — as well as ways of testing people for it.

"They consider it a significant step," said an NCI spokesman. "It has important ramifications."

The virus particles were isolated by Drs. Robert Gallo and Robert Gallagher in cells of a 61-year-old woman stricken with acute myelogenous leukemai, a relatively rare form of blood malignancy that generally strikes adults.

The finding was not considered a breakthrough in cancer studies because the researchers still must attempt to isolate similar virus particles from other patients. That work is under way at the government research centre.

"There's a lot of research that needs to be done," the spokesman said.

There have been claims in the past of the detection of cancer viruses in humans but subsequent work failed to confirm them. The NCI spokesman said Gallo and Gallagher took "extraordinary measures" to guard against possible contamination of their experiments by animal viruses, a common event in virological work.

It was pointed out that the association of a human virus with leukemia does not mean the disease is contagious.

Gallo and Gallagher initially reported their discovery at a meeting of the American Society of Hematology last month in Atlanta. They plan to publish the results of their work in the magazine "Science" this month.

Acute myelogenous leukemia afflicts about 4,000 Americans each year and few of its victims survive as long as a year after contracting it.

ROGER'S HOUSE OF CARPETS FANTASTIC SALE
See Page 3

Kmart
Gives Satisfaction Always!

DISCOUNT BOMBSHELLS

ON SALE SATURDAY FROM 9 A.M. WHILE QUANTITIES LAST.

MEN'S RAWHIDE JACKET
Pile lined — Canadian made. Choice of two styles. Tan only — Broken size range
Kmart Reg. Price 57.87 each
SPECIAL DISCOUNT PRICE ..... 34.87 each

DRESSMAKER'S CUTTING BOARDS
Approx. size 39x39 inches
Kmart Reg. Price 3.57 each
SPECIAL DISCOUNT PRICE ..... 2.77 each

MEN'S WORK PANTS
100% Cotton Drill Work Pants. Plain green in sizes 30 to 42.
Kmart Reg. Price 4.44 each
SPECIAL DISCOUNT PRICE ..... 3.44 each

FRINGED AREA RUGS
Choose from an excellent assortment of fibres, patterns and colours. Some with foam back — Approx. size 3'x5'.
Kmart Reg. Price 14.77 each
SPECIAL DISCOUNT PRICE ..... 7.99 each

FUJICHROME COLOUR SLIDE FILM
36 exposures, processing included, limit 6 per adult customer.
SPECIAL DISCOUNT PRICE ..... 3.99 each

LONG PLAY RECORDS
– "GET IT ON" 20 Original Hits— 20 Original Artists.
Featuring Hit singles.
Smokin' in the Boy's Room
Spiders and Snakes
SPECIAL DISCOUNT PRICE ..... 1.99 each

FROM OUR DELICATESSEN
HAM
Cooked and Sliced
SPECIAL DISCOUNT PRICE ..... 1.99 lb.

WE CAN'T SAY IT TOO OFTEN!

YOU DO BETTER AT DOMAN'S DAY AFTER DAY

WHERE YOU ALWAYS SAVE!

THE DO-IT-YOURSELF CENTRE OF VICTORIA

FLOORING CLEARANCE

18-OZ. GENUINE NYLON CARPET
Green and gold ..... 5.50 Sq. Yd.

MARATHON NYLON LOOP
Green only, excellent for your rumpus room ..... 4.49 Sq. Yd.

LEVEL LOOP CARPET
Modern design, one roll only ..... 4.49 Sq. Yd.

CONTINENTAL COLLECTION
Kitchen carpeting, 1 color only ..... 6.95 Sq. Yd.

CARPET REMNANTS
VINYL FLOOR COVERINGS AND DOZENS OF OTHER BARGAINS MUST BE CLEARED SATURDAY

P.V.C. GUTTER
4" Half Round. Pearl grey
20% OFF REG. PRICE

PAINT ROLLER SETS
Reg. 1.89 On Sale At 1.49

ALL POWER TOOLS AND HAND TOOLS
10% OFF MARKED PRICES

EMBOSSED FLOOR TILE
12"x12" in 4 Colors, EACH ..... 21¢

Lumber Specials

¾x1¼—6	.20¢		
1x3—6	25¢	1x4—6	.33¢
1x6—6	52¢	2x2—6	.39¢
2x3—6	45¢	2x4—6	.55¢
2x6—6	82¢	2x8—6	1.08

1x4 S4S Cedar Per Lin. Ft. ..... 8¢
2x4—7 Common Bundle of 10 ..... 5.88
2x4—92⅝ Utility Studs Bundle of 10 ..... 4.99

WALL PANELLING
Doman's still have FANTASTIC SAVINGS

REAL WOOD PARQUET TILE
For lasting beauty..
Packaged 10 Sq. Ft.
20% OFF OUR NORMAL LOW PRICE

Mirror-Squares
WORLD'S MOST BEAUTIFUL WALL GLASS DECOR



COLORFUL SQUARES 12" X 12"
Mirrors mean new light, new space, new brightness, new visual excitement in your home. Be your own decorator ... they're easy to install, just press on. Mix or match them ... see what a charming difference mirrors make in any room. Come in and see our wide selection of beautiful mirrors.

Do-it-yourself Kit!
Give Your Furniture a New Look with CASTIQUE DECORATIVE MOULDINGS AND PLAQUES
20% OFF REG. PRICE

REJECT DOORS
LIMITED STOCK
4.95 EACH

WHITE LATEX FLAT PAINT 5.95 GAL.
Shop Early for This Bargain.

CHARGEX WELCOMED OR USE OUR CONVENIENT CREDIT ACCOUNT

DOMAN'S

OPEN MONDAY THRU SATURDAY 7:30 A.M. TO 5:30 P.M.

280 BAY ST. JUST OVER POINT ELLICE BRIDGE 386-2151

It's Happening at the Bay



SERVICEMASTER
Professional In-Home Cleaning
Now's the time to have your carpets, furniture, walls and floors cleaned by specialists.
Phone 385-1311, local 239.



LEATHER AND SUEDE CLEANERS
Bring your suede and leather garments to the Bay's third floor for expert cleaning and care featuring the Suede Life Process.



THE DELICATESSEN
The place to shop for all sorts of tasty delights. Imported and domestic cheeses, salads, sausages, cold cuts, imported palate pleasers including caviar. Also, a catering service is available for those special get-togethers.



FRESH FLOWER SHOP
Brighten your day or the day of someone special with a bouquet of fresh cut flowers, a plant for the home or a corsage. A complete floral service located at the 2nd floor Parkade entrance.



YAMAHA MUSIC CENTRE
Now you can make your own beautiful music with a world famous Yamaha organ or piano. See and hear these fine instruments on the 4th floor of the Bay.



MEN'S HAIR STYLING AND BARBER SHOP
Employing modern hair cutting and styling techniques, Eric Remes and Erwin Felchner, invite you to visit their shop on the main floor of the Bay. Open Tuesday through Saturday 9:30 a.m. to 5:30 p.m. Closed Mondays.

. . . AND FOR ALL, YOU CAN USE YOUR BAY ACCOUNT.

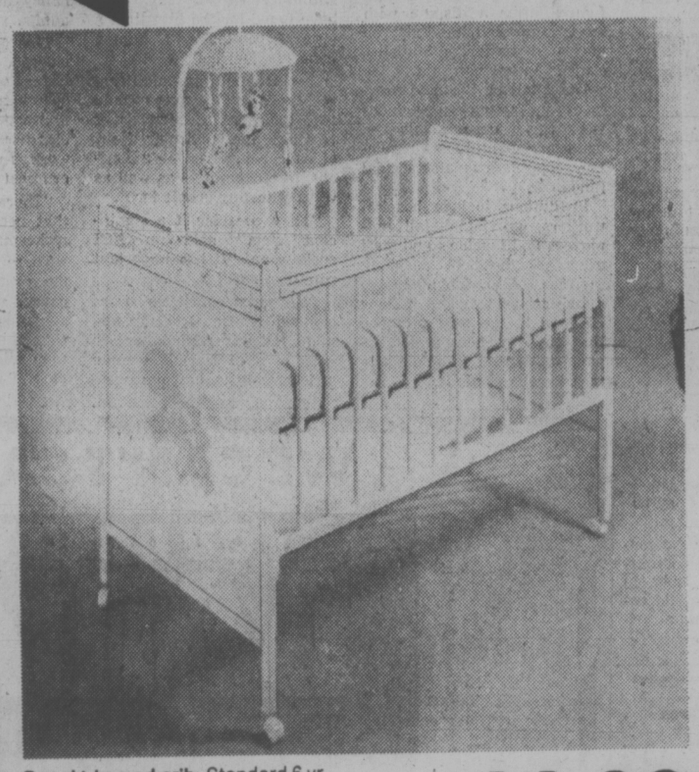
January Month of sales

the Bay

January 11 to 18
at your nearest Bay store
Shop in person or by phone
for these super stock-up savings!



Stretch terry sleepers. Wear dated sleepers with dome snaps in front and crotch. S.M.L., in white, maize, or blue.
Baby Week Price **2.69**

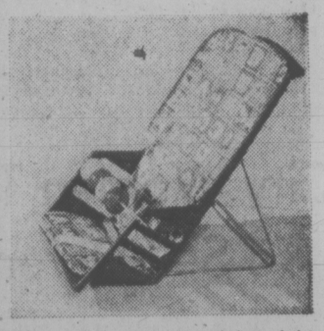


Decal trimmed crib. Standard 6 yr. size with 4 position posture board, plastic teething rails, and sturdy construction. White or yellow.
Baby Week Price **44.99**

Spring filled crib mattress. With 70 comfort coils and waterproof vinyl cover. White only.
Baby Week Price **19.99**



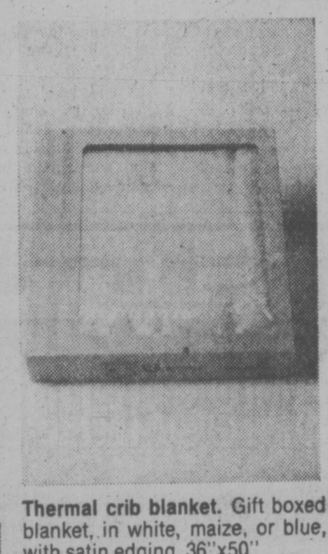
Plastic baby bath. Complete with soap dish. In white, pink, or blue.
Baby Week Price **2.89**



Plastic baby lounge. Lightweight and sturdy. In white, gold, or avocado.
Baby Week Price **3.49**



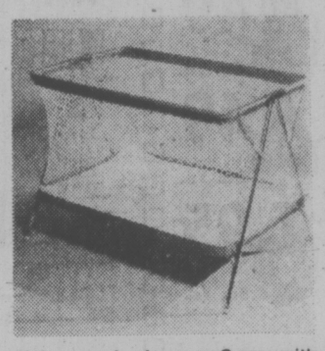
Baycrest flannelette diapers. 100% cotton is long wearing and absorbent. White only.
Baby Week Price, **12 for 5.49**



Thermal crib blanket. Gift boxed blanket, in white, maize, or blue, with satin edging. 36"x50"
Baby Week Price **3.89**



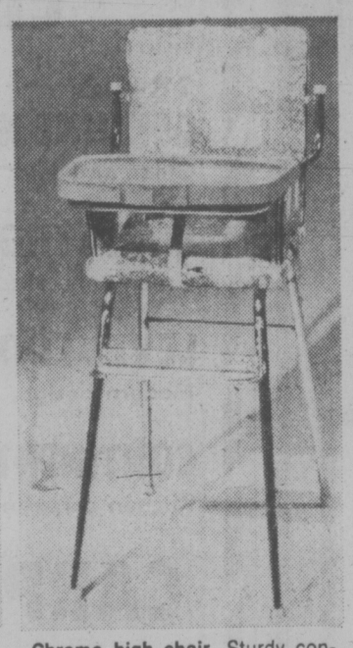
Baycrest blanket sleepers. Acrylic/polyester with zip front and plastic safety soles. Aqua, maize, or pink, in sizes 1, 2, and 3.
Baby Week Price **5.59**



Nylon mesh playpen. Green with nursery print trim. Sturdily built, about 27"x40"
Baby Week Price **22.99**



Flannelette baby gowns. 100% white cotton, with multicoloured smocking at neck. Infant size, in white, pink, blue, or yellow.
Baby Week Price **1.29**



Chrome high chair. Sturdy construction with wide spread legs to prevent tipping. Padded seat and back in yellow/green.
Baby Week Price **22.99**

Baby Shop, Downtown (Second floor)
Lougheed, Richmond, Surrey, Champlain, Victoria

annual event

Annual January BabyWeek

FURNITURE

Baby dressing table. Comfortable quilted vinyl top with strap to hold baby and storage space.
Baby Week Price **29.99**

Wooden commode chair. Collapsable style with nursery decal trim.
Baby Week Price **5.49**

Deluxe walnut crib. Colonial styling, in standard six year size. Regular $100.
Baby Week Price **79.99**

Metal frame walker. Walker on wheels with plastic seat and tray. Has collapsible design, and soft plastic teething rings.
Baby Week Price **10.99**

BEDDING

Baycrest crib sheet. Fitted sheet in standard crib size. 100% cotton flannelette, in white, pink, blue, or maize.
Baby Week Price **2.49**

Baycrest crib pads. Cotton filled pads with vinyl top and cotton underside. White only.
Baby Week Price **1.29**

Receiving blankets. Soft white cotton in a colourful print, with whipped edge.
Baby Week Price **1.29**

Crib blanket. Animal and check print blanket, 36"x50".
Baby Week Price **2.89**

CLOTHING

Baby vests. Gripper front or gripper side, in white cotton. Gripper front, in 3-6-18-24 months. Gripper side in 3-6-12 months.
Baby Week Price **2.29**

Nylon covered pants. Soft nylon tricot with non-hardening vinyl. Slip-on style, white only, S.M.L.XL.
Baby Week Price **.43**

Baycrest hooded towel sets. Warm and cozy after-bath wear in cotton terry, with bunny ears. White with coloured trims.
Baby Week Price **3.69**

Cotton training pants. Absorbent thermal knit, aqua, white, or maize. Sizes 12-18-24 months.
Baby Week Price **.69**

Use your Baycard, your good-for-so-many-things card.

Downtown

DAILY STORE HOURS 9:30 A.M. TO 5:30 P.M., THURSDAY AND FRIDAY TO 9:30 P.M.
PHONE 385-1311. FREE CUSTOMER SERVICE.

Hudson's Bay Company

Super Truck Does It All

It's the biggest logging truck in the world but it looks more like a giant roller skate, according to Cliff Burrows, co-designer of the super truck for Butler Bros. Equipment Ltd. of 2046 Keating Cross Road.

"If you could see it loaded from the air it would look like a pile of logs on wheels," Burrows said.

It is long and low, designed to have the logs resting on top of the cab.

Conceived by company president Claude Butler, it was constructed in one year by six men at a cost of $200,000, including funds for testing.

The testing begins next week at the Keating Cross Road gravel pit to check turning radius and other steering features.

Burrows said the truck is definitely number one.

Largest logging truck on record is one built by an American firm, Kenworth, which carries a 100-ton load with trailer. The Butler truck carries a 200-ton load with trailer.

"More important," says Burrows, "our truck will carry 100 tons without trailer. That is important in the bush were manoeuvrability is limited. If you have ever tried to back up a trailer you will know what I mean."

Burrows says the truck has a big future both for logging and for large industrial projects like oil drilling in the desert.



—John McKay photo

Butler Bros. executives put Economic Development Minister Gary Lauk in driver's seat of super truck.



WHO SAID you don't have to shovel Victoria weather? Nature's reminder that it can happen here prompted a Hillside service station to lay in a stock of snow removers in case custom goes slack in the car-washing department. (John McKay photo)

Cold, Snow To Stay Weekend

Up to four inches of fresh snow on Thursday likely will remain on the ground over the weekend as temperatures drop well below freezing tonight and more snow flurries are expected.

Side streets, secondary roads and driveways presented a motoring hazard throughout Greater Victoria as the new snow turned to ice, although main streets and highways were generally safe if caution was used.

There is some uncertainty in the immediate weather outlook, but the main choice today appeared to be between a cold weekend and a sharply cold weekend, depending upon movement of air down the Gulf of Georgia and Haro Strait before a Pacific disturbance reaches the coast.

The air moving south brought a temperature of 36 below to Prince George early today and a mere 5 above in Prince Rupert. On the north coast winds were 35-45 mph.

The chance of snow flurries here tonight will be followed by increasing north winds to 15-20 mph and possibly more flurries Saturday.

Temperature tonight is expected to be 20 degrees, with a high of 35-40 Saturday.

But the Pacific front is about 1,000 miles off-shore and if it moves on to the continent it will be somewhat warmer and produce snow or rain showers by Sunday and rain by Monday, forecasters predict.

Their outlook for Thursday was almost dead on, as snow began falling on Victoria by late morning and continued until about 8 p.m. Winds were not quite what was forecast.

Up-island, conditions are still sub-Arctic with temperatures below freezing and up to a foot of snow.

PART OF 'PRESSURE TACTICS'

CUPE Eyes Overtime Ban

The city outside workers' union will consider an official ban on overtime next week, a union spokesman said today.

Jim Walker, president of Local 50 of the Canadian Union of Public Employees, said some outside workers have already begun an unofficial, voluntary overtime ban on an individual basis.

An official ban "will be considered by the executive early next week, and all areas of pressure tactics really, because that's what they're (the city) doing," he said.

Some workers have decided it isn't worth the $6.63 hourly overtime rate when construction laborers make more than that in straight-time wages, he said. But he added that crews did salt ice-covered roads overnight.

Victoria Times
FRIDAY, JANUARY 10, 1975 15
SECOND SECTION

The city and the union met Wednesday with mediation officer Clark Gilmour but the union said no progress was made. Another meeting will be held Jan. 21 and until Labor Minister Bill King tells the union Gilmour's report has been received, the union cannot implement its strike decision.

The 280 outside workers, along with other CUPE members in Greater Victoria, have been offered and have rejected a 15.75 per cent wage hike for 1975.

Union spokesmen said the increase won't eliminate pay disparities between local government workers and employees of public and private agencies doing similar work.

Walker said percentage increases heavily favor high-paid workers.

He said Camosun College instructors are about to approve a 16.3 per cent wage increase on pay levels ranging from $11,532 to $20,848, but the low end for college instructors was about the high end for municipal workers.

"We can't talk percentages in these present negotiations . . . I don't know what we would need in a percentage figure to come to that" (the amount likely to be awarded college instructors).

Meanwhile, mediation meetings have been arranged for various dates next week involving employees at the Capital Regional District, Saanich, Esquimalt and Greater Victoria school board.

SECOND FIRE DESTROYS HOME

The Sooke fire department is investigating a fire that broke out twice Thursday and destroyed a house at 2642 Sooke River Rd.

"We're suspicious, that's all we can say," Fire Chief L. G. Jones said today.

The two-storey wood frame house, insured for $30,000, was owned by Gordon Jirsch.

Jones said the fire first broke out about 2:30 p.m. Thursday and was extinguished by firemen in about half an hour.

Around 6:30 p.m. one of his men passed the house and the fire was still out, Jones said.

At 6:50 p.m., when the fire department was again called, the house was completely ablaze and couldn't be saved, he said.

No one was in the house either time, said Jones.

Draft Runs Out At Colwood Inn

The Colwood Inn ran out of draft beer today, a victim of the temporary closure of Carling O'Keefe brewery in Vancouver.

The Colwood pub will remain open, however.

A spokesman for the hotel said bottled beer will be available and the beer parlor would stay open on that basis as long as it could.

Also affected by the Carling O'Keefe shutdown are Westwind International Motor Inn at Langford and King John Inn at 2668 Sooke Road.

Both hotels expected to run out of draft beer on Saturday.

About 220 employees of Carling O'Keefe have stopped work to protest the layoff of 60 workers in the Christmas season.

As a result, the brewery stopped production on Dec. 27.

The three local beer parlors can buy draft beer only from Carling O'Keefe but they can purchase bottled beer from all companies.

Local Ship Movements

MINISTRY OF TRANSPORT

Ready in drydock at Vancouver, Rider in Sand Heads patrol area, Racer in Bute patrol area; Camsell, Vancouver and Douglas in port; Quadra on Station Papa.

MARINE SCIENCES

Pandora II in Indian Arm, all other ships in port.

NAVY

All ships in port.

Pollen Scolds Dowell

Victoria Mayor Peter Pollen again threw the book at the Greater Victoria Library Board Thursday, with claims that the board's 1975 provisional budget contains unnecessary frills and lacks fiscal discipline.

In particular, he rebuked the board's chairman, Oak Bay Ald. Shirley Dowell, for attempting to pass off a substantial budget increase as a modest one.

In a circular letter to municipalities which accompanied copies of the budget, Dowell noted it would require an increase in municipal contributions of less than 18 per cent over 1974.

That, said Pollen at a city finance committee meeting, was "a most misleading and preposterous assertion."

★

He said the fact that the draft budget is based on a doubling of provincial contributions — from $60,000 to $120,000 — but does not include provision for staff salary increases now under negotiation pushes the actual increase closer to 35 per cent.

Referring to Dowell's statement that the provisional budget was achieved "by dint of rigorous pruning and cost-cutting," Pollen said: "It really does bring up a little bit of nausea."

The mayor said the library budget has risen by more than 100 per cent over the last five years, and the city's share of about half a million dollars is more than Victoria spends on all aspects of recreation, including entertainment facilities and financial support to such groups as the Victoria Symphony and the Art Gallery.

He was not questioning the importance of the library's prime function, the dissemination of books and information, but he was challenging the need to extend its scope to include 8 millimetre and 16 millimetre films, picture loans, and "all kinds of records and music from rock to classical."

The committee tabled the budget pending a meeting next week with library board representatives.

Open Talks Last Only 11 Seconds

A "public" negotiating meeting between the city and the firefighters union lasted 11 seconds Thursday before two reporters were told to leave by city manager Jim Bramley.

He asked the reporters if they were present by invitation.

When told the union had publicly stated it wanted open negotiations, and after hearing local president Ross Cameron say he had no objection to the press attending, Bramley indicated it is not City Hall policy for negotiations to be open.

Mayor Peter Pollen, who had earlier welcomed public negotiations saying nothing but good could come of them, denied later there is a conflict between himself and Bramley.

"I put Mr. Bramley a little bit on the spot," Pollen told reporters.

"But as far as I am concerned, if Mr. Bramley deemed it advisable to have a closed meeting, then I would fully support him."

Pollen also said "I'm not against negotiations being open but if the parties do not wish it to be made public, then so be it."

Late last year, the Greater Victoria Library Board tried to have open negotiations but the Canadian Union of Public Employees refused to go along.

The 104-member firefighters union, whose contract expired Dec. 31, wants a one-year contract with a 10 per cent pay raise plus a cost-of-living clause stating that for every one per cent or portion of that in the consumer price index increase, a similar amount shall be added to the wage structure. First-class firefighters currently earn $1,086 a month.



arthur mayse

But Which Way Do You Aim a Sun-Dial?

THE EVERGREENS THAT we fetched from the woodlot have gone up in fragrant smoke. The decorations are back in the attic. It was a fine holiday, one that brought Ron North from Victoria and Sue and Steve by icy roads from Edmonton, and if left us a cargo of gifts that will prove their usefulness in the months ahead.

When Win and I start another year's fishing with one of our luckless expeditions after steelhead trout, we'll be better equipped to cope with winter streams. We gave each other chest waders by mutual decision arrived at one breezy day last fall.

Hip boots are great as far as they go. But for fishers who let eagerness replace discretion, they don't go far enough. We were casting our flies when a drove of coho salmon arrived upon the scene. Try as we might, we couldn't reach out to them. The inevitable happened. We waded a step deeper, then another step and took a chilly wavelet over our hip-boot tops.

Presently the salmon cruised off to frolic elsewhere. We squished out to the beach, emptied our flooded boots, and built a warmup fire.

"What we need are waders," I said. "Why don't we get 'em for each other?"

Chest waders are useful but not decorative. They sag, they bag No woman can look her best in them, and the sporting goods salesman did not help my pitch when my dear one groped her way into a pair.

"You know," he remarked with misplaced humor, "if you pull the top over your head and tie a string around it, you'll be completely waterproof."

The waders are still to be tested, and so is the brass sundial that poses an installation problem.

We have a place picked for this handsome marker of sunny hours, and a length of chubby drift-log on which to mount it.

But how does one orient the compass points embossed on its rim? Should its 'North' be aimed at true north or magnetic, and how many degrees of leeway do Vancouver Islanders allow for compass deviation? These are matters that must be resolved if our sundial is to keep even casually accurate time, and advice from an expert will be welcome.

We have found storage space for the folding table that will replace a pile of magazines under our projector when we bring out our slides. And one of these days, we'll take time to study a couple of stocking gifts to Win that foreshadow change.

These are English-Metric conversion calculators. One is a ruler fitted with a sliding band, the other a series of tables cased in plastic. Both should help reduce chaos to mere confusion when the impending shift in measurement systems takes place.

To this tally of gifts that pleased, I can add the one-flower vase presented with a small, ceremonious bow by a holiday guest from Japan. The vase itself is a thing of beauty and the package that sheltered it only less so.

We'd heard that in Japan gift-wrapping is a skill that has acquired elements of an art.

First, the outer paper, which was midnight black patterned with white lotus.

Then, wrapped around a delicately-fashioned wooden box, a band of white paper traversed by one bright-red stripe.

"It's traditional," our guest explained. "Perhaps it's for good luck."

And in the box, packed to withstand the hazards of travel, the aquamarine vase which will one day receive the first rose from a gift-bush now leafless in this new January.

There are those who take a dark view of gift-giving. I've never agreed with them, preferring to number giving and receiving among the joys of life.

My feet, comfortably splayed in new moccasins, are grateful to the giver, and in due time we'll enjoy the present that turned up belatedly from California this morning.

A basket of candied fruit, to be admired but not touched until we've worked off the holiday calories!

Educator Dies After Stroke

Prominent educator Henry C. Gilliland, 74, died at Royal Jubilee Hospital Thursday after suffering a stroke Monday.

Gilliland, first dean of education at the University of Victoria, retired from that post nine years ago. UVic chancellor Robert Wallace said today Gilliland's career had been a major contribution to education, both through the province and in the city.

Born in Saskatchewan, he had joined the city school staff in 1918, and was vice-principal of Sir James Douglas School from 1923 to 1928, was later principal of Prince Rupert high school before returning to Victoria and heading Victoria Normal School.

He is survived by his wife, Katherine, 840 Richmond; a son, John, at Memorial University, Newfoundland and a daughter, Jane, Mrs. Douglas Patterson, in Germany.

Funeral arrangements, by Cunningham Funeral Chapel, are pending.

Ask The Times

Q. Where and when was the English colony of British Columbia proclaimed? G. L.

A. **The colony was first proclaimed in 1858 in Fort Langley, but the capital was soon after moved to New Westminster. The fort was named in 1827 after Thomas Langley, Hudson's Bay Co. director and was disbanded in 1839. A new establishment (the current Fort Langley) was built several miles further up the river where land was better for agricultural purposes.**

B.C. Figure Skaters Off to a Strong Start

City Hopefuls Highlight Opening Competition



LINDA CAMPBELL
. . . in contention

By ERNIE FEDORUK
Times Staff

Thursday was a good day for British Columbia's skaters at the Western Canadian figure skating championships.

And Sharon Hallett's "homecoming", a surprisingly-strong performance by Susan Anderson, Jerry Berry and Linda Campbell gave Victorians an added reason to enjoy the opening-day action.

Two titles were decided on the ice and three without a contest. B.C.'s representatives claimed the five crowns and emerged with the lead in the other categories skated Thursday.

A former Victoria skater now training at the North Shore Winter Club in Vancouver, Miss Hallett teamed up with 19-year-old Robert Dick to win the junior pairs.

Eric Thomsen, another North Shore skater, teamed up with Leslie Casper of the Capilano Winter Club to claim the novice pairs title.

The absence of senior competition brought the men's singles to Ted Barton of Vancouver, the dance to Debbie and Randy Burke of Chilliwack, and the pairs to Christine McBeth of White Rock and Dennis Johnston of Port Perry, Ont.

The top four finishers in the junior and novice events and the top three in the senior division advance to the national finals at Quebec City.

The McBeth-Johnston pairing must go through the formality of being judged before qualifying for the Canadian. Unlike Barton or the Burkes, McBeth and Johnston haven't skated in B.C. this year.

Both are registered with the B.C. Figure Skating association but train in Ontario. As a result, they must perform before the judges before entry into the nationals is confirmed.

The victory by Hallett and Dick might be considered one of the minor surprises of the day. They defeated Janet and Mark Hominuke, a Calgary brother-and-sister combination who provided their only opposition.

The Hominukes were Canadian novice pairs champions last season.

Until this year, 13-year-old Miss Hallett skated out of the Racquet Club and Victoria Figure Skating Club with Lennie Scharbach. A mid-summer move to Vancouver resulted in a change of partners.

Anderson and Berry, both 19 and first-year students at the University of Victoria, wound up in third place after their compulsory program in the junior dance.

The 19-year-old Miss Campbell also finished third after the senior women's figures, the first of three events used to determine singles titles. She trailed a pair of 15-year-olds, Susan MacDonald of Vancouver and Deborah Lynn Paul of St. Albert, Alta.

But the spread of ordinal points — determined by the placing of the judges — indicates the senior women's division is a wide-open affair. With the short program and freeskating still to come, anyone can win.

Miss Campbell is especially strong in freeskating.

Figures resumed this morning at the Racquet Club while the more crowd-pleasing dance and freeskate programs continue tonight at Memorial Arena.



DEBORAH PAUL
. . . holds second



bill walker

Old Henry's New Haunt: Big Pig Pond in the Sky

Speaking of snow, this is the week of the big game and the sleighing championships at Blubber Bay.

The hockey match between Vananda and Blubber Bay will take place, as usual, on the old Pig Slough, although the originator, Old Henry won't be there to see it. Matter of fact, Old Henry has missed the last 36 games. He died in 1938.

Still, the game must go on, and will, and organizers are hopeful that the cold weather holds, because the old Pig Slough at best is just what the term implies, a mud-hole; and, if the ice is rough, so what? You should see the game!

The old Pig Slough is where they lost a player one year, too. It wasn't so much that he drowned, but the manner in which the accident occurred that made the news. It was Fat Cliff who was playing goal at the time and if he kept getting harassed by one of the regular occupants of the area, a big sow, that was only one of the problems to be encountered.

At any rate, the Blubber Bay Tigers were off on a foray to the shallow end of the pool . . . er . . . rink, when Fat Cliff spotted his nemesis coming at him from behind the goal. He quickly retaliated, tried to shoo the old sow away, but no luck. Then the ice broke, and Fat Cliff and the old sow disappeared in the muck that was the south goal.

Oh, they got him out finally, but it was too late. Fat Cliff had been buried under the old sow and never did find out who won the game.

You Needed a Good Toe Hold

I had more or less forgotten about the incident until I happened to be out at Pat Bay Airport the other day and ran into Young Charlie. Young Charlie is the son of Old Charlie, a Chinese who used to tend to the company gardens at Blubber Bay, and acted as the unofficial timekeeper at the games under the direction of Old Henry, of course.

Old Henry was always the law because it was his slough, and besides he was the starter for the annual sleigh race from the top of the hill to the Mill Drop.

The Mill Drop was the climax to the race, almost vertical for about 40 yards. Well, it looked vertical then, and it had been buttressed up with planks to help trucks get more traction, especially in the winter. And when the snow came, melted, then froze, well . . . the track was lightning fast. As Young Charlie said, it was the only sleighing course in the country where you started digging your toes in before you even got started. There was a good reason, too, because at the bottom of the drop was the wharf and at the end of the wharf, what else? Water!

Oh, you could take the short route, all right, but that would only get you in trouble. You'd run into a pile of 12 by 12s, and they wouldn't give. So it was better to fall off and forget the sleigh and take a chance of not making the water. Of course you might end up in the log lift, but the guys on the booms were pretty good and rescue was usually swift, too.

Young Charlie was reminiscing, too, about the time they cancelled the Mill Drop because some of the mothers got scared.

Big Dunc Fooled 'Em All

It was all Big Dunc's fault. Dunc was the fat kid in the town, and downhill his sleigh was always the fastest. But Dunc wasn't, and once when he rolled off he didn't jump clear soon enough and rolled into the path of a wood truck. The wood, truck was loaded, which was good, because that probably saved his life. Dunc rolled under the front wheel, or the front wheel rolled over him, whichever. Then he got up and went screaming home to mother.

We thought he should have been dead, but he hadn't been hurt at all. With the truck heavily laden the front wheels were barely touching the ground and just bounced off Dunc's tummy.

Nonetheless, panic followed, the race was cancelled, to be re-established a few years ago. And that was why Young Charlie was coming through town. He was on his way to defend his championship and had come all the way from Shanghai just for the occasion.

"I just couldn't let Old Henry down," he said; "He was so good to my father. Dad was with him when he died, you know."

Suddenly the past flashed before my eyes again.

Old Henry was an old prospector who had more or less existed on a diet of rum and canned milk in his latter years. And it was indeed tragic when the end came.

No, it wasn't demon rum which caused his demise. The company store ran out of canned milk.



RIGHT IN STYLE: Running back Preston Pearson of Pittsburgh Steelers sports a colorful tam as he shoots movie film of his team-mates during practice in New Orleans prior to Sunday's Super Bowl game there. Steelers take on Minnesota Vikings for the NFL championship (AP Wirephoto)

Ground Game Playoff Key

NEW ORLEANS (AP) — A consistent ground game ranks as one of the keys to success in Sunday's National Football League Super Bowl match between Minnesota Vikings and Pittsburgh Steelers.

"You have to establish a ground game first and go from there," says Pittsburgh quarterback Terry Bradshaw, who hopes Franco Harris and Rocky Bleier will keep the Steelers going steadily enough so that he can throw because he wants to, not because he has to.

Coach Bud Grant, bringing his Vikings into their third Super Bowl and their second in a row, agrees with Bradshaw's assessment. "You can't live by the pass," he said. "You've got to be able to run the ball."

Overshadowed by Harris, who gained 1,006 yards during the regular season, Minnesota's Chuck Foreman is the mainstay of both the rushing and passing attack. The second-year pro gained 777 yards on the ground and, added another 586 yards as the Vikings' leading receiver with 53 catches. He also led the NFL in scoring among non-kickers with 90 points on 15 touchdowns.

"I feel that, for us to win, I have to touch the ball 20 times," said Foreman, who carried only seven times for 18 yards a year ago in the 24-7 Super Bowl loss to Miami. "We have to run the ball and we have to gain 150 yards on the ground. If we do, we'll win."

Foreman was offensive rookie of the year last season and it was a thrill to make it to the championship then. But he pointed out: "I'm more excited this time than I was a year ago. Last year, I didn't really know what it was all about . . . I didn't have the understanding of what it means to be the world champions. I didn't appreciate the importance of the game.

"It's an honor to be here," Foreman added, "But it's more of an honor to win."

The importance of the game is not lost on Harris, either.

"It's definitely a different feeling," he said. "This is the one we want. All the others were played to get here. Now we've got to go all the way."

For either team to do that, it comes down to which defensive line will do its job the best.

For Minnesota, it means Carl Eller, Alan Page, Jim Marshall and Doug Sutherland closing Harris' rushing lanes, forcing Bradshaw to go to the air, then storming in on him.

For Pittsburgh, it's Mean Joe Greene, L.C. Greenwood, Ernie Holmes and Dwight White (or Steve Furness if White isn't fully recovered from a viral infection) containing the wily, dangerous Fran Tarkenton, a 14-year veteran who has passed for at least 2,000 yards in all but one of those years, and has the league's highest season averages in passes, completions, yardage and touchdown passes.

CATS HELP WHEATIES

Brandon Wheat Kings left Victoria today, but not as empty-handed as intended.

Beaten 4-1 and 6-2 by the Cougars in two Western Canada Hockey League games at Memorial Arena earlier this week, the Wheat Kings managed to pry a player from the Victoria organization.

Cougars have assigned 17-year-old Pat Mallough, a defenceman to the Wheat Kings. A native of Saskatoon who started with Nanaimo Clippers in the B.C. Junior League, Mallough will be returned to the Cougars next season.

Mallough played briefly Wednesday when the Cougars recalled him from Nanaimo.

At the same time, Cougars returned winger-centre Murray Good to the Brandon team. Released to Victoria on a "make-good" basis, Good played in both games against his former mates but apparently lacks the aggressiveness coach Pat Ginnell likes.

Other changes or additions might be announced later today with a press conference called this afternoon. For one thing, the major freeze on league rosters comes at midnight tonight.

In league action Thursday, Medicine Hat Tigers struck for four goals in the final nine minutes, including a pair in the final minute, to edge Winnipeg Clubs 5-4; Kamloops tied New Westminster 5-5 and Edmonton thumped Calgary 9-1.

WESTERN DIVISION

	P	W	L	T	F	A	Pts.
VICTORIA	43	29	10	4	262	157	62
Medicine Hat	38	23	12	3	194	141	49
Kamloops	37	22	11	4	184	144	48
New West.	38	18	13	7	177	155	43
Edmonton	36	15	16	5	166	162	35
Calgary	39	5	27	7	131	219	17

EASTERN DIVISION

	P	W	L	T	F	A	Pts.
Saskatoon	38	21	10	7	197	139	49
Lethbridge	38	19	17	2	171	172	40
Brandon	42	16	21	5	172	201	37
Regina	40	17	21	2	156	168	36
Flin Flon	41	11	24	6	150	226	28
Winnipeg	40	9	23	8	138	214	26

EDMONTON (9) — Rocky Maze 3, Wayne Babych, Mike Will, Terry McDonald, Robin Sadler, Doug Johnston, Wayne Perkins; CALGARY (1) — Don Ashby. Attendance: 2849.

NEW WESTMINSTER (5) — Brad Maxwell, Mark Lofthouse 2, Al Cameron, Brian Shmyr; KAMLOOPS (5) — Reg Kerr 3, Don Moores, Terry McDonald. Attendance: 1889.

WINNIPEG (4) — Gord Blumenschein 2, Guy Lash, Kelly Greenbank; MEDICINE HAT (5) — Morris Lukowich 2, Don Murduch, Barry Dean 2. Attendance: 2955.

Dale Shaw Three Off Pace

Sports Shorts

Times News Services

Dale Shaw of Victoria Glen Meadows was within three shots of the second-round leaders in the women's invitational golf tournament Thursday at Sebring, Fla. Miss Shaw is tied with Jane Booth of Whittier, Calif., both at 150. Leader is Nancy Hager of Dallas with 147, one stroke ahead of Nancy Smith of Snyder, N.Y. and two ahead of Sylvia Ferdon of Tallahassee, Fla. . . .

The Canadian Football League's 1975 all-star game will be played late in June, commissioner Jane Gaudgaur announced following a five-hour meeting with club and player representatives in Washington. A site and exact date were not determined but Gaudaur said the game will not be played later than the last Wednesday in June. . . .

Elsewhere in football, Marion Campbell, who replaced Norm Van Brocklin as head coach of Atlanta Falcons midway through the National Football League season, has been named to lead the team in 1975 . . . The construction labor dispute in Montreal which threatens the staging of the 1976 Olympics there continues to draw comment. Latest statements are from Montreal mayor Jean Drapeau, who said Thursday there will be no changes in the proposed facilities for the Games, and from Willi Daum of West Germany, vice-president of the International Olympic Committee who rejected speculation that the Games will be moved to Munich . . .

Annemarrie Proell-Moser took a commanding lead today in the World Cup ski standings by winning the downhill event at Grindelwald, Switzerland. Betsy Clifford of Old Chelsea, Que., was 10th; Kathy Kreiner of Timmins, Ont., was 12th; Karen Cloutier of Lorraine, Que., was 20th; Laurie Kreiner, Kathy's sister, placed 25th and Susan Clifford, Betsy's sister, was 44th . . . . Russell Goodman of Montreal took over first place in the men's division of the Can-Am ski series Thursday with a victory in the giant slalom at Hunter Mountain, N.Y. He beat John Macomber of Dartmouth College by eight-tenths of a second . . .

Pitcher Ferguson Jenkins of Texas Rangers, a 25-game winner last season in the American League, has presented a six-point proposal on his 1975 contract but general manager Danny O'Brien says the baseball team and Jenkins are "far apart" in negotiations. O'Brien did not reveal details of Jenkins' proposal, other than to say the native of Chatham, Ont., did not use the $2.5 million the club offered Jim (Catfish) Hunter as a wedge. Rangers have offered Jenkins about $145,000, an increase of $20,000 from last season, but Jenkins is reported asking $200,000.

SPORTS MENU

TONIGHT

HOCKEY
7:45 p.m. — South Vancouver Island Junior "B" League, Victoria vs. Lake Cowichan, Lake Cowichan Arena.
8 p.m. — Vancouver Island League, UVic Vikings vs. CFB Esquimalt, Esquimalt Sports Centre.

BASKETBALL
8:30 p.m. — Greater Victoria High School Boys' League, Victoria at Dunsmuir, Mt. Douglas at Reynolds.

FIGURE SKATING
4 p.m. — Continuation of Western Canada championships, Memorial Arena.

SATURDAY

FIGURE SKATING
10 a.m. — Final day of Western Canada championships, Memorial Arena.

HOCKEY
8:30 p.m. — South Island Big Six League, Chemainus Blues vs. Stockers North Americans, Fuller Lake Arena; Lake Cowichan Lakers vs. Juan de Fuca Canadians, Lake Cowichan Arena.

SOCCER
2:15 p.m. — Island League, premier division, Victoria West vs. Gorge, Royal Athletic Park.

BASKETBALL
7 and 8:30 p.m. — Senior "B" men's exhibitions, Hotel Douglas vs. Wally's Chevrons (Port Angeles), London Boxing Club vs. Traylor's (Port Angeles), Central Junior High School.

HOCKEY TRAIL

AMERICAN LEAGUE
Nova Scotia 3, Baltimore 2.
Rochester 7, Providence 2.

CENTRAL LEAGUE
Salt Lake City 4, Fort Worth 3.
Seattle 4, Omaha 2.

QUEBEC MAJOR JUNIOR
Cornwall 6, Trois Rivieres 4.

ONTARIO SENIOR
Barrie 7, Whitby 2.

ONTARIO MAJOR JUNIOR
Kitchener 3, Peterborough 2.
Sault Ste. Marie 8, Oshawa 5.

MORE SPORT 17 AND 18

sports

DOUG PEDEN - EDITOR

Skating Fans Missing Bet

Some notes and quotes from the Western Canadian figure skating championships being held at the Racquet Club and Memorial Arena:

The weather and a slight communications problem may have combined to produce a disappointing crowd turnout to Thursday evening's events at Memorial Arena.

It wasn't made plain, but exhibition performers Toller Cranston, Barbara Berezowski, David Porter, Ted Barton and Debbie and Randy Burke DO SKATE EACH NIGHT.

It appears the general public is under the impression Canada's international skaters were to perform only at Saturday's "Parade of Champions."

That's not the case.

Although a few seats remain, Saturday's "Parade of Champions" appear to be heading for a sellout.

It's unlikely there will be any seating problems for tonight's appearance for the guest skaters.

★ ★ ★

Cranston, regarded as the finest freeskater in the world, skates the same program he intends to use at the world championship.

Despite Thursday's small crowd, Cranston skated with an intensity that meant to please the fans. Beads of perspiration showed on his forehead only moments after he started his program.

★ ★ ★

And if your tickets are for tonight or Saturday, make sure Berezowski and Porter skate their encore number. Their enjoyment of skating clearly shows in the encore and reflects the sparkling personality of the team favored to win the Canadian dance title.

★ ★ ★

The finishes in the junior dance and the junior and senior women's singles is expected to provide excitement.

North Shore's Heather Anderson had the lead after the figures in the junior singles, but observers look for a strong finish from fourth-place Kim Scott of Kamloops. Kim was fifth in figures at the provincial meet but skated superbly to win the B.C. crown.

Susan MacDonald of Vancouver, Victoria's Linda Campbell and Deborah Lynn Paul of St. Albert, Alta., could provide a barn-burning finish to the senior women's singles. The spread in ordinal points after Thursday's figures might be the sign of a very close finish.

Ordinals and the slight point spread between the Alberta and B.C. champions is an indication that the junior dance event may wind up on a hectic tone. Greg Ladret and Joanne Sloman of Chilliwack surprised some by taking the lead from Dena Himbeault and Marty Fulkerth of Calgary.

The Alberta champions were eighth in the Canadian junior dance event last year.

FIGURE SKATING RESULTS

Results of Thursday's competitions at the Western Canadian figure skating championships being held at the Racquet Club and Memorial Arena (ordinal points in brackets):

NOVICE PAIRS (FINAL)
1. Leslie Casper and Eric Thomsen (CCT), Vancouver 39.2 (8).
2. Lori Wallin and Jan Bork, White Rock, B.C. 40.3 (9) (CCT).
3. Julie Mutcher and Dennis Coi, Vancouver 37.7 (15).
4. Janice Miller and Leslie Shaw, Calgary 36.2 (21).
5. Marla Vance and Oliver Coomes, Victoria 34.7 (26).
6. Laureen Kuspira and Daryl Austman, Yorkton, Sask. 35.0 (28).
7. Conio and Bill Petrunik, Lethbridge, Alta. 33.3 (33).

JUNIOR PAIRS (FINAL)
1. Sharon Hallett and Robert Dick, Vancouver 46.6 (5).
2. Janet and Mark Hominuke, Calgary 45.3 (10).

JUNIOR DANCE (COMPULSORY)
1. Greg Ladret and Joanne Sloman, Chilliwack, B.C. 39.04 (11).
2. Dena Himbeault and Marty Fulkerth, Calgary 58.56 (12).
3. Susan Anderson and Jerry Berry, Victoria 52.24 (30).
4. Kathy Singbell and Robert Scott, Calgary 50.50 (36).
5. Susan Temple and Rodney Havens, Calgary 50.98 (37).
6. Sandra Horton and Doug Fry, Penticton, B.C. 48.90 (40).
7. Maura Knowles and Doug Korigard, Taber, Alta. 49.51 (42).
8. Sharolyn and Ardie Sloat, Victoria 49.38 (44).

JUNIOR MEN (FIGURES)
1. Jimmy Szabo, Vancouver 54.19 (8).
2. Brian Pockar, Calgary 51.12 (13).
3. Craig Pearce, Vancouver 46.58 (21).

JUNIOR WOMEN (FIGURES)
1. Heather Anderson, Vancouver 53.70 (7).
2. Camille Rebus, Edmonton 52.45 (20).
3. Linda Jean Davidson, Edmonton 49.38 (29.5).
4. Kim Scott, Kamloops, B.C. 48.97 (31.5).
5. Kathy Blair, Calgary 49.44 (29.5).
6. Patricia Woods, Vancouver 48.44 (35).
7. Deborah Shields, Vancouver 45.64 (47).
8. Cheryl Leanne Roundy, Regina 43.58 (52.5).
9. Nancy Blackett, Calgary 39.37 (63).

SENIOR WOMEN (FIGURES)
1. Sunan MacDonald, Vancouver 57.38 (11).
2. Deborah Lynn Paul, St. Albert, Alta. 56.25 (14.5).
3. Linda Ann Campbell, Victoria 55.05 (18.5).
4. Peggy McLean, Calgary 51.98 (26.5).
5. Kris Paulson, Calgary 48.77 (35.5).
6. Orianna Scheck, Edmonton 47.04 (41).

Soccer Cash In Portland

PORTLAND (AP) — Supporters of a bid to obtain a North American Soccer League franchise for Portland say local businessmen have pledged the required $350,000 to purchase the franchise.

Portland and Hartford, Conn., are bidding to become the 19th and 20th teams in the NASL, which will open its 1975 season in April.

Should Portland join the NASL, the club will play in the league's western division with Seattle, Vancouver, San Jose and Los Angeles.

SOCCER
VANCOUVER ISLAND SOCCER LEAGUE
GORGE MOLSON F.C.
vs.
VIC WEST
SAT. JAN. 11th — 2:15 p.m.
ROYAL ATHLETIC PARK
ADM: $1.00 O.A.P., STUDENTS 50¢ CHILDREN 25¢



stewart lang

Special Nahmint Study Heralds Brighter Future

Some rambling notes along the trail:

It's been a long time coming . . . MacMillan Bloedel and the various provincial and federal resource agencies are in the process of gathering the data needed to draw up a truly integrated land-use plan for the Nahmint watershed, located about 13 miles southwest of Port Alberni . . . The plan, which will protect fish and wildlife while enhancing recreational access, will also form the basis of a management system that could be applied throughout the Vancouver forest district . . . The forest service and Mac and Blo are co-ordinating the project and the study team has invited comments from the various outdoor organizations on Vancouver Island . . . Ah, yes, the winds of change are evident.

★ ★ ★

Missed out, because my tape recorder began to run low on electricity toward the end of the meeting, was the following special resolution passed by the Vancouver Island Wildlife Association:

"Whereas survey work done by the department of the environment shows that there are approximately 120 killer whales in the waters inside Vancouver Island from Cape Scott to Cape Flattery, and,

"Whereas permits have been granted to allow eight whales to be taken from this population next year for exhibitions in aquariums.

"Therefore be it resolved that the federal government be urged to reduce drastically the numbers of these animals which can be captured until there is conclusive evidence that the population can support this amount of pressure."

★ ★ ★

Orchard damage and excessive highway kills have forced an extension on the whitetail deer hunting season in the Creston-Arrow Mountain and Lister-Canyon areas . . . The season, on either sex, is now in effect and will run until Feb. 16 . . . Competitive markets, which have resulted in plantings of dwarf trees and high density varieties of fruit trees, have made the orchards more vulnerable to deer damage . . . And, at lead 300 deer were killed by motor vehicles during the 1973-74 winter . . . Hunters, who must first have the regular hunting licence and tags, are required to pick up a special permit from the Creston fish and wildlife branch office.

★ ★ ★

Figures recently released by the Canadian Ski Patrol System show that approximately 58 per cent of all injured skiers never bothered to take lessons . . . In addition, another 13 per cent had taken less than five lessons . . . Obviously, taking lessons from a qualified instructor is a wise investment in safety.

★ ★ ★

The last hearings on the Skagit will be held in Seattle on Jan. 21 . . . This will be the final chance for environmentalists to present rebuttals to arguments favoring the raising of Ross Dam . . . And, jumping the gun a little, it looks like this fight might be won.

★ ★ ★

Here's a tip for making a device for releasing undersized salmon without the accompanying scale loss which is the greatest cause of mortality . . . Take an ordinary coat hanger and straighten it out . . . Cut off the twisted portion and form one end into a ¾-inch hook . . . At the other end, form a loop to serve as a handle . . . The entire rig should be 10 to 12 inches in length . . . To release a fish, you lift the fishhook up with the hook on the releaser while pulling down on the leader with the other hand . . . A slight shake should then free a lightly hooked fish . . . If the hook is imbedded deeply, cut it off and leave it in the fish . . . It will rust quickly.

COBLE'S FISHERMAN'S CALENDAR
Time for Each Day, "Tells When Fish Bite Best"

FOR THE WEEK JANUARY 12 THRU 19

SUN	MON	TUE	WED	THU	FRI	SAT	SUN
12	13	14	15	16	17	18	19
10:21 a.m.	11:07 a.m.	11:51 a.m.	12:34 p.m.	1:14 p.m.	1:56 p.m.	2:37 p.m.	3:20 p.m.

Time is Pacific Standard Time — Copyright 1969

Blacker the Fish — Better the Day for Fishing

Albertans Beckon Stadium Builders

Times News Services

The councils of Alberta's two major cities are busy looking at sports stadiums these days.

With the provincial government supplying a detailed outline of improvements it will finance, Calgary is planning to add 7,500 seats and an artificial turf to McMahon Stadium, site of the 1975 Grey Cup football game.

And in Edmonton, a new one is in the works with city commissioners ready to recommend that a 30,000-seat, $20.9 million Commonwealth Games Stadium be built.

Edmonton Mayor Bill Hawrelak said the new stadium will be constructed northeast of the existing 24,000-seat Clarke Stadium, a location council had already approved.

The new stadium will have 15,000 temporary seats in addition to the 30,000 permanent ones.

Financing will be shared by city, provincial and federal governments with other fund-raising programs adding other monies.

The provincial government's decision to offer Calgary $1.25 million for the limited improvements to McMahon Stadium hasn't created great hand-clapping. City and stadium committee officials feel the province's involvment is "limited."



PHIL ESPOSITO
. . . moves up list

Shero Shows One-Team Interest

Times News Services

Philadelphia Flyers coach Fred Shero says he not only doesn't hear footsteps behind him, he's not even listening.

The Flyers lost 3-1 to New York Islanders on Thursday night, failing to increase their seven-point first-place margin over New York Rangers in the National Hockey League Patrick Division.

Someone asked Shero if he wasn't just a little concerned about the Rangers, who have won seven straight and have been biting into a Philadelphia lead that once reached 15 points over New York.

"I only worry about my team," snapped Shero. "I don't get paid to worry about New York."

Meanwhile, Boston Bruins centre Phil Esposito scored three goals to move into a tie with retired Jean Beliveau in fifth spot on the NHL all-time goal-scoring list. Esposito, whose three goals led the Bruins in a 5-1 win over Vancouver Canucks, now has a career total of 507.

In Thursday's other NHL game, Los Angeles Kings beat Buffalo Sabres 5-2.

Shero, unworried about the Rangers, also refuses to worry about his team's recent inability to put the puck in the net.

"You can't be unhappy because the puck is not going in," Shero began. "It will go in eventually. I'd be unhappy if we didn't get any chances."

The Flyers had their chances—31 shots on goal against Islanders' goalie Billy Smith. They had four power play opportunities, but Smith played them tough in the net. He gave up only a late third period goal by Ross Lonsberry, a shove-in of a loose puck in front of the net.

Shero was of the opinion that both teams played well. "We worked as hard as we could, but they wouldn't go in," said the Flyers' coach, shrugging his shoulders.

The Islanders' victory was their first on Flyers' ice since the Islanders joined the league in 1972.

It was only the second victory for New York in 14 games with Philadelphia over 2½ seasons.

Bob Nystrom, Clark Gillies and Jude Drouin scored the New York goals.

Esposito, who started the current season in seventh place on the league's all-time goal scoring list, could be third by the end of the season at the rate he's going.

Earlier in the season, Esposito passed Norm Ullman of Toronto Maple Leafs, who now has 486 goals. Esposito, now with 41 goals in the first 40 games of his 12th NHL season, could easily overtake Frank Mahovlich's mark of 533 and perhaps even Maurice (Rocket) Richard's 544.

Mahovlich now is in the World Hockey Association while Richard is retired.

Next on the list would be Bobby Hull's mark of 604 and, finally, the all-time leader, Gordie Howe's 786. Hull and Howe are also in the WHA.

Esposito and Greg Sheppard scored to give the Bruins a 2-1 first-period lead and Esposito completed his three-goal performance in the second period.

Timing, Slick Gym Create Problems

A refinished floor and a scheduling mixup earned more notice than the players in Greater Victoria high school basketball ranks Thursday.

The Parkland gym floor, which had been refinished during the Christmas holidays, created most havoc. It marred the performance of players in a girls' encounter and forced immediate transfer of a boys' game.

Belmont Tomahawks, rebounding from their 41-22 opening-game loss to Claremont, adapted best to Parkland's slick floor. With Judy Foley scoring eight points and Sheila Chalmers and Irene Bodman each adding six, Belmont defeated Parkland's Panthers 29-21.

In other games, Reynolds surprised Oak Bay 41-30 while a scheduled Mt. Douglas-Claremont girls 'game wasn't played because of a mixup.

Mt. Doug, with coach Earl Hockin blaming a communication problem over the starting time, arrived late. They showed up after game officials left and the league will make a ruling later to decide if the game will stand as a default or be replayed.

Rhonda Kellar scored 18 points and Linda Rogers added 17 as Reynolds stopped the Bays at Oak Bay. Karen Ross and Thea Gibson each scored six points for Oak Bay.

One boys' game was scheduled at Parklands. But after watching the girls slip and slide on the floor, the boys shifted their game to Belmont. The Braves proceeded to defeat Parkland 63-42.

Bruce Robertson hit for 18 points while brothers Bruce and Dave English each added 12 for Belmont.

GIRLS
DIVISION "A"

	P	W	L	F	A	Pts.
Mt. Douglas	1	1	0	52	12	2
Claremont	1	1	0	41	22	2
Belmont	2	1	1	41	62	2
Dunsmuir	1	0	1	18	41	0
Esquimalt	1	0	1	12	52	0

DIVISION "B"

	P	W	L	F	A	Pts.
Reynolds	2	2	0	82	48	4
Oak Bay	2	1	1	75	61	2
Vic High	0	0	0	0	0	0
Spectrum	0	0	0	0	0	0
Parklands	2	0	2	40	74	0

Next games: Today — Mt. Douglas at Reynolds; Vic High at Dunsmuir.

BOYS
DIVISION "A"

	P	W	L	F	A	Pts
Belmont	2	2	0	140	84	4
Mt. Douglas	1	1	0	67	47	2
Dunsmuir	1	0	1	52	59	0
Esquimalt	1	0	1	47	67	0
Claremont	1	0	1	42	77	0

DIVISION "B"

	P	W	L	F	A	Pts
Oak Bay	1	1	0	87	53	2
Reynolds	1	1	0	59	52	2
Vic High	0	0	0	0	0	0
Spectrum	0	0	0	0	0	0
Parkland	2	0	2	95	150	0

PARKLANDS (42) — Ted Inman 2, Mike Nauss 10, Sean Hunter 4, Fred Clark, Greg Tredgett 12, Steve Akam, Jeremy Gye, Lyle LeClair, Richard Nyren, Stu Montgomery 14.
BELMONT (63) — Rob McTavish 7, Ryan Thibadeau, Bruce English 12, Rick Reece 10, Bruce Robertson 18, Lan Jansen, Chris Calam 1, Darrell Johnson, Wayne McChesney, Ken Hilchey 1, Steve Dunbar 2.

Settlement Approved By Curlers

Settlement of a strike will keep the Southern Vancouver Island women's curling playoffs in Lake Cowichan but the girls' playdowns have been shifted from Mill Bay to Victoria's Racquet Club.

A 7½-hour strike by five employees of the Lake Cowichan arena cast the big question mark over the women's playdowns, scheduled to get under way today.

The arena workers are members of Local 180 of the International Woodworkers of America. Key issue in the dispute was the union's demand for back pay for the arena employees, who had been negotiating with the Cowichan Valley Region Board since summer.

The board finally agreed to pay retroactive increases.

Lack of ice at the new Mill Bay rink forced the transfer of the girls' playdowns to the Racquet Club on Jan. 17-19.

There has been no problem with the Vancouver Island senior men's playdowns, which opened in Port Alberni today.

Stockers Pad Point Totals

Stocker North Americans put their concentration into attack Thursday.

Eight players connected for goals as the second-place team overpowered last-place Ingraham Buckaroos 12-4 in a Big Six Hockey League game at Pearkes Arena.

Brent Patterson, Bill Gidden, Gerry Caldwell and Erroll Goulden each scored a pair while Gerry Blanchette, Bayden Robinson, Dave Williams and Wes Zapotichny added singles.

Brian Bayton, Jim Pickering, Al Decker and Steve Leatham replied for Ingrahams.

	P	W	L	T	F	A	Pts.
Cowichan	26	23	1	2	183	76	48
Stockers	24	15	6	3	142	100	33
Chemainus	26	8	15	3	120	131	19
James Bay	24	6	16	2	92	133	14
Ingraham	24	4	18	2	71	162	10

Next games: Saturday — Lakers vs. Gulls, Cowichan; Stockers vs. Blues, Chemainus.

NOW AT 1314 QUADRA
Between Yates and Johnson
388-4221
CUMBERBIRCH Insurance Agencies

NEW CLOCK APPROVED FOR ARENA

City aldermen Thursday gave an assist to players, officials and fans by recommending a $22,000 budget allocation to purchase a new "sportstimer" for the Memorial Arena.

The present clock is as old as the building, and is anything but an electronic marvel.

Its replacement, similar to the timer in the Vancouver Coliseum, will be somewhat more sophisticated, with digital countdown operation and showing remaining time in penalties.

Esquimalt Pulls Away From Nixons

Esquimalt Buccaneers, whose once-commanding hold on first place had been threatened by Victoria Nixons in recent weeks, earned some breathing space atop the South Island Junior 'B' Hockey League Thursday.

Sparked by John Entzminger's three goals, the Bucs padded their lead to six points by shading Comox 7-4 in an interlocking game with the Northern team at the Sports Centre.

Gord Brooks, Murray Allen, Kevin Kennedy and Paul McDonald added Bucs' other goals while Marty Peterson, with two, Dean Collier and Alain Cyr replied for Comox.

	P	W	L	T	F	A	Pts.
Esquimalt	24	17	4	3	119	70	37
Victoria	24	13	6	5	152	83	31
Juan de Fuca	24	10	9	5	117	98	25
Cowichan	22	8	14	0	93	142	16
Saanich	27	7	18	2	118	161	16
Fuller Lake	25	5	16	4	98	150	14

Next game: Tonight — Victoria at Lake Cowichan.

Canuck Goalie Chosen

MONTREAL (CP) — Seven of the nine teams in the Clarence Campbell Conference are represented among the first 12 players chosen for that conference's participation in the National Hockey League's 28th annual all-star game at Montreal, Jan. 21.

Four players of the first-place Philadelphia Flyers of the Lester Patrick Division were selected in the voting among members of the Professional Hockey Writers' Association in the nine conference cities.

The four players picked from the defending Stanley Cup champion Flyers were goaltender Bernie Parent, defenceman Jim Watson, centre Bobby Clarke and left winger Bill Barber.

Chicago Black Hawks and New York Rangers each had two players chosen—defenceman Bill White and right winger Jim Pappin of the Hawks and defenceman Brad Park and left winger Steve Vickers of the Rangers.

Goaltender Gary Smith of Vancouver Canucks, defenceman Denis Potvin of New York Islanders, centre Garry Unger of St. Louis Blues, and right winger Bill Goldsworthy of Minnesota North Stars represent the other four teams.

Fred Shero of the Flyers will coach the Campbell Conference team in the game against Bep Guidolin's Prince of Wales Conference squad.

Shero's Flyers won the West Division championship last season before defeating Guidolin's Boston Bruins for the Stanley Cup. Guidolin now coaches Kansas City Scouts. Shero will pick an additional eight players to round out his 20-man team, but likely will have to select replacements for White and Goldsworthy, both injured.

FANS UNSPOILED BY STAG RECORD

By The Canadian Press

A league takeover of Michigan Stags appears imminent, but the World Hockey Association better not move them out of town if it wants them to win.

Away from Cobo Arena, the financially-troubled team hardly knows the meaning of victory.

At home, Michigan rarely loses, although that hasn't seemed to help draw decent-sized crowds.

Even with Bobby Hull in town, only 3,125 fans turned out Thursday night, but they were treated to an exciting game, which the Stags won 5-4 on Steve West's goal at 4:40 in overtime.

In other games Thursday, Edmonton Oilers beat Minnesota Fighting Saints 3-2 and New England Whalers tied 1-1 with Phoenix Roadrunners.

WINNIPEG (4) — Veli Ketola (12th and 13th), Bobby Hull (36th), Ulf Nilsson (13th). MICHIGAN (5) — Tom Servias (6th and 7th), Reg Thomas (2nd), Bill Evo (2nd), Steve West (7th). Attendance: 3125.

MINNESOTA (2) — John Arbour (3rd), Ted Hampson (13th). EDMONTON (3) — Bruce MacGregor (8th), Rusty Patenaude (14th), Mike Rogers (14th). Attendance: 7050.

NEW ENGLAND (1) — Tom Abrahamsson (6th). PHOENIX (1) — Michel Cormier (30th). Attendance: 8133.

ROGER'S HOUSE OF CARPETS FANTASTIC SALE
See Page 3

SAFETY CHECK
DRIVING SAFETY BEGINS WITH S*
* OUR PROFESSIONAL SERVICE
At OK Tire we care about your car . . . and we want you to have the safest, most economical driving possible. That's why proper wheel alignment is so important. Just the saving in tire wear alone could more than pay for your wheel alignment adjustment.
WHEEL ALIGNMENT



ON MOST AMERICAN CARS
ONLY $12.95
WHEEL ALIGNMENT
SHOP OPEN DAILY
8:30 a.m. to 5 p.m.
SATURDAYS
8 a.m. to 5 p.m.
By Appointment
OK TIRE STORE
2940 Douglas St. at Burnside
386-3156

1975 HONDA HERE!



"A Small Car Doesn't Have to be Bugley"...
PRICES START at only $2899
Take a Test Drive
HONDA CAR CENTRE
909 Yates 386-6707
(Dealer Licence D8217)

Don't get pushed around this Winter...



SNOW ALL AROUND US!
SIDNEY — SOOKE — COLWOOD — MALAHAT
DON'T WAIT!
BEFORE YOU BUY COMPARE OUR COMPETITIVE PRICES
Buy DUNLOP SNOW TIRES
BELTED/RADIAL/4-PLY
GOLDEN MILE TIRE MART
2650 DOUGLAS ST. (Opposite Victoria Press Ltd.) 382-8228



PUT YOUR MIND AT EASE!
LET THE EXPERT MECHANICS AT GARDEN CITY SERVICE CENTER CENTRE DEPARTMENT TAKE CARE OF THOSE CLUNKS, SQUEEKS, THUDS, SPROINGS, & WHISTLES YOUR CAR IS MAKING!
Garden City Auto
2978 DOUGLAS - 382-9111

Grand Tour With a Cockpit View

AROUND OUR SHORES

By Pat Dufour



World sailors Rosemary and Hugh Brimacombe

You don't have to be a millionaire to do the grand tour these days.

Prime examples of this are Hugh and Rosemary Brimacombe, who are back in town for a couple of weeks, after which they'll resume their wanderings.

Hugh, a retired bank manager, and his wife, have found all you need to see the world is a good boat, lots of time and some know-how.

Rosemary has more than her share of the latter. Before her marriage, she was a regular performer on the racing circuit at the Royal Victoria Yacht Club in her Cal 20 Skua. In fact, she introduced Hugh to the joys of sailing.

It was in July 1972 that the couple set out from England in their Rebel 41 sloop Rizpah. If you're curious, Rispah was one of King Saul's concubines. The Brimacombes take no credit for naming their boat, being her fourth owners.

Since then, apart from flying home a couple of times, Rizpah has given them a cockpit view of Spain, Portugal, Gibraltar and a hundred other places, including a leisurely seven months in the West Indies.

When they wanted a little company, RVYC friends like Judy Peetz and Rocky Rochfort flew down to join them for a while.

Hugh reports the trip has been a breeze all the way except when a con rod fell through Rizpah's engine in the West Indies, forcing them to get a new engine.

The trip across the Atlantic was eased by having Dick Gobel of the Dutch East Indies along. Dick, who lives aboard his boat in the Spanish port of Marbella, is one of those who's sailed the Atlantic single-handed.

Rizpah is now at the Mexican port of Puerto Vallarta and should arrive in Victoria some time this summer.

As Hugh puts it, "We're taking it easy and seeing all the sights. It's a great life."

They've taken lots of slides and Rosemary is keeping a diary in addition to the ship's log. They've been warned by their RVYC friends that an evening's accounting at the clubhouse will be in order when they're back in home port permanently.

★ ★ ★

For more shore-bound sailors a trip to the Seattle Boat Show, which goes from Jan. 18 to 25, could provide an enjoyable break.

As in past years, the Turkey Head Sailing Assocation will have an excursion on the last day of the show, buses leaving the Oak Bay Marina. You don't have to ba a THSA member to go along but if you're interested you should phone Chris Mobsby before Jan. 18. You can reach him in the evenings at 598-8480.

THSA has two races planned for Sunday with start times set for 10 a.m. and 1:30 p.m.

Fred Neveaux of the Esquimalt Squadron, Canadian Forces Sailing Association, has arranged a series of film showings at the Munro Head clubhouse. The first one is scheduled to start 8 p.m. on Thursday.

Three films will be shown — Learning to Sail, Sails and Australian 18-Footers. The series is open to any member of CFB Esquimalt and members of other sailing clubs in the area.

★ ★ ★

Several of Victoria's Laser enthusiasts will be in Seattle this weekend for some pretty hot international competition but RVYC plans to hold fun races Saturday at Cadboro Bay for those who can't make it across the border. Start time is 1:30 p.m.

Three races were sailed last Saturday. Andrew Burton winning one, Tim Roots another and Rick McBride pulling off the third.

Crews competing in RVYC's long-distance race Sunday decided discretion was the better part of valor when they reached the vicinity of the Victoria Golf Club and found nothing but wind-tossed white water ahead of them. They decided to call it a day but not before the sloop Encounter, owned by Hugh Bacon and Rod Andrews, broke her mast, another couple of boats hit logs and damaged their rudders and still more ripped mainsails and jibs.

Going back in under bare pole, Jan Huibers' Sea Spell hit eight knots as she surfed on the waves.

"It was a bit hairy but the ride back was great," Jan reports.

Miller Shares Lead

PHOENIX, Ariz. — Johnny Miller, exhibiting the quiet confidence and crisp shotmaking that won him player of the year honors last season, opened the 1975 pro golf tour with a four-under-par 67 and a share of the first-round lead Thursday in the $150,000 Phoenix Open.

Miller, winner of eight titles in the United States and a record $353,000 last season, shared the top spot in this scheduled opening event with Leonard Thompson and John Mahaffey.

Ben Kern of London, Ont., shot nines of 36 and 34 for a first-round total of 70, three strokes off the pace.

Wilf Homenuik of Winnipeg had a 74, shooting nines of 35 and 39, while George Knudson was one stroke back with a 37-38-75 total.

Johnny Miller	34-33—67
Len Thompson	34-33—67
John Mahaffey	35-32—67
Tommy Aaron	34-34—68
J. C. Snead	34-34—68
Roy Pace	34-34—68
Bob Rosburg	35-33—68
Mike Reasor	35-33—68
Mike Mitchell	34-34—68
Jim Ahern	33-36—69
Dick Lotz	34-35—69
John Schroeder	36-33—69
Dwight Nevil	34-35—69
Pete Brown	34-35—69
Orville Moody	35-34—69

Tenpinners Begin Title Trek

Victoria tenpin bowlers start this weekend on a long trek which could earn them berths on the Canadian team which will go to London, England, for the world championships in autumn.

First action in the Victoria regionals starts Saturday at 7 p.m. with the final action slated for 3 p.m. Sunday. All competition will take place at Mayfair Lanes.

There will be two divisions for both men and women. Contestants in the scratch event will bowl 10 games each while those in the handicap section will each roll six games.

The provincial trials will be held Jan. 26 in Vancouver with the Canadian championships to take place May 17-19 in Calgary.

BEMAN'S CHARGES OUT-OF-BOUNDS?

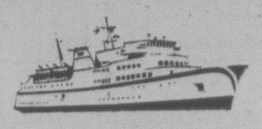
LONDON (AP) — British golf officials denied Thursday that the British Open cuts seriously into the American pro circuit.

"American stars need only be away from the United States for one week to come over and compete," said Keith McKenzie, secretary of the Royal and Ancient Club which runs the British tournament.

He was commenting on remarks by Deane Beman, director of the U.S. Professional Golfers' Association, that the American tour is disrupted by Americans playing in the British Open.

TN 49

SCHEDULE INTERRUPTION



MV "Queen of Prince Rupert"

Due to annual refit there will be no passenger and vehicle service between Kelsey Bay and Prince Rupert during the period January 19 to February 3, 1975.

LAST SAILINGS

Northbound:
Lv Kelsey Bay 1:30 pm Jan. 16, 1975
Southbound:
Lv Prince Rupert 12:30 pm Jan. 18, 1975

SERVICE RECOMMENCES

Northbound:
Lv Kelsey Bay 1:30 pm Feb. 4, 1975
Tuesdays and Thursdays
Southbound:
Lv Prince Rupert 12:30 pm Feb. 6, 1975
Wednesdays and Saturdays

Reservations are being taken now. This spring, plan to board your ferry, cruise the fabled Inside Passage and drive the scenic "Totem Circle". You owe it to yourself and your family to see more of British Columbia and there couldn't be a better time!

British Columbia Ferries
Tsawwassen Terminal, Delta, B.C.
Reservations: Vancouver 524-4414
Information:
phone your nearest terminal

Department of Transport and Communications
Honourable Robert M. Strachan, Minister

Rites Held For Wilson

HOUSTON (AP) — A memorial service was held Thursday for Don Wilson, former pitcher for Houston Astros who died here Sunday along with his nine-year-old son Alexander when carbon monoxide filled their home.

The 29-year-old Wilson was preparing to start his 10th season with the National League baseball team.

Wilson's widow, Bernice, was released from hospital to attend the service. Mrs. Wilson and daughter Denise, 9, also suffered carbon monoxide poisoning. Denise is in a coma and in critical condition.

NATIONAL HOCKEY LEAGUE SUMMARIES

SMYTHE DIVISION

	P	W	L	T	F	A	Pts.
Vancouver	42	22	15	5	149	133	49
Chicago	40	18	18	4	140	120	40
St. Louis	40	16	18	6	132	141	38
Minnesota	40	11	24	5	107	176	27
Kansas City	39	7	28	4	93	170	18

ADAMS DIVISION

	P	W	L	T	F	A	Pts.
Buffalo	40	25	9	6	175	130	56
Boston	40	23	10	7	193	123	53
Toronto	40	14	19	7	136	153	35
California	43	11	24	8	116	169	30

NORRIS DIVISION

	P	W	L	T	F	A	Pts.
Montreal	41	22	6	13	183	115	57
Los Angeles	40	22	6	12	126	77	56
Pittsburgh	39	14	17	8	157	151	36
Detroit	38	10	22	6	108	152	26
Washington	41	3	33	5	83	218	11

PATRICK DIVISION

	P	W	L	T	F	A	Pts.
Philadelphia	40	25	9	6	143	84	56
NY Rangers	39	20	11	8	167	124	48
Atlanta	41	19	15	7	115	112	45
NY Islanders	41	17	15	9	138	114	43

Next game: Today — Pittsburgh at Atlanta.

NY ISLAND 3, PHILADELPHIA 1

First Period
1. New York Nystrom (12) (Howatt) 18:06.
Penalties — Marshall (NYI) 4:53; MacLeish (Phia) 14:07; Schultz (Pha) (double minor, misconduct) 19:52.
Second Period
2. New York, Gillies (9) (Harris) 9:22.
Penalties — Hart (NYI) 6:54; Nystrom (NYI) (minor, misconduct) 12:10; Gillies (NYI) and Schultz (Pha) (majors) 15:15.
Third Period
3. Philadelphia, Lonsberry (11) (Kindrachuk, Saleski) 12:39.
4. New York, Drouin (5) (Gillies, Harris) 15:54.
Penalties — Fortier (NYI) and Schultz (Pha) 1:45; J. Potvin (NYI) 5:55.
Shots stopped by:
Smith (NYI) 11 8 11 — 30
Parent (Phia) 8 12 10 — 30
Attendance: 17,007.

LOS ANGELES 5, BUFFALO 2

First Period
1. Los Angeles, Nevin (14), (Maloney, St. Marseille) 1:46.
2. Buffalo, Robert (25), (Perreault, Guevremont) 5:55.
3. Los Angeles, Widing (16) 10:34.
Penalties: Nevin (LA) 5:31, Gare (B) and Carr (LA) 13:04, Luce (B) and Murdoch (LA) 18:37, Perreault (B) 19:37.
Second Period
4. Buffalo, Guevremont (4), (Robert, Lorentz) 15:40.
5. Los Angeles, Goring (10), (Carr) 17:42.
Penalties: Guevremont (B) 12:10, Murdoch (LA) 14:20.
Third Period
6. Los Angeles, Berry (14), (Goring, Murdoch) 14:16.
7. Los Angeles, Murphy (15) 19:22.
Penalties: Buffalo bench minor 12:46, Korab (B) 16:48, Widing (LA) 17:08.
Stops by:
Vachon (LA) 8 11 14—33
Bromley (B) 7 8 2—17
Attendance: 15,863.

VANCOUVER 1, BOSTON 5

First Period
1. Boston, Esposito (39) (Orr, Vadnais) 7:24.
2. Vancouver, Boudrais (9) (Dailey) 9:11.
3. Boston, Sheppard (13) (Forbes) 14:54.
Penalties — Boddy (V), D. Smith (B) (double minor) 6:00, Marcotte (B) and G. Smith (V) (majors), Snepsts (V) (minor, game misconduct) 6:51, Pratt (V) 11:55, Doak (B) 16:06.
Second Period
4. Boston, Esposito (40) (Hodge) 1:09.
5. Boston, Forbes (14) (Bucyk) 1:18.
6. Boston, Esposito (41) (Vadnais, Hodge) 15:17.
Penalties — Doak (B) 5:07; Boddy (V) 9:17; Forbes (B) 13:08; Dailey (V) 13:57.
Third Period —
No scoring.
Penalties — Orr (B) 3:30; D. Smith (B) 7:10, 16:43.
Shots stopped by:
Smith, Lockett (V) 12 7 10 — 29
Broderick (B) 3 9 5 — 17
Attendance: 15,003.

PRO BASKETBALL

NATIONAL ASSOCIATION
Boston 108, Buffalo 100
Washington 102, Houston 94
New York 96, Golden State 132.
AMERICAN ASSOCIATION
Kentucky 123, St. Louis 116
Indiana 121, Memphis 112.

ROGER'S HOUSE OF CARPETS FANTASTIC SALE
See Page 3

9 a.m. to 6 p.m. Only — SATURDAY, JANUARY 11th — 9 HOURS ONLY! HURRY!

FAVOURS FOR CHILDREN

INDOOR GARAGE SALE

COFFEE AND DONUTS

A Bargain Hunter's Paradise — New and Used Cars

9 AM

2 NEW UNICORN TRUCK CANOPIES
Slightly damaged. Original Retail $395
YOUR CHOICE
each $325

1971 VOLVO 142S
Stock No. 1239A
NAME YOUR OWN DEAL

BRAND NEW DODGE DART
Stock No. 4667
Swinger Special 2-Door Hardtop, Powder blue.
$3499

35 BRAND NEW DODGE DARTS SPECIALLY PRICED

DEMO 1974 CHRYSLER NEWPORT CUSTOM
4 DOOR HARDTOP
Stock No. 4051 Loaded with options including air conditioned. Original List $7305
$6299

1974 VEGA GT
Stock No. 1147B
$3275

1970 KAWASAKI 500
Stock No. 11816
As Is — Not Tested
$475

ALL CARS CLEARLY WINDSHIELD PRICED

BRAND NEW CHARGER 2-DOOR HARDTOP
V8, Automatic, Radio, Power Steering, Power Brakes, etc.
$4699

ALL CARS CLEARLY WINDSHIELD PRICED

1969 DART 2-DOOR HARDTOP
Stock No. 1062E
Metallic copper with parchment interior
$1275

1972 VOLKSWAGEN
Stock No. 4209B
Radio, sunflower yellow, 2-year G.W. warranty.
$2175

DEMO 1974 DART SPORTS
Stock No. 5529
2-Door, Disc brakes, Radio, Vinyl roof, etc.
$3899

1967 DATSUN
Stock No. 5118B
$699

FREE
JOHNNY CASH RECORD
With Any Written Offer
BARGAIN COUNTER SPECIALS
From Our Parts Department
OPEN 9 a.m. to 1 p.m. Only

4 ONLY '74 DODGE DARTS
4-Door Custom Sedans
Slant '6' engine, power steering, radio, defogger, etc. Stock No. 1398A, 1400A, 1401A, 1405A
YOUR CHOICE TODAY ONLY,
each $3999

1971 COLT 2-DOOR HARDTOP
Stock No. 4430A
1600 cc Automatic
$1975

REGULAR GUARANTEES APPLY TO ALL CARS

BRAND NEW 1974 DODGE CORONET 4-DOOR SEDAN
Stock No. 4212
Power steering and brakes.
$4099

ANTI-MIST SPRAY
Limited supply 1 can per customer 10c

Specials on Brand New SNOW TIRES and Anti-Freeze.

FLOOR MATS 99c each While They Last

1971 MAZDA ROTARY
Stock No. 4439B
4-Speed, Radio, sunflower yellow.
$1975

1971 VEGA HATCHBACK
Stock No. 3226A
Blue, black executive roof. 4-Speed.
$1975

5 PM

NATIONAL CHRYSLER DODGE
Both sides of 800 Block YATES ST. • 384-8174

INSTANT FINANCING ON APPROVED CREDIT
ON THE SPOT APPRAISALS
Budget Your Purchase through our low cost credit plan.
Dependable USED CARS
Victoria's Most Trusted Name for 70 Years
Dealer Licence D 6391
Dodge CHRYSLER SALES/SERVICE

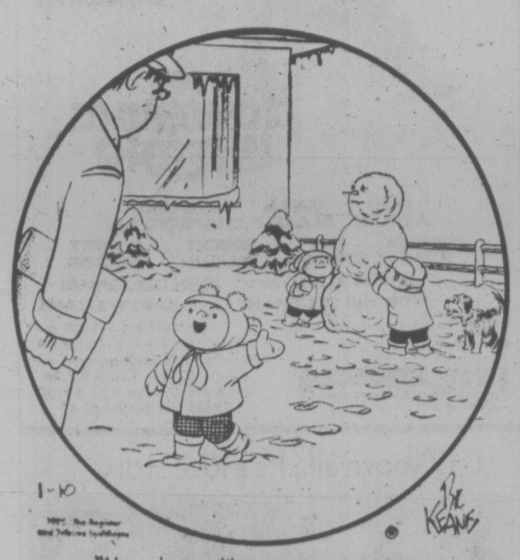
PEANUTS



WIZARD OF ID



THE FAMILY CIRCUS



"How do you like our snow person?"

DENNIS THE MENACE



"DADDY'S LITTLE MAN PUT IN A FULL EIGHT HOURS TODAY."

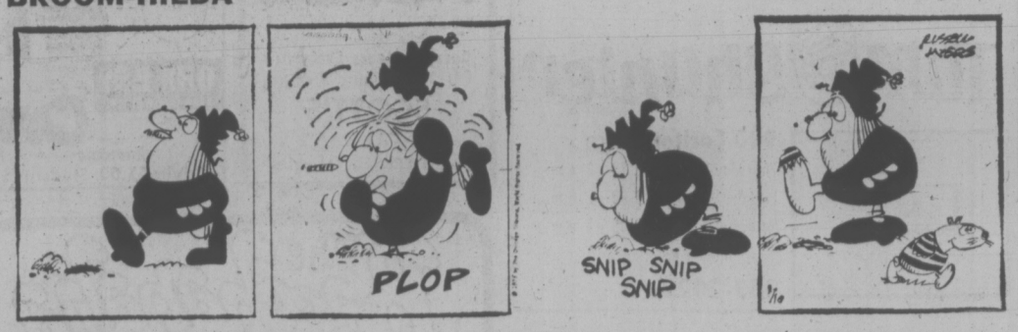
HAGAR



APARTMENT 3-G



BROOM-HILDA



MUTT AND JEFF



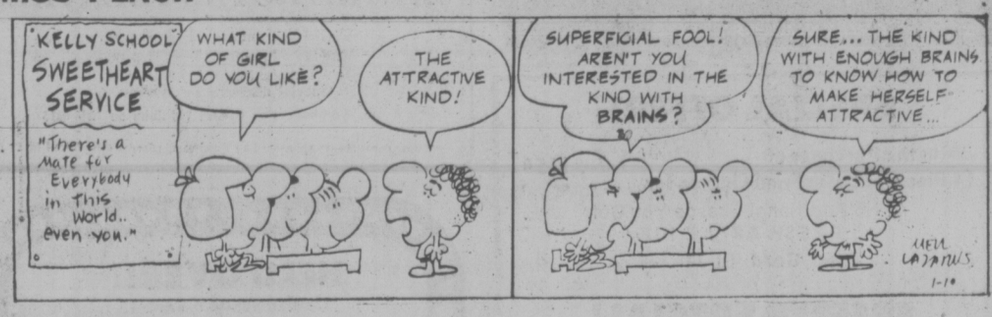
B.C.



MARK TRAIL



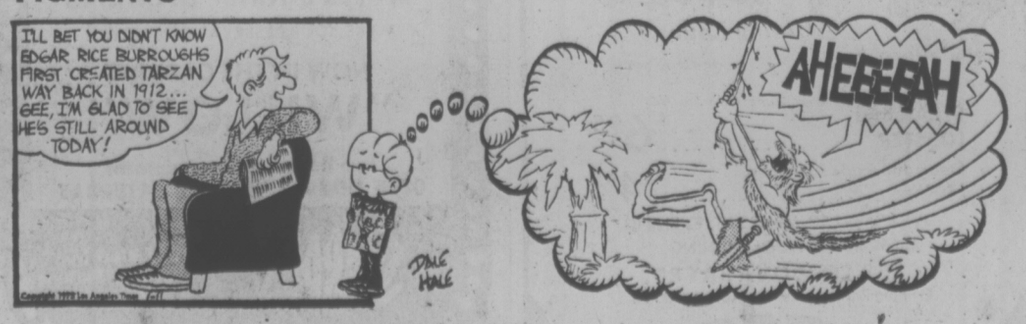
MISS PEACH



NANCY



FIGMENTS



CRYPTIC CROSSWORD

ANSWERS TO THURSDAY'S PUZZLE

ACROSS
1 Starboard
8 Lot
9 Triennially
11 Balloon
12 Lenin
13 Comedy
15 Chaste
17 Altos
18 Betrays
20 Blameworthy
22 Ill
23 Test-paper

DOWN
2 Tar
3 Banjo
4 Aligns
5 Delilah
6 flying start
7 Stainless
10 Illimitable
11 Back again
14 Descant
16 Abbess
19 Troop
21 Hoe

CLUES

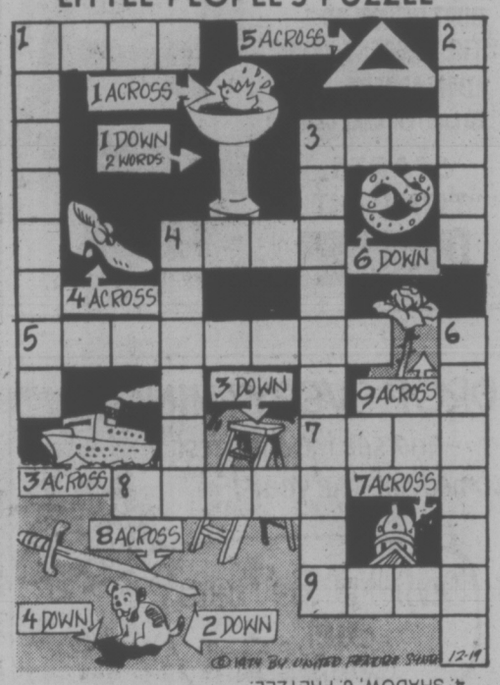
CLUES

7 A representative of the liberal arts to cause some diversion (5)
8 Rowdy and horribly loud in unfinished home (7)
9 Suddenly stopped talking, being parched (5,2)
10 Commend levy no longer operating, we hear (5)
12 Rowing and ending up in the river! (7,3)
15 Fast order modified about five bank advances (10)
18 Classroom furniture the learner needs comfort first (5)
19 Palindromic pick-me-up (7)
21 Generous to blushing members of the family (7)
22 Coins squandered by young offspring (5)

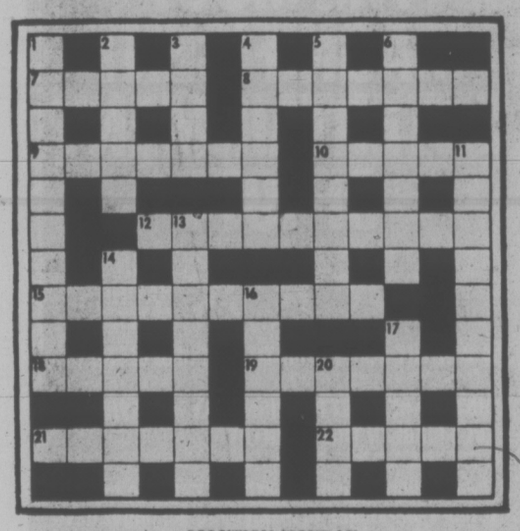
DOWN

1 and 13 Dn. Country air in which splendour follows expectation! (4,2,4,3,5)
2 Leave nothing inside the ring (5)
3 Conduct a youngster round the East (4)
4 Printers' association in which non-conformity is practised (6)
5 Amorous token causing romantic tangle? (4-4)
6 Number One story raised high spirits (7)
11 The Elgin Trust will provide part of an old instrument (4-6)
13 See 1 Down
14 Getting wool sorted out is irritating (7)
16 Cause fraying in a strip of ribbon, one hears (6)
17 In Balaclava I longed to be of use (5)
20 Permit for six going to South Africa (4)

LITTLE PEOPLE'S PUZZLE



ANSWERS: ACROSS—1. BIRD, 3. SHIP, 4. SHOE, 5. TRIANGLE, 7. DOME, 8. SWORD, 9. ROSE. DOWN—1. BIRD BATH, 2. PUPPY, 3. STEPLADDER, 4. SHADOW, 6. PRETZEL.



SOLUTION MONDAY

The Bridge Expert

By FRED KARPIN

To illustrate how much the calibre of bridge play has advanced in the past four decades, observe the deal that follows. It was played in a tournament in 1930. The narration is by the late Williard Karn, one of the nation's finest players in the 1930s.

East-West vulnerable. South deals.

NORTH
♠ K 5 3 2
♡ A 9 7
◇ K
♣ A Q J 4 2

WEST
♠ Q 10 8
♡ K 8
◇ Q J 10 6 3
♣ K 9 7

EAST
♠ A J 9
♡ 6 2
◇ 9 8 7 4 2
♣ 8 6 5

SOUTH
♠ 7 6 4
♡ Q J 10 5 4 3
◇ A 5
♣ 10 3

The bidding:

South	West	North	East
3 ♡	Pass	4 ♡	Pass
Pass	Pass		

Opening lead: Queen of ◇.

"I held the South hand. The opening lead was the diamond queen.

"(1) Before playing the dummy's only diamond, the king, I considered my combined North-South holding. I had contracted for 10 tricks. With the proper entries, I was sure of four clubs—possibly five—and five hearts—possibly six. The additional trick, in each instance, depended on a successful finesse for the king. I also had two diamond tricks. Hence, my contract was not in jeopardy provided West did not obtain the lead to play spades through dummy's king.

"(2) The next point that I considered was the question of re-entries, the only hope for South (myself) was trumps, since dummy, after following to the first diamond lead, would be void of diamonds.

"These considerations caused me to overtake dummy's king of diamonds with my ace. I then played the heart queen, West covered, and I won the dummy's ace. I returned to my own hand with another trump and finesses clubs. So I was able to discard three losing spades on dummy's long clubs, and use dummy's last trump to ruff my diamond five. I found that I had made 13 tricks.

"The thoughts outlined above passed through my mind within a minute, nor should they require abstruse calculations on the part of anyone at all accustomed to playing. Nevertheless, I found that practically everyone had been favored by the same lead but for no authentic reason, and merely because the players did not stop to think through the entire situation dummy's king of diamonds was allowed to win the first trick in nearly every case.

When this was done, it became impossible to exit from dummy without allowing West to obtain the lead with one of his kings. west then led a spade, and the various South declarers went down to inglorious defeat."

FUN WITH FIGURES

By J.A.H. HUNTER

"Here's a combination lock for your bike," said Tom. "Be sure to use it."

Fred grinned. "Thanks, a lot, Dad," he replied. "Just what I wanted, but I'll have to remember the combination."

"Well, you can always figure it out yourself," Tom told him. "It's exactly 99 times the total of its four digits, and you won't forget 99."

What was the number?

Thanks for idea to A. G. Bradbury, North Bay, Ontario.

(Answer Monday.)

Yesterday's answer: SAINT was 19867 (prime).

Grid Cards Hike Prices

ST. LOUIS (UPI) — Increases in football ticket prices for the 1975 season have been announced by St. Louis Cardinals.

Reserve seats will go from $8 to $10, bleacher seats from $4 to $5 and deluxe room seats and press level seats from $10 to $15.

Owner William Bidwill said Busch Stadium ranks 23rd among the National Football League's 26 stadiums in seating capacity and net revenue from gate receipts in 1975 still will be below the league median.

Neil Simon's Comedy
The Gingerbread Lady
McPherson Playhouse
Jan. 10, 11, 13, 14, 16, 17, 18, 8:00 p.m.
Tickets at McPherson Box Office

Barrett's Mistakes Seen As Socreds' Only Hope

Canadian Press

The publisher of the Vancouver Province said Thursday the only man who can restore the Social Credit party to power in British Columbia is Premier Dave Barrett — through his mistakes.

Paddy Sherman told the Victoria Rotary Club that his assessment of the New Democratic Government's performance to date was more that of a reporter than of an "establishment press representative."

The government's strength has been in the social field, he said.

"Mincome is good, after silly initial mistakes. So is Pharmacare. There is improved medicare, particularly for the older, the start of a government-run nursing program, and so on," Sherman said.

Other things on the plus side of the government ledger, he added, are Hansard, a question period in the legislature, the right to sue the crown, plus some aspects of car insurance, improvement of bus service in major areas and the B.C. Petroleum Corporation's involvement in the natural gas industry.

On the negative side, Sherman cited the government's rent control, the mineral royalties legislation, its forestry legislation, and Barrett's failure to keep the radical element of his cabinet under control.

He said he doesn't see an election in the near future and expressed grave doubts as to the alternative to the present government.

The Social Credit party tends to destroy its credibility by overkill and was guilty of sloppiness, lack of logic and homework in debate, he said.

Opposition leader Bill Bennett can't control his party and lacks his father's spark so far, Sherman said.

The conservatives, he said, are dead and the group of five Liberal MLAs are split "umpteen ways" and have made no great public impact.'

Bomb Cause Of Crash Off Greece

WASHINGTON (AP) — A bomb on board caused the Trans World Airlines jetliner crash which killed 88 persons off the coast of Greece last September, the U.S. National Transportation Safety Board said today.

Another TWA flight over the same area two weeks earlier also had a bomb hidden in the plane but the device malfunctioned, the safety board said. That device was found in a suitcase after a fire was discovered in the cargo hold.

The successful sabotage was the first against a United States aircraft since 1964 when a Pacific Airlines flight crashed after the pilots were shot.

LITTLE DENMARK
31 Bastion Square
WILL BE CLOSED
For Staff Holidays
Until January 14th

Two Beautiful Animal Stories
The Yearling
The Story of a Boy who finds an orphaned fawn.
—PLUS—
GYPSY COLT
A young racehorse escaped into the Wild.
CHILDREN'S MATINEE
SATURDAY, SUNDAY
JAN. 11 and 12
SHOWTIME 1:00
ALL SEATS $1.00
TOWNE Cinema
382-5922 · Douglas & Humboldt
in Nootka Court

MOVIE GUIDE
3RD EXCITING WEEK!
ONE TINY SPARK BECOMES A NIGHT OF BLAZING SUSPENSE

The Fire Chief

The Architect
WARNER BROS. and 20th CENTURY-FOX present
STEVE McQUEEN PAUL NEWMAN WILLIAM HOLDEN FAYE DUNAWAY
IRWIN ALLEN'S production of
THE TOWERING INFERNO
FRED ASTAIRE SUSAN BLAKELY RICHARD CHAMBERLAIN
JENNIFER JONES O.J. SIMPSON ROBERT VAUGHN ROBERT WAGNER
Produced by IRWIN ALLEN · Directed by JOHN GUILLERMIN
Screenplay by STERLING SILLIPHANT · Music by JOHN WILLIAMS
MATURE: Parents, May frighten children.
R.W. McDonald, B.C. Dir.
TONIGHT 6:15-9:00
SATURDAY 1:45, 6:15, 9:00
Prices for this engagement only
Adults $3.25, Youth $2.25
Children, Golden Age $1.00
Pass List Suspended
ROYAL 805 Broughton 383 9711

OPEN SPACE
510 FORT ST.
JAZZ PIANIST
RUSTY THOMPSON
COMPOSITIONS
FRI. and SAT. JAN. 10, 11
8 p.m. $1.50
INK SINCLAIR
L'Habitant Maury St. Clair
reads the poetry of
William Henry Drummond
SUN. JAN. 12
8 P.M. $2.00

spend an evening with
GEORGE McDOWALL
Available for Banquets & Weddings
Tam O'Shanter


900 Carlton Place
Thursday 8:30 - 2 a.m.
Friday 8:30 - 2 a.m.
Saturday 8:30 - 1 a.m.
Telephone for Reservations
383-2022

Dine Downtown at the
Family Restaurant
Enjoy satisfying, inexpensive "dining-out" often at SCOTT'S!
Open 24 Hours Every Day For Your Dining Pleasure
SCOTT'S RESTAURANT
650 YATES at Douglas

HURRY! LAST FEW DAYS
at 7 and 9
Closed Sun.


OAK BAY
2184 OAK BAY AVE
598-2213
PETER ROGERS
CARRY ON ABROAD
MATURE ENTERTAINMENT
Adults $2.00, Students $1.75, G.A. $100, Children 75¢

A. K. GEE'S WORLD ADVENTURE TOURS
presents
PORTUGAL
TRAVELTALE FILM IN BEAUTIFUL COLOR
Narrated in person by JONATHAN HAGAR
From Lisbon to Nazare, visit Estoril, spactacle of Fatima, monasteries of Alcobaca, cowboys and cork trees, a king in exile, and more.
McPHERSON PLAYHOUSE, WED., JAN. 15
2 Shows 6:00 and 8:30 p.m.
Res. $3.25, $2.75, and $2.25 at Theatre.

The Bacchanalia

Victoria's BOUNCIN' ROCK & ROLL CLUB
Mon. to Sat. ~ 9pm - 2:30 am
905 Esquimalt 388-6684
LADIES FREE MONDAY THRU THURSDAY 'TIL 11 P.M.
NOW APPEARING: "BOWSER MOON"

IT'S SURVIVAL OF THE FIERCEST. AND THE FUNNIEST.
Mature: Frequent Coarse Language B.C. Classifier.
PARAMOUNT PICTURES PRESENTS AN ALBERT S. RUDDY PRODUCTION
BURT REYNOLDS
"THE LONGEST YARD"
EDDIE ALBERT
ED LAUTER MIKE CONRAD
STARTS TONIGHT
fox cinema
quadra at hillside . 382—3370

Feature Nightly 7 and 9

Above all...It's a love story.


James Caan Alan Arkin

Freebie and the Bean
...and look who's playing Consuelo.
Co-Starring LORETTA SWIT · JACK KRUSCHEN · MIKE KLOSS · Also Starring ALEX ROCCO and VALERIE HARPER · Screenplay by ROBERT KAUFMAN · Story by FLOYD MUTRUX
Executive Producer FLOYD MUTRUX · Produced and Directed by RICHARD RUSH
Panavision® Technicolor® From Warner Bros. A Warner Communications Company
MATURE—Warning: Some Violence, Frequent Coarse Language. —R. W. McDonald, B.C. Dir.
3RD GREAT WEEK!
TODAY AT 6:50-9:00 P.M.
SATURDAY 1:05, 2:55, 4:50 6:50, 9:00 p.m.
CORONET 836 Yates 383 6414

THE MOST MAGNIFICENT ENTERTAINMENT OF 1974
"★★★★ HIGHEST RATING" —Kathleen Carroll N.Y. Daily News
"A WORTHY SUCCESSOR TO ITS PREDECESSOR!" —Richard Schickel, Time Magazine
"MAY BE THE MOST PASSIONATELY FELT EPIC EVER MADE IN THIS COUNTRY!" —Pauline Kael, New Yorker Magazine
"Its ambition, vision and artistic courage make it more marvelous than anything we might have expected from that ill-fated form, the sequel!" —Paul D. Zimmerman, Newsweek
"A MASTERFUL PIECE OF WORK! A powerful film, dense and disturbing!" —Gene Shalit, NBC-TV
The Godfather PART II

Al Pacino
R RESTRICTED
TONIGHT 8:00 p.m. Only
SAT. and SUN. 1:30, 5:00 8:30 P.M.
Warning: Occasional scenes of brutal violence. — R. W. McDonald, B.C. Dir.
All seats this engagement only $3.25
passes suspended gold age accepted.
CAPITOL 805 Yates 384 6811
HELD OVER

WIG & DICKIE RESTAURANT THEATRE
WE'RE DOING OUR SPRING CLEANING EARLY
WIG & DICKIE IS CLOSED
UNTIL JAN. 24th
THE WILSON INN 850 Blanshard Street Reservations 385-6787

HERE'S A RESOLUTION FOR YOU . . .
TRY SOMETHING NEW
THE VICTORIA SYMPHONY ORCHESTRA
Conducted by LASZLO GATI
Presents
AN EXCITING PROGRAMME
Featuring GERALD STANICK, VIOLA HARRY CAWOOD, VIOLIN

Divertimento for Strings ..... Bartok
Sinfonia Concertante for Violin and Viola ..... Mozart
Hary Janos Suite ..... Kodaly
AT THE ROYAL THEATRE
SUNDAY, January 12—2:30 p.m.
Monday, January 13—8:30 p.m.
Tickets: 3.25, 4.50, 5.00, 5.75
(Special discounts for students)
From Symphony Box Office, 748 Johnson 385-6515
These concerts are sponsored by Woodward's Stores (Mayfair) Ltd.

DROP EVERYTHING!
—and see the cheekiest comedy of the year!

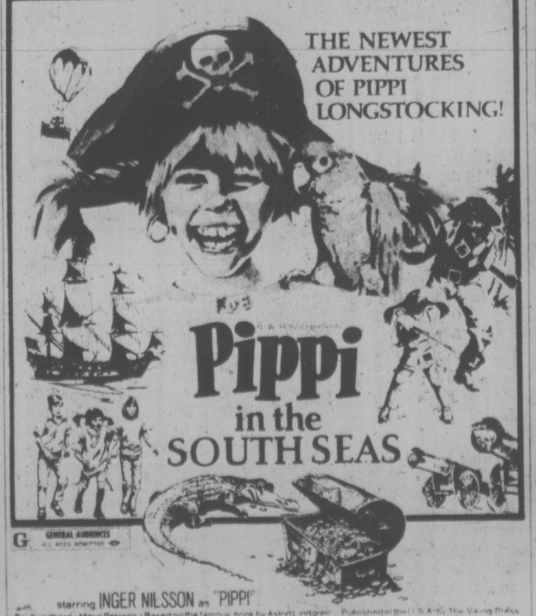

Third Side-Splitting Week!
BRIAN RIX · LESLIE PHILLIPS
"DON'T JUST LIE THERE, SAY SOMETHING!"
JOAN SIMS · JOANNA LUMLEY
Nightly 7:00 & 9:00
MATURE
in Nootka Court
382-5922 · Douglas & Humboldt
TOWNE Cinema

Imperial Inn
"The Inn for all Reasons"
THE NEW
WINDSOR ROOM
Elegant dining with pleasant surroundings and a pool-side view.
for reservations — 382-2111
1961 DOUGLAS STREET

SPECIAL OFFER!
With the Purchase of 14 Pieces of Dutch Fried Chicken for $5.50
At No Additional Charge You Get 1 FRESH APPLE PIE
Offer Good 'til Jan. 18
FREEZER SPECIAL!
10 Loaves White or Brown Bread
Sliced 16 oz. $3.19
Sliced 24 oz. $4.40
MINTENS DRIVE-IN BAKERY
2405 Douglas 383-3043

HELD OVER!!
'TIL WEDNESDAY, JAN. 15

LITTLE JIMMY DICKENS
MAKE YOUR RESERVATIONS NOW!!!
NOW IN THE CABARET
"WILLOW"
Two Rooms of Entertainment
OPEN MONDAY THROUGH SATURDAY
STARDUST 1037 VIEW ST. Lots of Free Parking 385-1031



starring INGER NILSSON as "PIPPI"
Directed by OLLE HELLBOM COLOR BY MOVIELAB A GG COMMUNICATIONS FILM
2 DAYS ONLY SATURDAY—SUNDAY
MATINEES ONLY 2:00-4 P.M.
ALL SEATS $1.00
ODEON 1
780 YATES STREET 383-0513
DOORS OPEN 1:30 p.m.

the Duke's
Dining Lounge
Introducing:
STEAK and LOBSTER 6.95
Steak and Seafood Dinners FROM 4.95
LIVE ENTERTAINMENT SAT. EVENING
SUNDAY, FAMILY DINING
4558 CORDOVA BAY RD.
Evening Reservations Please, 658-8922

Fire Lang for Abortion Bias—MD Head

TORONTO (CP) — Dr. Bette Stephenson, president of the Canadian Medical Association (CMA), said Thursday that federal Justice Minister Otto Lang should be removed from office for "allowing his personal bias to interfere" with his department's stand on abortion.

"In lieu of examining the law for possible revisions, the minister of justice, Otto Lang — and I regret that his actions make it impossible for me to use the title honorable — berates the medical profession and has the unprecedented audacity to usurp the privileges of the court by providing his personal interpretation of the law, with regard to the performing of abortions in Canada," she said in an address to the Empire Club of Toronto.

She added that the federal government "consistently refuses the long-promised parliamentary review and frequently-promised debate on abortion."

The Criminal Code was revised in 1969 by Parliament to allow abortions subject to scrutiny by hospital thereaputic abortion committees.

Dr. Stephenson said that Lang "indicates what, in his opinion, the 1969 Parliament intended and directs hospital authorities to adhere to that interpretation."

The president added:

"As a final straw, the minister threatens hospital therapeutic abortion committees and encourages provincial attorneys general to do likewise, simply for doing the best job they can with Parliament's totally inadequate legislation."

She stressed the need for family planning programs in Canada saying they are far from adequate.

"The 43,000-plus abortions carried out in Canada in 1973 provide the most damning possible evidence of public ignorance of, and apathy to, conception control. This ignorance is fostered by inadequate and inappropriate education, whether provided by home, school, church and meagre and inequitably distributed family planning counselling services.

"The responsibility for this unhappy situation must rest with the federal and provincial departments of health and the medical profession."

LOT FACELIFT

Modest improvements to the temporary parking lot on the former Ocean Cement site were recommended Thursday to city council by its finance committee.

The proposed $1,600 budget item includes prvision of five planters and four picnic tables.

Parks administrator Cliff Bate told the committee it's impossible to provide trees for the landscaped area of the waterfront property, because no suitable container for growing trees has been developed.

City officials and aldermen still refer to the property as the Ocean Cement site, despite Mayor Peter Pollen's insistence that its official name is Ship Point.

The James Bay Inn
Relax and Dine in the
TIFFANY DINING LOUNGE
After dinner, dance to the New Friends at
THE FOGHORN
270 Government Reservation: 384-7151

OPEN SUNDAYS 5-9 P.M.
DINING WITH A DIFFERENCE
Gay Nineties Spare Rib House
WHERE KEN PEAKER
Plays Your SING-A-LONG MUSIC
A SPARKLING ATMOSPHERE For
PERSONALIZED MUSICAL HAPPENINGS
World-Famous SPARERIBS — Full Dinner Menu
825 Burdett — CHERRY BANK HOTEL — 385-5380
"They do their specialty, spareribs very well indeed. Informal sing-a-long type of atmosphere; service leisurely." Financial Post Magazine

Jason's Child
1441 DOUGLAS
THE ONE AND ONLY
BEN'S
HOT SMOKED MEAT SANDWICH
and Jason's
45 Bastion Square

CRYSTAL POOL
ANNUAL OVERHAUL
POOL CLOSES
Jan 6-17 Inclusive

CREST
MOTOR INN
BUSINESSMEN'S LUNCHEON
11:30 a.m. to 3:00 p.m.
Featuring Daily Specials
PROVINCIAL DINING ROOM AND COFFEE SHOP
OPEN WEEKDAYS
7 a.m.-10 p.m.
SUNDAYS and HOLIDAYS
8 a.m.-10 p.m.
386-2421
544 BELLEVILLE ST.
Facing the Inner Harbour

FRI-SAT
PIT STOP CABARET
Westwind Motor Inn
Dancing 9-1:30 a.m.
TO THE SOUNDS OF "homegrown"
741 Goldstream Ave.
478-8334

GROCERIES
OPEN
24 HOURS
AT
QUONLEY'S
GOV'T. at FISGARD

GR. PEARKES Arena 3100 TILLICUM 388-5564
PUBLIC ICE SKATING
FRIDAY
7:00-9:45 p.m.—Public
SATURDAY
Family
10:30-12 noon
1:30-3:30 p.m.—Public
8:00-10:00 p.m.—Public
SUNDAY
1:30-3:30 p.m.—Public
7:00-9:00 p.m.—Public
PARENTS AND TOTS
Mon., Wed., Fri. 10-11:30 a.m.
Tues., Thurs. 1:30-3 p.m.
Learning Carts Available

In Person!
HARLEM GLOBE-TROTTERS
PRESENTED BY THE CITY OF VICTORIA
MEMORIAL ARENA
Fri., Jan. 24
8:00 p.m.
All Seats Reserved
3.50, 4.00, 4.50
Tickets now on Sale
ARENA BOX OFFICE
9-5 DAILY
except Sunday
SPECIAL CHILDREN'S PRICES
12 yrs. and under
$1 OFF
regular price



Willy and Cy are having the laugh of their lives playing amateur cops . . . But it's no laughing matter.

CARROLL O'CONNOR
ERNEST BORGNINE
LAW AND DISORDER
ODEON 1
700 YATES STREET
383-0513
Mature Warning: Coarse Language and Swearing. B.C. Dir.
TODAY SHOWS
1:30, 3:05, 5:05, 7:00, 9:00
SAT. and SUN. 7:00-9:00

THE GREATEST ADVENTURE OF ESCAPE!
MATURE: May be Frightening to Children. B.C. Dir.
"Steve McQueen is marvelous." —Newsweek
"The film packs excitement and tension. McQueen and Hoffman are both superb." —Cue Magazine

DUSTIN HOFFMAN
STEVE McQUEEN
PAPILLON
One Compplete Show
8:15 p.m.
Mat. Sat. 2 p.m.
COUNTRY HOUSE CINEMA 1
BROAD AT BROUGHTON
383-6424

COMING SOON TO
The James Bay Inn
LITTLE ITALY RISTORANTE
Featuring Authentic Italian Cuisine.

You'll FEEL it as well as see it!
EARTHQUAKE
in SENSURROUND
An Event...
STARRING
CHARLTON HESTON
AVA GARDNER · GEORGE KENNEDY
LORNE GREENE · GENEVIEVE BUJOLD
RICHARD ROUNDTREE · CO-STARRING MARJOE GORTNER · BARRY SULLIVAN · LLOYD NOLAN
VICTORIA PRINCIPAL
MATURE
HAIDA
808 YATES STREET
382-4278
TODAY—SAT.—SUNDAY
CONTINUOUS SHOWS
2:15, 4:30, 7:00, 9:15
Please be aware that you will feel as well as see and hear realistic effects such as might be experienced in an actual earthquake. The management assumes no responsibility for the physical or emotional reactions of the individual viewer.

HELD OVER
3RD and FINAL WK.
The entertainment that loves a lot, and lives a lot, and gives and gives and gives a lot.
GENERAL

Paramount Pictures Presents
A STANLEY DONEN FILM OF LERNER AND LOEWE'S
THE LITTLE PRINCE
Richard Kiley
Bob Fosse as the Snake
Steven Warner as
Gene Wilder as the Fox
Based on the story "THE LITTLE PRINCE" by Antoine deSaint-Exupéry
Technicolor ®
Nightly 7:00-9:00
Mat. Sat. 2 p.m.
Children and Golden Age $1.00
COUNTRY HOUSE CINEMA 2
BROAD AT BROUGHTON
383-6424

NOW SHOWING

LITTLE JIMMY DICKENS
DON'T MISS THIS GREAT SHOW!!
2 to 3 SHOWS NIGHTLY — INTERMISSIONS FOR DANCING
TWO GREAT ROOMS OF ENTERTAINMENT
FOR THE PRICE OF ONE
DOWNSTAIRS IN THE MOD WORLD
"NEW DAY"
OPEN MONDAY THROUGH SATURDAY WITH DINING IN THE CONTINENTAL ROOM
STARDUST
PROMISING YOU THE BEST IN ENTERTAINMENT
1067 VIEW ST 385-1031

ALBERT R. BROCCOLI and HARRY SALTZMAN present
ROGER MOORE
as
JAMES BOND 007
IAN FLEMING'S
"THE MAN WITH THE GOLDEN GUN"
DOORS DAILY 1:15
SHOW 1:40, 3:50, 6:20, 9:00
Children and Golden Age $1.00
ODEON 2
780 YATES STREET
383-0513
GENERAL


Woman Driven Away by a Hateful Town

VANCOUVER — The wife of a man accused of killing two Moncton policemen has fled to Vancouver to escape a "hate campaign" in her own community. **Colleen Hutchison**, aged about 25, has brought her two children here and is living with her mother in a small city apartment.

Her husband, James, 43, is in jail in New Brunswick charged with the Dec. 12 murder of two policemen and the kidnapping of 14-year-old **Raymond Stein.**

Hutchison's lawyer, **Edward Bell**, in Moncton and the Salvation Army in Vancouver said Mrs. Hutchison had arrived here and was in need of financial assistance.

They also confirmed that she left her Moncton home because of rude treatment by some people there and the publicity surrounding her husband's arrest.

"I know she's penniless and she was in a bad way when she left here," Bell said. "Her husband is not allowed any visitors anyway so she couldn't have seen him if she had stayed."

A close friend of Mrs. Hutchison's, **Mrs. Bob McIsaac** of Moncton, said: "That's right, there was a hate campaign going on here.

"Some people can be very cruel — Mrs. Hutchison didn't leave here in a very happy mood."

The two Hutchison children are aged two and five and the older child was very upset by television and radio publicity when their father was arrested, Bell said.

"Television and radio was having a field day," he said. "They went beyond the bounds of good taste.

BEATLE 'DIVORCE' FINAL

LONDON — Every era ends, though the Beatle era was a long time dying.

Final agreement came Thursday to dissolve the business partnership known as The Beatles and Co. and the end came, in the words of T. S. Eliot, not with a bang but a whimper.

None of the four attended the private high court hearing which formally and officially ended the Beatles. They split up long ago in bickering and mutual acrimony.

Their split was like that of a fireworks skyrocket — fading stars shooting in opposite directions.

John Winston Lennon is now 34, separated from **Yoko Ono** and living in New York fighting a U.S. immigration department deportation ruling.

James Paul McCartney, 32, lives on a remote farm in Scotland with his American wife, **Linda.**

George Harrison, 32 next month, has retreated into mysticism and **Ringo Starr**, 34, married to a Beatles fan from Liverpool, has two sons and a daughter, and lives the luxurious life of a multi-millionaire.

people

SPICY ARGUMENT IN WELFARE CUT

NIAGARA FALLS, Ont. — A vegetarian, cut off welfare for eating garlic, is protesting the decision on the grounds that he has a right to eat whatever he thinks is good for his health.

Brian Inglis, 30, of Niagara Falls was taken off the city's welfare rolls when an officer ruled that he was making himself ineligible for work by eating garlic.

Inglis was fired from his job as a delivery man after fellow workers and customers complained of foul odors and applied for welfare to hold him over while his unemployment insurance claim was being processed. He was given $64 and told he was disqualified.

"A welfare officer told me, 'if you have a right to use garlic, we have a right to refuse you welfare'," Inglis said.

BITTERNESS BOILS OVER

SAN DIEGO — The admiral had already pinned the medal to the chest of the former executive officer of the spy ship Pueblo when seven years of bitterness suddenly boiled over. The officer handed back the medal.

"It's too little, too late . . . a cover-up," former **Lt. Edward Murphy** said Thursday. The ship's commanding officer **Lloyd Bucher** caused continued imprisonment and torture of his crew in 1968 by refusing a North Korean offer to return to their ship and sail to freedom, he added. The allegation was later denied by Bucher, who said he had never heard of such an offer.

Bucher's "self-centred antics . . . caused severe mental and physical torture to the crew and cancelled our repatriation for nearly three months."

Great Tenor Tucker Dies

NEW YORK — More than 3,500 people filled the Metropolitan Opera House today for the orthodox Jewish funeral of tenor Richard Tucker that emphasized his deeply-religious character.

The 40-minute service of psalms, prayers and chants was conducted by two rabbis and two cantors.

ROGER'S HOUSE OF CARPETS FANTASTIC SALE
See Page 3

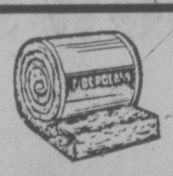
DOWN GOING PRICES

JANUARY CLEARANCE

BARGAINS THROUGHOUT THE STORE

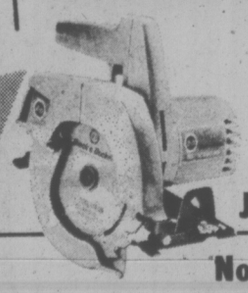
PLYWOOD
SANDED D GRADE
3/8" ... 5.85 | 1/2" 6.85
5/8" .... 7.85 | 3/4" 8.85

UNSANDED D GRADE
3/8" ..... 3.99 | 1/2" 5.25
5/8" ..... 6.50 | 3/4" 7.95



INSULATION
R-7-2½" ROLL
Covers 100 SQ. FT.
JANUARY CLEARANCE, Roll ... 7.39

Black & Decker
CIRCULAR SAWS
No. 7301—7¼" SAW
MFG. SUGG. 33.95
JANUARY CLEARANCE
JUST 23.88



No. 7305 — 7¼" SAW
MFG. SUGG. 39.95. JANUARY CLEARANCE 34.88



7¼" DELUXE
JANUARY CLEARANCE ONLY 43.88

MODEL No. 7320
MFG. SUGG. 49.95

MODEL No. 7340 — 7¼" SAW
FOR THE PROFESSIONAL
MFG. SUGG. 76.95
JANUARY CLEARANCE 63.88

PANELLING
MAHOGANY
3 WOOD TONES
LIGHT — MEDIUM — DARK
4x8 ..... 3.69 SHEET

CITATION
THE EVER POPULAR LOW COST PANELLING
SIENNA OAK — HICKORY — PECAN — NUTMEG
4x8 ..... 3.99 SHEET



GYPROC
4x8—3/8" JANUARY CLEARANCE 2.69

PARTICLE BOARD
4x8 SHEETS
5/32" 1.45
3/8" 3.55
1/2" 4.45
5/8" 4.95
3/4" 6.95
IT HAS SO-O-O MANY USES!

IN-STORE CLEARANCE

Tornado Staple GUNS Reg. 21.95 JANUARY CLEARANCE 15.95

SAW HORSE BRACKETS
1 SET MAKES A SAW HORSE
Reg. 3.30 JAN. CLEARANCE 2.69

FURNACE FILTERS
JAN. CLEARANCE 2 for 1.29

HANDSAWS
GOOD QUALITY JAN. CLEARANCE 1.49
KEYHOLE SAW 1.99

WOODEN SCREEN DOORS
JANUARY CLEARANCE, Each 15.95

PRE-FINISHED RUSTIC SHELVING
ALL 1/3 OFF

MIRRORS
ROUND
14" CIRCLE 2.99
20" CIRCLE 4.69
MIRRORS
BEVELLED PLATE
COMPLETE WITH MASONITE BACKING
18x26 ..... 14.66
24x30 ..... 20.66
24x36 ..... 24.66
HALL MIRRORS — OVER THE FIREPLACE — BEDROOMS

FLASHLIGHTS
2-CELL 1.89
3-CELL 2.39

VISI VIALS
Storage bottles — for all those little things that are always getting mislaid.
JAN. CLEARANCE 1.77

LUMBER
JANUARY CLEARANCE
2x4—8' UTIL., ea. ... 70¢ | 2x4—6', ea. ..... 45¢

"E" CLEAR CEDAR SHELVING
S4S KILN DRIED
1x8 lin. ft. ..... 24¢
1x10 lin. ft. ..... 28¢

CORNING WARE AND PYREX WARE
ALL 25% OFF

Armstrong
FLOOR TILES
DRY BACK
Reg. 35c sq. ft.
JAN. CLEARANCE
19¢ sq. ft.



8 DECORATOR PATTERNS
ARBORITE
JAN. CLEARANCE, 4x8 ..... 17.95
MAC-TAC CLEARANCE, lin. yd. ..... 79¢

WOODEN LADDERS
4 ft. 11.44
5 ft. 14.44
6 ft. 17.44

PITTSBURGH STAIN
Red or Green JAN. CLEARANCE ..... 3.99 Gal.

27" VINYL CARPET RUNNER
JAN. CLEARANCE, lin. ft. ... 88¢

ALL PRICES EFFECTIVE: JAN. 10 UNTIL JAN. 20

CASHWAY PRICES ARE LOWER PRICES
SLEGG BROTHERS LUMBER LTD.
— Two Locations to Serve You —
3955 QUADRA ST. (One Block South of McKenzie Intersection) VICTORIA 479-7151
OPEN 6 DAYS A WEEK 7:30 a.m. to 5:30 p.m.
9764 5th STREET (Just Off Beacon Avenue) SIDNEY 656-1125

WEATHERSTRIP
Eskimo Foamex, Mf. Sugg. List 2.99 JANUARY CLEARANCE 1.99
BETTER PROTECTION
Eskimo Angle-Seal, Mfg. Sugg. List 3.39 JANUARY CLEARANCE 2.39
BEST PROTECTION
Eskimo Stormguard, Mfg. Sugg. List 4.49 JANUARY CLEARANCE 3.49
SELF ADHESIVE FOAM COILS
18 Feet, Mfg. Sugg. List 98¢ JANUARY CLEARANCE ..... 69¢

CAVEAT EMPTOR

Face-Lift Emotional Investment

By LYNNE GORDON

In the new year, we tend to think of a fresh start, a new approach to life and new projects.

Strangely enough that even includes consumers thinking of cosmetic surgery. Have you ever thought of plastic surgery as a consumer purchase? Of course it is.

First of all you bare laying out a good chunk of money for the product — but even more than that, you are investing your emotions. And certainly it's important not only to make sure your financial investment pays off but that your emotional one is rewarding also.

It's important to take a good hard look at buying a face lift before you make any commitments. What makes any woman or man decide to change his looks, straighten a nose, tighten a jawline, remove excess tissue from under the eyes, remove fatty tissue from the lids?

One of the most publicized cases was the cosmetic surgery involving comedienne Phylis Diller. When she was in Canada, I interviewed her about her operation which cost thousands of dollars. I asked why she decided to have a face lift after so many years. After all, I pointed out, she was a successful show business personality, she had made her fortune joking about her face and seemed happily married to her second husband.

Her answer was direct: "If a Rolls Royce breaks down and has a flat tire, you fix it. My face was a flat tire." She went on to explain that she had made up her mind to have surgery when she was watching herself at home one evening on a taped show — and she felt she looked terrible. "I had a growth on my neck, my nose was crooked, I had baggy pouches under my eyes."

But according to doctors, Phylis Diller was a prime candidate. She had so much that needed correction, and these "deformities" show the most dramatic results. But the problem arises when most people have unrealistic expectations about themselves.

That is the biggest problem a plastic surgeon has with a prospective patient.

One of the most common mistakes you can make is to stand in front of a mirror and push up the sides of your cheeks and neck toward your ears, so that the lines around your mouth and nose disappear and your neck looks smooth. This may look wonderful when you do it with your hands, but usually it's impossible to duplicate with surgery.

Where are you going to hang all that skin? When doctors cut too much you get that frightening, mask-like look.

It's important to know why you want surgery. Some consumers think it's worth any risk if it reduces feelings of anxiety and intense unhappiness or if it allows them to have a better relationship with the opposite sex.

This can be very disappointing, since an operation cannot dispel the inner feelings you have about yourself. It may even delay you from coming to grips with your personal problems.

Remember, magazines tend to show misleading before and after pictures. Photographs can be touched up or light can be altered to exaggerate the good side. You should never undertake surgery to please someone else ... not your friends, not your husband ... not your doctor, not even your lover. Some people find it a boon in their business ... such as people in show business, people dealing closely with the public or for those scarred in an accident.

Don't kid yourself that this operation is a minor one, it's only minor when you are talking about someone else.

Every operation carries a risk. The complications could include reaction to the drug, infection, bleeding, a superficial sensory nerve cut during surgery and a lack of feeling for a certain time.

Certainly with today's new technique, the risk factor is lower but one thing to remember is that cosmetic surgery takes a healthy, undamaged body and subjects it to the risk of being damaged and unhealthy.

Once you have thought about cosmetic surgery carefully and made the decision to go ahead, then search carefully for the right doctor, then ask a lot of questions. Check with friends, ask the advice of your family physician.

Ask to be briefed thoroughly. What actually can be accomplished? Will the entire operation be done at one time? How soon can you expect to come back for remedial surgery? Since it's a lucrative field and the price soars with the popularity of the doctor, ask him to lay the cost on the line. A basic face lift does not usually include the price of your nose or eyes. At the moment, unless to remove accidental scars, cosmetic surgery is not covered by the medicare plans since the government does not consider it a necessary operation.

Once you get all the answers and your decision is final, trust your doctor completely. After all, your face is in his hands.

But you might pause a moment and think: Now that your dream can come true with cosmetic surgery, maybe it's time to suspect your dream!

Fourth Father Fights Welfare

PENETANGUISHENE, Ont. (CP) — Harold Currie's wife died in 1972. Since then, the father of three has been struggling to keep his family together at home.

But government threats to cut off financial assistance might make the task more difficult. So Harold Currie has become the fourth man in recent weeks to fight Ontario welfare laws which they say discriminate against single fathers.

They are challenging a law which allows assistance to single mothers while denying it to single fathers unless they are blind, disabled or permanently unemployable.

In 1967, before the death of his wife Miriam, Currie scoured the Penetanguishene area looking for a spot to build a house for his family. He finally found a 5.5-acre plot overlooking Georgian Bay and bought it for $1,000. Afterwards he scrounged the area for materials to build his present one-room, $1,000 home.

Then Currie's problems began. His window-cleaning business gradually fell apart as he spent more and more time helping his wife through the terrors of cancer and shouldering the parent-housekeeping role.

In late 1970, he asked for welfare and the family since has been existing on the $87 welfare cheques which come twice a month. But each year Simcoe County has threatened to cut them off.

The county did stop payments last year but afterwards said that the cheques would continue until a welfare review board had considered the family's situation.

Welfare administrators have told Currie he should find work now that his children, aged 7, 9 and 10, all are in school.

But it's a difficult task for a man like Currie who lives in the country and has only an eighth-grade education.

Who Sez Spellinz Tuff?

SYDNEY, Australia (AP) — "Eny more apels?" sed Dick.

"I alredy ate them," sed Jane.

Is the English language redy for enything like this?

Yes, say members of the Australian Teaching Federation who approved the first step Wednesday in a program of spelling reform.

The federation hopes to convince school systems throughout Australia to teach children a more pronetic way of spelling English.

The first step is to place the sound "eh," however it is spelled, with the single letter "e." Said becomes sed, any changes to eny, etc.

ROGER'S
HOUSE OF CARPETS
FANTASTIC SALE
See Page 3

Victoria Times
THIRD SECTION
family

JOSEPHINE LOWMAN

Regular Exercise Program Tonic for Weight Anxieties

(This is the fifth in a series of 15 articles in which Josephine Lowman, author of WHY GROW OLD? and leading authority on health and beauty, tells you exactly what to do to lose 20 pounds in eight weeks. You may want to save these menus and exercises to refer back to during the eight-week period.)

Do you want to look five to ten years younger just eight weeks from now? If so, join thousands of other women for a loss of from 15 to 20 pounds during that time. Overweight makes a woman look years older than she is. It makes her feel older, too.

It is possible for you to drop years from your appearance in eight weeks if you follow the course which is now being published in this newspaper. This is no fancy of mine! I have seen it happen over and over again in my classes and thousands of readers have written to me about it.

This is the fifth day of my eight-week Beauty Improvement Plan (BIP) for short). Yesterday I told you how painless reducing can be if you will just increase your physical activity and decrease your food intake reasonably. Exercise is a very valuable asset when losing weight.

Today I want to urge all of you to make exercise a part of this eight-week program unless there is some medical reason for not doing so. Exercise not only helps burn up calories, but it tones muscles. Therefore, it prevents the flabbiness which sometimes follows a slimming course. Also, it is the only way to spot reduce.

A woman should be much lovelier to look at after losing overweight. She is sure to be if she does not lose too rapidly, eats correctly and exercises. My menus give you 1100 to 1200 calories a day. Most women lose from 2 to 2½ pounds a week on such rations.

Here are some things you should remember when beginning an exercise program. First have your heart and blood pressure checked and get your doctor's blessing. Begin very slowly and work up gradually. Start with a few exercises and gradually add more. Begin doing each exercise 6 to 8 times and increase the number of times until you are doing each one 20 to 25 times. If you feel exhausted instead of refreshed 20 minutes after exercising, you are doing too much.

Unless you have been exercising regularly, you are sure to feel some soreness in your muscles. This will soon disappear if you continue to exercise. Soaking in a hot bath will help. This is one reason for beginning slowly. If you are too ambitious, your muscles will become so sore that you might be discouraged and tempted to desert your exercise program.

MENUS FOR SATURDAY

Breakfast: blender breakfast, mix in a blender ¾ cup plain skim milk yogurt, ½ cup tangerine juice, and ½ banana.

Lunch: Tuna salad sandwich (Mix 3 oz. canned tuna with 1 chopped celery and 1 tsp. lemon juice. Use two slices whole wheat bread and garnish with lettuce if desired), 1 glass skim milk.

Dinner: hamburger with peas, 1 glass skim milk, ½ cup crushed pineapple (canned, with no sugar added in juice).

Saute 1 green onion in 2 tsp. oil; add 4 oz. beef ground round; break up the ground beef and cook until nearly done; add peas and cook just until soft. Stir in ½ cup cooked rice (leftover). Season with a dash of soy sauce.

You can have all of the following, any time: celery, carrot or cucumber sticks, cauliflower buds watercress, diet carbonated drinks, radishes, bouillon, lettuce, green peppers, endive, tea with lemon or black coffee.

My column is not published over the weekend. Please count calories. Do not let the weekend sabotage you.

GROCERY LIST FOR TUESDAY, JAN. 14, WEDNESDAY, JAN. 15 AND THURSDAY, JAN. 16

1 bagel, ½ English muffin, 1 large slice rye or pumpernickel, whole wheat bread, 1 cup cooked Farina, ½ cup egg noodles, 6 oz. grapefruit juice, 1 medium orange, ½ grapefruit, lemon juice, brown sugar, diet mayonnaise or low-calorie dressing, 1 cup plain skim milk yogurt, skim milk, 1 tbsp. cream cheese, 1 slice mozarella cheese, ½ cup cottage cheese, 1 egg, 3 oz. pink salmon, 1 rib lamb chop (3 oz. without bone), 4 oz. round steak, salad greens, 1 cucumber, 2 tomatoes, 4 radishes, 1 cup cooked cauliflower or broccoli, 1 medium potato, ½ cup cooked green beans, 1 tsp. capers, parsley, oregano, ½ cup sherbet (made with water), 1 cup frozen blueberries, ¼ cup unsweetened applesauce, ½ cup low-calorie gelatin.



STAND TALL with your back erect, tummy pulled in and hips tucked under, chin parallel to the floor. Keep this position as you bend your left knee up as far as you can. Grasp the knee with your hands and pull toward you. Return to position. Do the same thing with your right leg, and continue, alternating. This is an easy beginning abdominal exercise.

Day Care Liberates Soviet Moms

By HEDRICK SMITH

KIEV, Soviet Union (NYT) — Zoya Idenko is the model of the young Soviet mother liberated by a local day care centre that permits her to hold a job. With her 3-year-old son in a state nursery, she works as a guide for Intourist and sometimes also teaches English at a night school.

Under the highly subsidized Soviet day care system, Mrs. Idenko pays a modest 10.50 rubles ($13.86) per month — about one-tenth of her pay — for six days a week of child care. She drops her boy off at about 8 a.m. and picks him up at 7 p.m. He gets three meals and a snack daily.

Child-rearing never had much attraction for Mrs. Idenko.

"I went back to work three months after my son was born," she said. "I could have waited a year legally and still kept my job, but it was difficult for me to bring up the baby and I wanted to get out of the house. My mother-in-law lives with us and she took care of him."

The very idea that some North American women want to stay at home and raise their own children astonished this 30-year-old woman. For her, work was the only satisfying outlet. And despite her frequent contact with English-speaking foreign tourists, she knew nothing about the range of voluntary and community activities done by nonworking American women.

"Don't American women want to get out of the house?" she asked one recent visitor to this Ukrainian city. "Don't you want to work? Don't you want to earn money and get some independence?"

Privately, many educated Soviet mothers take a much more skeptical view of the Soviet day care system and regard the competence of most day care workers as below desirable standards.

But among the mass of working women, a more common complaint, judging by articles and letters in the Soviet press, is that there are still not enough day care centres to satisfy demand.

The Soviet network of nurseries (for ages of 6 months to 3 years) and kindergartens (4 to 6) is far more extensive than in most Western countries, including the United States. Here, they have long been an economic necessity for the state and the family.

Because of labor shortages, especially after the Second World War, women were pressed into many industrial and agricultural jobs. In 1972, for example, 48.7 million women were working in industry, or 83 per cent of the women between 20 and 55. They comprised slightly more than half of the entire work force — outnumbering men.

Not long ago, however, the armed forces newspaper, Krasnaya Zvezda reported that pre-school day care centres can handle about 10 million children — only one-third of the children in the under-7 age group.

Big cities such as Moscow tend to be favored. People in the countryside and medium-sized factory towns are left more to fend for themselves. Some women report having to quit their jobs in order to raise their children at least until they are old enough to go to kindergarten. Others resort to the traditional Russian method of having a live-in grandmother take over.

The vast majority of Soviet families require the salary of a working wife to make ends meet. Repeatedly, Soviet citizens express astonishment when they learn that an American father can support a family of two, three or four children without his wife's working. Many are also surprised that American women would willingly have more than one child.

Scientists Hedge On Sweetener

WASHINGTON (NPI) — A panel of scientists told the U.S. Food and Drug Administration Thursday it cannot be sure if saccharine, the country's most widely used artificial sweetener, causes cancer in test animals.

The scientists at the National Academy of Sciences-National Research Council recommended additional tests and investigation to determine whether the sweetener is safe for human consumption.

"The results of toxicity studies thus far reported have not established conclusively whether saccharine is or is not carcinogenic when administered orally to test animals," the report said.

It said the results of studies by the FDA and by the Wisconsin alumni research foundation showed that bladder tumors resulted when animals were fed saccharin, but the tests "cannot be interpreted as showing that saccharin itself was the cause of the tumors."

ROSE'S JEWELERS
JANUARY CLEARANCE SALE
STARTS SATURDAY
LARGE SAVINGS ON WATCHES, STRAPS, SILVER PLATE, STAINLESS STEEL, CHINA, CRYSTAL, JEWELRY, etc.
FLASH!! Large Eastern Manufacturer clears his huge stock of diamond rings through's Rose's Jewelers
SAVE UP TO ⅓ ON THESE FINE RINGS
Choose from our large variety of Solitaires—3 Stones Cluster Wedding Rings—Men's Rings Matched Sets, etc.
FULLY GUARANTEED AND INSURED FOR REGULAR PRICE
ALL SALES FINAL — ALTERATIONS EXTRA
LIMITED TERMS—LAYAWAY or CREDIT CARDS
FREE DOOR PRIZE
$200
DIAMOND RING
No Purchase Necessary
JUST COME IN AND SIGN YOUR NAME
ROSE'S LTD
JEWELERS
1317 DOUGLAS ST. DOWNTOWN

John McMaster
MEN'S and LADIES' WEAR
1012 Fort St. 384-4712
JANUARY SALE CONTINUES
Great Reductions!

NUTRITION AND WEIGHT CONTROL PROGRAM
• Nutrition
• Physical Fitness
• Stress Control
• Heart Disease Prevention
• Physicians, Health Educators, Trained Personnel
• Also vegetarian nutrition
Stay Slim
Eat Well ...
7:30 p.m. JAN. 19-23
BE SLIM FOR THE NEW YEAR
HEALTH EDUCATION CENTRE
3019 SHAKESPEARE 595-4554

Save up to $17 a pair at Munday's now

Amalfi from $30 to $47	NOW	21.95, 29.95
Florsheim, Reg. $33	NOW	21.95
Joyce, Reg. to $27	NOW	15.95
D'Antonelli, Reg. $33	NOW	21.95
Bally, Reg. to $42	NOW	29.95
Coach & Four, Reg. $30	NOW	19.95
Bibiana, Reg. to $32	NOW	15.95, 19.95
Ferragamo, Reg. to $40	NOW	29 95
Special Group of Short Lines Reg. $30 to $50	NOW	17.95
Winter Boots, reg. $29 to $55	NOW	12.95 to 39.95

Cash, Chargex or Mastercharge
Munday's
1203 Douglas St. 383-2211
ALL SALES FINAL AT SALE PRICES
Open Friday Night Until Nine



Alvarez-Welch Medical Report



By DR. WILLIAM J. WELCH

With the classical perversity characteristic of rollicking humorists, the late Dorothy Parker used to insist, with wistful self-mockery, that she wanted to commit suicide every Sunday afternoon. Horrible holidays was her term for days of rest and celebration, and she included not only Sundays but Thanksgiving, Christmas, New Year's Day, all birthdays and anniversaries in her catalogue of days whose holiday atmosphere made her want to do away with herself.

The causes of inner psychological slumps provoked by the celebration of Sunday, of the feast days of the changing seasons, anniversaries of births and marriages are many.

Some of us are so conditioned to the stereotyped preoccupations and rituals of our jobs that a free, tunes because no one is pushing our buttons. We do not feel ourselves again until we are back at work.

Some find that the the disappointments of the past well up or the bleakness of the present seems especially unbearable on days that are designated as days of rest, rehabilitations, sociability and recollection.

Every physician is prepared for the widow whose asthma flares on Christmas Eve or New Year's Day, or for the bachelor whose ulcer can be predicted to prevent him from dining at his sister-in-law's on Thanksgiving.

Specific dates, such as birthdays and anniversaries, often acquire strong emotional significance as time passes, and will be "celebrated" with the appearance of chest pain, a skin rash or wheezing.

In a study at the University of Michigan recently, it was observed that among 5000 young men and women, more colds commenced on Monday — blue Monday — than any other day of the week. And it is a matter of record that emergency rooms know well that holidays and Sundays are peak days for the "special-day" syndrome.

Such symptoms are particularly apt to appear at the Christmas season. Members of Alcoholics Anonymous, if they are going to fall off the wagon, will do it on special days, when they are most susceptible to nostalgia and loneliness and regret.

Perceptive mothers know well the Monday morning bellyache of the malingering schoolboy or girl, who will abruptly recover when threatened with castor oil, or if indulged will show signs of recovery when the school bell has rung and it is too late.

But if depression — which we all feel from time to time — gets out of hand and is inappropriate, then by all means counsel should be taken with your doctor.

WORD of TRUTH
Every Saturday 1:45 P.M.
KARI Radio-550 on your radio dial
Speaker JOHN FREDBORG



FOLLOWING LEAD of other Toronto residents, 3-year-old Scott Hale provides food for wintering ducks in Toronto's High Park. He apparently couldn't resist sampling the handout before tossing it, heeding the adage "what's good for the goose . . ."

The Wonderful World of Animals

By DR. FRANK MILLER

DEAR DR. MILLER: I switched jobs and will be flying all over the country. Me, I like the idea. Fatima, my cat, hates it, I know because she hates travel with a passion anyway. Still, she's got to go with me. Tranquilizers are what everybody uses, I guess. Will she be able to take tranquilizers that often? — E. M.

DEAR E. M.: Tranquilizers aren't to be taken lightly. (But on the other hand, it's even more dangerous to take them "heavily.") Follow Fatima's veterinarian's dosage recommendations carefully. The faster Fatima favors flights, the less total tranquilization she'll require and the better off she'll be. If she has particularly unpleasant associations with her present carrier, a new one might be indicated. Be sure it's of adequate size, comfortable, secure and adequately ventilated. Get her used to it by leaving it about continuously. Encourage her to sleep in it if you can. Feed and fuss with Fatima near her carrier so she'll associate it with good things.

DEAR DR. MILLER: I've heard a rattlesnake loses its fangs. How does this happen, and is it defenseless afterward? Wouldn't such a rattlesnake be a safer pet? — W. W.

DEAR W. W.: The rattlesnake's fangs are hollow, freely movable hypodermic needles which normally lie folded back in a protective membrane against the roof of the mouth. When ready for action they swing down and out to project slightly from the open mouth, usually simultaneously, though they are capable of independent motion (if not threatened, a snake may project first one fang and then another). These fangs are lost periodically, usually left in the body of a victim. A snake is not at this point defenseless, however, as there are two fang sockets on each side of the upper jaw instead of one. This provides a constant replacement, the new fang becoming firmly connected to the venom gland before the old fang is lost. This continual replacement process means there is NEVER a period — even a brief one — when a rattlesnake makes a good, and-or safe, pet.

DEAR DR. MILLER. My cousin just bought from a dealer a falcon which he's going to train. Is this legal? I don't mean training it, I mean can you legally buy these birds? — D. D.

DEAR D. D.: Currently, under some circumstances you can legally purchase imported birds of prey, including falcons.

DEAR DR. MILLER: How do you know when kittens are crying because they're hungry or crying because there's something wrong? S. A.

DEAR S. A.: If kittens are crying because they're hungry, there definitely is something wrong, as far as they're concerned. Actually, there is a difference between hunger cries and cries from other types of distress, though it takes considerable experience to differentiate them. Often they are not completely separated. The very young kitten who is ill from infection or hereditary problems is often hungry, too. He'll be the one least likely to make out while at the milk bar. Malnutrition and other hunger-related problems to the infant feline usually have a way of solving themselves once the kitten finds food and consumes it .The kitten who cries after eating not surprisingly has other problems. Then these distress calls should signal prompt expert attention if the infant's to have a chance of making it.

DEAR DR. MILLER: You are always warning against feeding bones to dogs. But isn't it true that dogs fed a lot of bone have teeth and gums in better shape than dogs who are not fed bones? V. S.

DEAR V. S.: Canines who consistently crunch on bones usually will have cleaner teeth, molars in particular. Their gums, if not lacerated by the bones, are also usually tougher and in better shape. This doesn't mean the teeth of bone chewers last longer than properly cared for teeth of non-bone chewers. Actually, they wear down faster. What's more important is the teeth often don't last longer because the dog doesn't. A certain percentage of pet canine bone chewers are going to die because of this practice, from gastrointestinal perforation, obstruction or related complications.

DEAR DR. MILLER: How long can I leave my tropical fish without food? During the summer, we'll be taking several short trips and I want to avoid fish-sitters if possible. — T. J.

DEAR T. J.: Tropical fish in good condition can handle a few days' fast without trouble. If there is a considerable size discrepancy between the largest and smaller fish in the tank, however, along fasting period becomes quite trying. (The larger fish often eat the smaller ones.)

This hazard can be greatly minimized by providing an automatic fish feeder. It doles out daily rations at the flick of a switch. With a properly balanced tank so equipped, a two-week vacation, for example, should cause no hardship whatsoever.



dear abby

Privacy Threatened

DEAR ABBY: I am a grandmother who met a young couple at the home of a mutual friend. I liked the young man, but his wife is simply awful! She talks incessantly and never says anything. She is also a phoney She claims to "love" ballet, art, opera, literature—you name it, and she's an "expert"—but after listening to her for a few minutes, it's apparent she doesn't know much. She is also pushy and her never-ending chatter is punctuated with obscenities, which I detest.

This couple dropped in on me without phoning first. I was shocked, but I didn't want to be rude. I should have been, because they dropped in on me again, and stayed and stayed and stayed. Then they told me they had bought property very near me because they loved the area!

Abby, how do I tell them to please leave me alone? I could tolerate an occasional visit, but when they become neighbors I will be robbed of my cherished privacy. Should I tell him? Or her? And how do I phrase it? I can't say, "Please forget that you know me. I cannot stand you!"—Orange

DEAR ORANGE: Tell them that you are not the "dropping in" kind of neighbor and do not appreciate folks who drop in without calling first. Admit to being a bit of a "nut" on the subject to the point of being thought anti-social—but do let them know you are not kidding.

DEAR ABBY: My husband loves to hunt, and he gets positively rabid when anyone mentions any kind of gun control.

I've always hated guns, and think that handguns should not be manufactured except for use by law enforcers.

The other day my husband came home with bumper stickers on our new car. They said: "Guns don't kill people. People kill people."

I finally had to agree that those bumper stickers made a lot of sense. No?—Soothed

DEAR SOOTHED: Prepare to become unsoothed. That bumper sticker should read, "Guns don't kill people, but people with guns kill people." Run that through your old rifle barrel a couple of times.

DEAR ABBY: Like so many others, I never expected to be writing a "Dear Abby" letter because I thought I had the perfect marriage.

I would like to tell every wife whose husband works away from home to go with him because if she doesn't, another woman is waiting to step into her shoes.

My husband worked away from home for the last three years, but he drove 100 miles extra every day so he could spend every night at home with me.

Well, six months ago he started to call me around 5 p.m. saying he was too tired to make the drive home. Finally, he confessed that he met another woman and he thinks he's in love with her. He says he can't make up his mind between us, so we are sharing him.

I can't tell you what I have been going through, Abby. I don't know whether to tell him to stay with her and not come back, or what. My best friend says I should kick him out. My sister says to share him until he gets tired of her.

If I ever get my husband back I will be like Ruth in the Bible. What should I do?—J.

DEAR J: Don't make any decisions now that you might later regret. You don't say how long you've been married, or if there are children. (That could make a difference.) Get some counselling. This is too heavy to handle alone, and friends tend to tell you what they think you want to hear.

DEAR ABBY: A while ago you had a "confidential to Virgo" to the effect that to correct a person who has mispronounced a word is cruel when done in the presence of others. I agree.

What about the mispronunciation of names? I have an uncommon name, and when someone mispronounces it—and this happens frequently—I always correct that person politely but immediately, even if it must be done in the presence of others (which, unfortunately, is usually the situation.)—Uncommon Name

DEAR UNCOMMON: That's the exception.

Marriage Trauma High

BOMBAY —Copal Dutt Sharma, a retired Indian government official living in a New Delhi suburb, saw the following ad in the matrimonial column of a local English-language newspaper:

"Young Indian engineer earning $1,500 a month in Canada invites matrimonial proposals from educated Punjabi girls. No dowry. Girl must be prepared to settle down in Canada of the United States."

"Seems to be the right boy for our Vimla," Sharma told his wife. The same afternoon he posted a special delivery letter to the box number mentioned in the ad.

The marriage took place within a month. The engineer, who had come to India to see his parents, said his employers in Canada wanted him badly as a new project was being launched.

That was four years ago. Vimla, a 26-year-old University of Delhi graduate, is back in India. The marriage was a failure.

"I just could not adjust myself to my husband's fast living," Vimla said. "He was all the time saying that I must get Canadianized — whatever that means. He wanted me to drink liquor and dance with strange men. In short, I had to forget I am an Indian."

Though a number of Indian girls are marrying what social columnists refer to as "foreign-returned" or "foreign-settled" husbands, many of these marriages break up.

In the last year, at least six Indian wives who had gone to Canada and the United States with their Western-educated husbands have come back to India disillusioned and heartbroken.

One Bombay - born bride who went to Los Angeles with her husband said she was shocked to learn that he had already been married twice and divorced.

"As a Hindu I just could not reconcile myself to the idea of marrying a divorced man and a man who had kept me in the dark about his previous marriages," she said.

YOUR HOROSCOPE

By SYDNEY OMARR

Forecast for Saturday, Jan. 11, 1975

ARIES (March 21-April 19): Business and other obligations are likely to be featured. Your basic procedured could be challenged. Key is to be responsible, to learn by doing, to gain from experience. What was to be a solid agreement will now be subject to revision, rebuilding and reviewing.

TAURUS (April 20- May 20): Finish rather than initiate projects. Accent is on restrictions, desire to expand, basic health and work requirements. Find ways to get message across. One who sings blues merely wants you to assume obligations, debts. Know it and stand tall for your own rights.

GEMINI (May 21-June 20): Hold off on speculative ventures. Protect your financial, personal security. Channel creative resources. Leo, Aquarius could figure prominently. A deal is in offing. Take cash and let credit go. Then you win!

CANCER (June 21-July 22): You may not feel as light as a feather. Key is to be thorough rather than flashy. Accent is on legal maneuvers, agreements, commitments. Property arrangement is not the best —work toward revising it.

LEO (July 23-Aug. 22): Comedy relief proves welcome. There has been tension. Now you can realize foibles—of others and yourself. Strive to diversify, to be versatile, to reach beyond what was an imposed limitation. Gemini and Sagittarius figure in picture.

VIRGO (Aug. 23-Sept. 22): Impulse could lead to actions which are costly. One who makes claims to your affection may be reluctant to put up or shut up. Know it and protect yourself in clinches. Aquarius, Leo and Scorpio may be featured.

LIBRA (Sept. 23-Oct. 22): Be prepared for change, travel, variety. Play detective. Investigate and analyze. Give full play to intellectual curiousity. Ask questions—discern motives. Money situation will be resolved—by circumstances.

SCORPIO (Oct. 23-Nov. 21): Be cautious where travel, change enter picture. Conservative course now would be appropriate. Taurus, Libra are likely to be involved. Family member offers advice —it probably is sincere but likely to be erroneous.

SAGITTARIUS (Nov. 22-Dec. 21): Money, investments, policies, taxes and inventory—these areas are highlighted. Avoid tendency to put on rose-colored glasses. Key is to see as is, not merely as you wish situations, individuals might be. Piscean may show the way.

CAPRICORN (Dec. 22-Jan. 19): You are tested, given chance to prove theories and yourself. Older individual back words with actions. You could be major beneficiary. Another Capricorn—and a Cancer—are likely to be spotlighted.

AQUARIUS (Jan. 20-Feb. 18): Tread lightly—refuses to chide, push or cajole. You get chance to improve your image, to make amends to those who feel you slighted them. Key now is to get to bottom line. Don't attempt to fool others—or yourself.

PISCES (Feb. 19-March 20): Creative resources surge forward. Have courage of convictions. You do know what is right, despite asides from those of little faith—or talent. One who presses you on money matters should be tolerated, not taken seriously.

IF TODAY IS YOUR BIRTHDAY you are intuitive, a good teacher and you have instinct for what people want and when they want it. January and October are key months for you in 1975. Aquarius, Leo and Cancer persons play important roles in your life. You are loyal and many take advantage of you. They don't get away with it too often, however!

Sands
SIX FUNERAL CHAPELS SERVING VANCOUVER ISLAND
Dedicated to Service . .
your six community chapels, independent family-owned and controlled.
Sands, since-1912
VICTORIA, 388-5155
SIDNEY, 656-2932
COLWOOD, 478-3821
DUNCAN, 746-5212
NANAIMO, 743-2032
LADYSMITH, 245-2331
ifc INTERNATIONAL FLIGHT CARE A DIVISION OF SANDS
Specializing in forwarding to or from anywhere. Call collect.
Removal and Memorial Service Covering Vancouver Island. Call Collect. A Division of Sands.

35% OFF!
Selected Men's & Women's Suede & Leather Garments



Come in and see our full selection of Men's and Women's suede and leather wear.
2045 Oak Bay Ave., Victoria, B.C.
598-2322
HARRIS HOUSE OF HIDES "fashions in leather"

Did you get a ROCK POLISHER at Christmas?
Your SUPPLY CENTRE is the
ROCKHOUND SHOP
850 Tolmie Ave., Victoria
(near Mayfair Centre)
Tel.: 388-5341
TUES. to SAT.
"A fascinating place to shop"

ANNUAL BUSINESS SALE!
MEN'S
• GALE from $17
• HARTT from $27
• ACTON from $12
WOMEN'S
• FLORSHEIM from $20
• SALAMANDER from ... $19
• BIBIANA from $17
SALE OF BOOTS
For Men and Women — Great Savings
• Winter Boots • Snow Boots • Dress Boots
• Hiking Boots • Western Boots
ALL AT BIG 30% REDUCTIONS
OLD COUNTRY SHOES
"We Serve You Right"
Downtown
635 JOHNSON STREET
383-7012

Montague BRIDGMAN Ltd.
China Crystal Gifts
811 Government St 383-0821

Fieldcrest
JANUARY WHITE SALE
Towels and Tubmats
Shower Curtains
Rugs and Wall-to-Wall
King lids and Reg. Lids
PRICED TO CLEAR
AT
M.D.I. BATH BAZAAR
386-1211
614 JOHNSON
TUES. — FRI. 9:30 — 5:30
SAT. 9:30 — 5

386-2121
Monday through Saturday
8 a.m. to 6 p.m.

CLASSIFIED ADVERTISING

Vancouver Island's Largest Shopping Centre in Print

386-2121
Monday through Saturday
8 a.m. to 6 p.m.

BOX REPLIES

All replies to private box numbers available from 8:00 a.m. to 6:00 p.m. Monday to Friday, inclusive.
Victoria Press Box numbers available on request. Charge $2.50 and $4.00 ..

OFFICE HOURS

Classified Counter, 8:00 a.m. to 5:30 p.m. Business Office, 8:30 a.m. to 5:00 p.m. Monday to Friday inclusive.

* * *

OFFICE CLOSED SATURDAY

* * *

CLASSIFIED TELEPHONE HOURS

8:00 a.m. to 6:00 p.m., Monday to Saturday inclusive

* * *

CLASSIFIED COPY DEADLINES

Regular classified advertisements may be placed at the counter, 8 a.m. to 5:00 p.m. on the day prior to publication, Monday to Friday inclusive. By telephone, 8:00 a.m. to 5:00 p.m., Monday to Saturday inclusive.
All classified semi-display copy must be in the possession of Victoria Press Ltd., 2621 Douglas Street, by 12 noon on the day prior to publication with the exception that copy for Sunday Colonist must be in by 12 noon Friday.

FULL COVERAGE CLASSIFIED RATES

REGULAR CLASSIFIED LOCAL RATE

One day 12c per word per day. Three consecutive days, 10c per word per day.
Six consecutive days 9c per word per day.
1 4-pt. heading or white space allowed to be charged at 5 words. Minimum advertisement 10 words and $1.20.
Each initial, size, group or figures and abbreviation counts as one word.

SEMI-DISPLAY LOCAL RATE

Ads requiring a style other than that mentioned above will be charged by the measured agate line (14 agate lines equal 1 inch).
One day 50c per line, $7.00 inch.
Three consecutive days, 45c per line, $6.30 inch.
Six consecutive days, 40c line, $5.60 inch.

NATIONAL RATE AND OUT-OF-PROVINCE RATE

Regular classified, 15c per word per day.
Semi-display, 60c per line per day.

Birth Notices $3.00 per insertion for standard message of 30 words or less. 10c each additional word or initial.
In Memoriam Notices, Cards of Thanks, Deaths and Funeral Notices 43c per line per day. Three consecutive days $1.14.

Births, Deaths, In Memoriam Notices, Cards of Thanks, personals not accepted by telephone. Single paper rates on request.

SUBSCRIPTION RATES

Wherever carrier service is maintained, $4.00 per month.
By mail — Canada, $5.00 per month, $14.50 per three months, $28.00 per six months, $55.00 per year. United States, $5.25 per month.
Saturday only—Canada, 35c per copy; United States, 40c per copy; Commonwealth and Foreign rates on request.
Mail subscriptions are payable in advance.
Authorized as second class mail. Post Office Department, Ottawa. Member Audit Bureau of Circulations.

TERMS OF PUBLICATION

The Victoria Press Ltd. shall not be liable for non-insertion of any advertisement beyond the amount paid for such advertisement.
In the event of an error occuring the liability of Victoria Press Ltd. shall not exceed the charge for the space actually occupied by the item in question.
All claims on error in publication shall be made within 12 hours thereafter and if not made shall not be considered. No claim will be allowed for more than one incorrect insertion not for errors not affecting the value of the advertisement.
All estimates of cost are approximate. Advertisers will be charged with space actually used.
All advertising copy will be subject to the approval of the Victoria Press Ltd., who reserve the right in its sole discretion to classify, reject or insert copy furnished.
All advertisments must comply with the British Columbia Human Rights act. This act states no advertisement may state or imply a preference, limitation, or specification on the basis of an applicant's race, religion, colour, marital status, ancestry, place of origin, age; or sex (unless the matter relates to the maintenance of public decency AND prior approval has been obtained through the Human Rights Branch).
While every endeavour will be made to forward replies to box numbers to the advertiser as soon as possible, we accept no liability in respect or loss or damage alleged to arisen through either failure or delay in forwarding such replies, however caused, whether by negligence or otherwise.

CIRCULATION REPRESENTATIVES

Duncan, Chemainus—
P. J. Rogers 746-6181
Nanaimo—
A. Lakey 753-2766

United States Representatives
MATTHEWS SHANNON and CULLEN INC.
New York, Boston, Chicago, Detroit, Philadelphia, Pittsburgh, Cleveland, Syracuse, Charlotte, Atlanta, Cincinnati.

DUNCAN BUREAU

Duncan Financial Centre, 435 Trunk Rd. Office and telephone hours 8:30 a.m. to 5 p.m. Monday to Friday inclusive.
PHONE DUCAN 746-6181

CLASSIFIED SERVICE FOR DUNCAN COWICHAN RESIDENTS
Classified Ads phoned in to our Duncan office before 3:30 p.m. will appear in the following day's papers.
746-6181

NOTICE OF COPYRIGHT

Full complete and sole copyright in any advertisement produced by Victoria Press Ltd. is vested in and belongs to, Victoria Press Ltd.; provided, however, that copyright IN THAT PART AND THAT PART ONLY of any such advertisement consisting of illustrations, borders, signatures or similar components which is, or are, supplied to Victoria Press Ltd. by the advertiser in the form of engravings, matrices, casts, etc., and incorporated in said advertisement shall remain in and belongs to the advertiser.

CLASSIFICATION INDEX

VITAL STATISTICS
1 Births
8 Card of Thanks
5 Deaths and Funerals
9 In Memoriams
10 Funeral Directors

NOTICES
14 Announcements
15 Coming Events and Meetings
16 Catering, Banquets and Reception Rooms
20 Lost and Found
11 Monumentals
18 Places to Visit
17 Restaurants

EMPLOYMENT
21 Help Wanted—General
22 Office Help
23 Skilled Trades
24 Sales Persons and Agents
25 Teachers
26 Part Time—Temporary Help
30 Situations Wanted

BUSINESS SERVICES AND DIRECTORY
36 Business Services and Directory

PERSONAL SERVICES
33 Bands, Musicians and Orchestras
40 Business Personals
43 Dancing
42 Education
71 Music Teachers
39 Personals
32 Trade Schools
38 Travel

MERCHANDISING
83 Aircraft
117 Antiques
78 Bicycles
80 Boats and Marine
65 Building Supplies
93 Cameras, Supplies and Photo Finishing
127 Chicks, Poultry, Hatching Eggs, Supplies
135 Farm Implements
12 Florists
60 Fuel
97 Furniture
120 Garden Supplies
99 Groceries, Meat and Produce
130 Heavy Equipment and Machinery
128 Livestock, Supplies and Events
100 Miscellaneous for Sale
103 Miscellaneous Wanted
109 Miscellaneous to Rent
77 Motorcycles
70 Musical Instruments
125 Pets and Supplies
96 Ranges, Stoves and Furnaces
92 Sporting Goods
115 Swaps
63 Timber
98 TV, Stereo, Radio Sales and Service
112 Wanted to Rent, Miscellaneous

AUTOMOTIVE
164 Auto Body and Painting
162 Auto Repairs, Service and Towing
168 Campers, Trailers and Motor Homes
166 Cars and Trucks Wanted
150 Cars for Sale
151 Sports Cars
148 Lease Vehicles
169 Mobile Homes and Parks
149 New Car Directory
160 Parts, Accessories
158 Tires
154 Trucks and Buses
156 U-Drive and Auto Washing

ACCOMMODATION
185 Convalescent and Rest Homes
175 Hotels
178 Summer Homes, Cottages and Resorts
181 Tourist Accommodation

RENTAL
201 Apartments to Rent, Furnished
200 Apartments to Rent, Unfurnished
202 Furniture to Rent
203 Apartments Wanted
206 Duplexes to Rent
207 Duplexes Wanted to Rent
215 Halls, Warehouses, Stores and Offices to Rent
197 Housekeeping Rooms to Rent
199 Housekeeping Rooms Wanted
211 Houses to Rent, Furnished
210 Houses to Rent, Unfurnished
212 Houses Wanted to Rent
190 Room and Board
191 Room and Board Wanted
193 Rooms to Rent
194 Rooms Wanted

FINANCIAL
155 Automobile Financing and Insurance
233 Mortgage Loans and Insurance
234 Mortgages for Sale
230 Personal Loans and Insurance
235 Wanted to Borrow

REAL ESTATE
280 Acreage for Sale and Wanted
240 Business Opportunities
241 Business Opportunities Wanted
247 Commercial or Industrial Properties
258 Condominiums and Townhouses
253 Country Homes and Properties
270 Exchange Real Estate
290 Farms for Sale and Wanted
263 Garages for Sale, Rent, Wanted
293 Gulf Islands Properties
250 Houses for Sale
265 Houses Wanted to Buy
295 Listings Cancelled
268 Listings Wanted
271 Lots for Sale
294 Mainland and Out-of-Province Properties
273 Property for Sale
274 Property Wanted
244 Revenue Property
245 Revenue Properties Wanted
285 Up-Island Properties
256 Waterfront Properties
300 Churches

PHONE DIRECT
386-2121
TO PLACE YOUR CLASSIFIED AD

5 DEATHS and FUNERALS

COTTIER — Born to Peter and Carol Cottier (nee Bayley), 3822 Merriman Drive, at Royal Jubilee Hospital, on January 3, 1975, a son, Ian Graham, 8 lbs. 15 ozs. Special thanks to Dr. Barnard and maternity staff. Insured.

SHEA — Born to Steve, Shirley and Stevie, 3944 Morgan St., Victoria, B.C., at Royal Jubilee Hospital, on January 2, 1975, a lovely girl, Jennifer Ann, 6 lb. 9 oz. Many thanks to Drs. Petersen, Morrison and Garber. The proud grandparents are George and Irene Dunn and Erwin and Barb Shea.

5 DEATHS and FUNERALS

COUSINS — Eileen Dixon, at Toronto Western Hospital, on Jan. 8 1975, Eileen Dixon Cousins, 1403-435 Michigan St., Victoria, B.C. She is survived by her sister Mrs. S. R. Richardson of the same address; her nephews Dr. E. H. Richardson, Victoria, Dr. A. S. Richardson, Delta, B. C., Mr. Eric Cousins, Churchill, Ont., her nieces, Mrs. K. Bassingthewaite, Cookstown, Ont. Mrs. R. Bakker, St. Catharines, Ont., Mrs. Eileen Hempson, Guildford England, also by nieces and cousins in Delta, B.C., Ontario and England. Miss Cousins was a devoted member of Christ Church Cathedral Women's Parish Guild of Victoria.
Funeral from Morris Funeral Chapel, Duncan, Ont., on Jan. 11 at 1:30 p.m.

ECKER — Dora May, on January 9, 1975 in Victoria, B.C. Born May 9, 1893, Vancouver, B.C. Predeceased by her loving husband, Anthony, October 19, 1952. Survived by three daughters: Mrs. Lillian Walls (R.N.) of Banning, Calif., Mrs. Ruth W. Norton of Victoria, Mrs. Mary K. Stewart of Placentia, Calif., also a great-daughter and two grandsons, a great granddaughter and three great-grandsons.
Requiem Mass will be celebrated Saturday, January 11 at 10:30 a.m. in Sacred Heart Church. Rev. Fr. H. W. Bullock celebrant. In lieu of flowers donations may be made to the B.C. Heart Fund. Arrangements by FIRST MEMORIAL SERVICES LTD.

5 DEATHS and FUNERALS

FORSYTH — Suddenly on January 8, 1975, Mr. Walter Forsyth aged 72 years of 1575 Brooke St., a resident here since 1941. He leaves his wife Edith, 2 sons, James B. of Ottawa and Terry of Victoria; 2 daughters, Mrs. G. (Lorna) Armour and Mrs. Joyce Waller of Victoria; 8 grandchildren.
Funeral service in McCall Bros. FLORAL CHAPEL, Johnson and Vancouver Sts. on Monday, Jan. 13 at 3:30 p.m. followed by cremation.

JAMES — In Victoria, B.C. on January 7, 1975, Mrs. Daisy James (Twyman), aged 64 years, born in Winnipeg, Man. and a resident of Victoria for the past 40 years, late residence 1039 Costin Ave. She leaves her husband, William T. James, at home; sons and daughters-in-law, Roy and Brabara Twyman and George and Arlene Twyman, Victoria, B.C. and John and Chris Twyman, Vancouver, B.C.; daughter and son-in-law, Joyce and Bob Allan, Victoria, B.C.; 10 grandchildren; sister, Mrs. H. (Effie) Alton, Victoria, B.C.
Memorial service will be held in the Sands Mortuary Limited, "Memorial Chapel of Chimes" on Friday, January 10, 1975 at 5:00 p.m. Rev. David R. Stiven. Flowers gratefully declined. Those so desiring may contribute to the Victoria Cancer Clinic, 1900 Fort St., Victoria, B.C.
SANDS — VICTORIA

SHAW — In Ottawa on January 8th, Edna Elizabeth Shaw, native daughter of Victoria, widow of Forrest L. Shaw and daughter of the late Mr. and Mrs. H. R. Mcintyre. She is survived by two daughters, Dorothy, Mrs. W. R. A. Baragar of Ottawa and Gwen, Mrs. J. C. D. Milton of Deep River, six grandchildren and her brother E. C. McIntyre of Victoria.
Funeral services will be held Saturday afternoon in Ottawa with interment at Royal Oak Burial Park at a later date. Mrs. W. R. A. Baragar.

8 CARDS OF THANKS

The family of the late Fred B. Park wish to express their sincere thanks to all their relatives, friends, and neighbors for their kind messages and flowers. Special thanks to the pallbearers, McCall's Funeral Home and the Rev. Dr. James S. Clarke for his comforting words. — Mickey and Mavis Pearce, Ted and Jean L'Heureux.

We wish to extend our sincere gratitude for the many expressions of sympathy sent to us by a host of friends and neighbours who knew and loved Mrs. Sarah Brydon, our Mother. — Amelia and Walter Mobey and family.

We wish to thank friends and neighbors for the many kindnesses shown to Auntie May and ourselves during the illness and recent loss of Uncle Ken. — Phil and Marjorie Matthews.

Mrs. May Briggs wishes to express very sincere thanks for the help and loving sympathy shown to her by relatives and friends on the passing of her dear husband, Ken.

9 IN MEMORIAM

SHEPHERD — In loving memory of my dear husband, Walter J. Shepherd, father of Eileen and William, and grandfather of John, David and Nancy, who passed away January 10, 1974.
Time does not dull,
Only brightens the memory
Of the wonderful life we shared.
—Elsie W. Shepherd.

THEY SHALL GROW NOT OLD, AS WE WHO ARE LEFT GROW OLD. AGE SHALL NOT WEARY THEM, NOR THE YEARS CONDEMN. AT THE GOING DOWN OF THE SUN, AND IN THE MORNING, WE WILL REMEMBER THEM.
—WITH GRATITUDE, SANDS.

10 FUNERAL DIRECTORS

SERVING VANCOUVER ISLAND
Sands
WE CARE
Dedicated to service
Sensible Prices
SANDS FUNERAL CHAPELS
VICTORIA 388-5155
SIDNEY 656-2932
COLWOOD 478-3821
DUNCAN 746-5212
LADYSMITH 245-2331
NANAIMO 753-2032
Your six community Chapels. Independent. Family Owned and Controlled. Sands since 1912.

INTERNATIONAL FLIGHT CARE
Specializing in forwarding to or from anywhere
call collect
A Division of Sands
VICTORIA, 388-5155
SIDNEY, 656-2932
COLWOOD, 478-3821
DUNCAN, 746-5212
LADYSMITH, 245-2331
NANAIMO, 753-2032

Removal and Memorial Service
Covering Vancouver Island
A Division of Sands

CUNNINGHAM FUNERAL CHAPEL
(Formerly Chaplin's)
1155 Fort Street
Phone 384-5512 or 384-8626
Offering dignified moderate services for all. Geo. S. Cunningham, owner, manager.

McCALL BROS.
Funeral Chapels
1400 Vancouver Street
385-4465 — 385-4466 — 385-4467
FRIDAY
HAWKEYE, Mr. Philip Frank
1:00 p.m.—FAMILY CHAPEL
MONDAY
FORSYTH, Mr. Walter
3:30 p.m.—FLORAL CHAPEL

THOMSON & IRVING
Funeral Chapel
Est. 1906 — Formerly of Winnipeg
A Dignified and Understanding Service at Moderate Cost
PRE-NEED AT NEED
SHIPMENTS
1625 Quadra St. Phone 384-2612

HAYWARD'S CHAPEL
Ready to carry out the family's wishes, quietly, sympathetically, with efficiency and dignity.
386-3505
734 Broughton St.

FIRST MEMORIAL SERVICES
Serving the Public and Exclusive undertakers for the Memorial Society of B.C. 658-5244.

11 MONUMENTAL

STEWART MONUMENTAL Works Ltd.
ESTABLISHED 1896
Memorial of Distinction
Marble fireplace and tabletops
1403 May ST. 384-3452

MORTIMER'S MONUMENTS
ESTABLISHED 1877
"The Finest in Craftsmanship"
633 DAVID ST. 383-6421

14 ANNOUNCEMENTS

IN MEMORIAM DONATIONS
to be used exclusively for
CANCER RESEARCH
should be directed to
CANADIAN CANCER SOCIETY
857 Caledonia Ave., Victoria

14 ANNOUNCEMENTS

THERE WILL BE A SPECIAL-called meeting of THE BOILERMAKERS, LOCAL 359 CONSTRUCTION FIELD MEMBERSHIP to be held at 10:00 a.m. SUNDAY, JANUARY 12th, 1975, at the GAI PAREE, at 6669 KINGSWAY AVENUE, BURNABY. Purpose of the meeting is to discuss and to vote on the report and recommendations of industrial inquiry commissioner, Clive McKee's report in regard to the dispute between Boilermakers, Lodge 359 and the Construction Labour Relations Association Directors.

15 COMING EVENTS and MEETINGS

LION'S CLUB BINGO
FRIDAY NIGHT, OAP HALL.
GOVERNMENT ST.
Starting Time — 7:30 p.m.
10th GAME — $50
20th GAME — $100
5 Extra Games — 25c per card
Proceeds for Lion's Charity

SMOKERS
The Hammond Smoking Cessation group meets every Monday 8 p.m. YM-YWCA using Smoke Watchers method of gradual withdrawal. Pleasant, effective, inexpensive. For information and registration 388-5511 days. 383-6914 evenings.

FIFTH ANNUAL CAT SHOW, January 25, 26. Sanscha Hall, Sidney. Entries close January 15th. 477-4720.

MYSTERY TOURS
Leaves V.I. Coach Lines depot every Sunday at 1:30 p.m. Rtn 5 p.m., $4.50 includes tea, 385-4411.

FLEA MARKET, S.A.N.S.C.H.A. Hall, Beacon Ave., Sidney. Sunday, January 12, 1:30 - 4:00 p.m. Information, 656-4523.

16 CATERING, BANQUETS and RECEPTION ROOMS

JAMES BAY INN
Complete banquet Facilities and accommodation for Lunch and Dinner meetings.
270 Government Street 384-7151

LA MARINA CATERING
Available for banquets, weddings, private parties. All services available. 658-5227.

20 LOST and FOUND

LOST: ONE SMALL WHITE male cat, unneutered, about 1½ old. Pink flea collar, answers to the name "Shortie", Fairfield area. Missing since Dec. 23, 384-0006. Reward.

LOST: SMALL BLACK LADY'S wallet containing rhinestone necklace and bracelet. Reward. 384-6675.

LOST — UNIVERSAL AUTOMATIC 12 gauge shot gun on Cowichan Bay marsh, 31 December. Finder please phone 598-7195.

REWARD. LOST, YOUNG BLACK and white female cat in Upiands School area. Children's pet. Sadly missed. 592-7238.

LOST: RING OF KEYS, SIMPsons-Sears Safeway area, Thurs. afternoon. Reward. 382-0265.

LOST—SAMOYED FEMALE 4 years old. Lagoon Colwood area. 478-6400.

LOST — 1½-YEAR-OLD SAmoyed. Please call 383-7143 or 592-7954.

LOST: GREY MALE KITTEN, 4 months old. Part Siamese. James Bay area. Call 382-7131 or 382-6300.

LOST — GREY PERSTAN FEmale cat. Spayed. Collar and bell. North Ridge. 479-4829.

LOST: GREY AND WHITE CAT, last seen in Saanich area. 652-3563.

FOUND: SMOKE GREY MALE cat with white markings 598-3827.

21 HELP WANTED GENERAL

ADVERTISEMENTS IN THIS CLASSIFICATION MUST COMPLY WITH THE BRITISH COLUMBIA HUMAN RIGHTS ACT SEE COLUMN 1

MATURE CARETAKER WANTED for 77-suite senior citizen's apartment. Esquimalt area. 1-bedroom suite provided plus renumeration. Duties not heavy. Apply in writing with references by Jan. 17 to Victoria Press, Box 442.

IF YOU DESIRE EMPLOYMENT 2 or 3 days per week, hold a valid drivers licence, I could have the opportunity for you. Please send resume to Victoria Press. Box 456.

WHOLESALE AUTOMOTIVE parts requires delivery and stock card clerk. Apply Victoria Press. Box 488, stating age and experience.

WILL HIRE FOUR CLEAN CUT people, no strikes or lay offs, no experience necessary. We'll train you, must be ambitious and have car. 386-6393 for appointment.

WANTED — QUALIFIED 35 MM projectionist for 389 seat theatre. Full or parttime. Salmon Arm Community Association, Box 338, Salmon Arm, B.C.

PERSON TO DO FLOORS, SUN. to Thurs. nights, 20 hours. Excellent opportunity to subsidize income. Apply Paul's Motor Inn, 1900 Douglas St.

$200.00 WEEKLY POSSIBLE stuffing envelopes. Send self-addressed, stamped, envelope. Lynn Taylor, Dept. TM, P.O. Box 26, Stanberry, Mo. 64489.

COMPANION FOR CONGENIAL elderly lady, live in, own bedroom, light household duties. Remuneration to be negotiated, Victoria Press Box 462.

EXPERIENCED WAITRESS-waiter wanted for night shift, apply in person to Coffee Mac's Restaurant, 617 Gorge Road, or phone 384-9547.

EXPERIENCED GRILL COOK required for morning shift. Phone 384-9547 or apply in person to Coffee Mac's Restaurant, 617 Gorge Rd..

MATURE PERSON REQUIRED as Kennel helper for Modern Cat and Dog Kennel. Remuneration negotiable. Victoria Press Box 466 giving all particulars.

NEEDED A REFINED WOMAN who needs a good home to look after an elderly gentleman. Car essential. 656-2537.

CARPENTER FOR ODD JOBS. Must have own tools. Position permanent. Apply in person to Good Sheperd Shelter, Mill Bay.

DESK CLERK FOR DOWNTOWN motor hotel, NCR and typing helpful, references required, Queen Victoria Inn, 386-2812.

RELIABLE COUPLE TO MANage 18-suite apt., references required, yearly contract, Michelangelo, 385-6665.

RESPONSIBLE SITTER WANTED for one-year-old boy — Langford Lake area. My home or yours. 478-9851 after 6 p.m.

A GOOD OPPORTUNITY IN RESTaurant business for ambitious person not afraid of hard work, write resume to Victoria Press, Box 451.

EXPERIENCED SALES PERSON, full time, age open, Gerow's For Her, phone evenings, 382-9635.

WANTED: MEL BAY GUITAR teacher, Esquimalt Music Studio. 382-4887 after 5 p.m.

WANTED RELIABLE BABYSITter, our home, Mon.-Fri., 7-5, 14-month-old child. 478-9235.

LIVE-IN BABYSITTER REquired, good wage, light duties. 477-9884.

NEEDED: BABYSITTER, MY home. 592-9428.

21 HELP WANTED GENERAL

PROVINCE OF BRITISH COLUMBIA
PROVINCIAL COURT STAFF
VARIOUS LOCATIONS

The Attorney-General's Department has career opportunities for qualified persons as follows:
REGISTRAR & LOCAL SALARY $917-$1,060
ADMINISTRATOR
COURTENAY — Competition No. 75:317
PORT ALBERNI — Competition No. 75:318
To act as Registrar of the Supreme and County Courts and the Small Claims Court; also, to be responsible for the operation of the local Provincial Court and for all legal documents related to these courts; to supervise staff and perform other related duties. Requires considerable related experience and ability to check legal documents.
CAMPBELL RIVER COURT CLERK
COMPETITION NO. 75:339 SALARY $857-$982 or $702-$831
Under direction, to perform technical clerical tasks dealing with all aspects of Court cases, to serve as Clerk of an assigned court and the presiding judge; to prepare and check legal documents; to perform various pre- and post-Court functions and other duties as required.
For higher salary quoted, applicants require a minimum of one year's Court Clerk experience. Person with lesser related experience may be appointed at the lower salary range.
Candidates for the above position require Secondary School Graduation or equivalent, and preferably, further formal training in business administration.
Obtain applications from the PUBLIC SERVICE COMMISSION, 544 Michigan Street, VICTORIA, B.C. V8V 1S3 and return by January 22, 1975.

MANAGER OR MANAGERESS
FOR NEW
TOURIST ORIENTED GIFT SHOP
Successful applicants must have considerable managerial experience in retail merchandising, preferably in tourist trade. This will be a full time, year round position. Salary negotiable. Please give appropriate personal details and past work experience with references to Victoria Press, Box 486.

LARGE IMPORT DEALERSHIP requires experienced person for new and used car preparation and general duties. Must be a hard worker; able to work without supervision. This is a full-time position, will full fringe benefits. Reply in writing to P.O. Box 1234, Victoria; Attention Mr. Richard Henderson.

A & W
3335 DOUGLAS STREET
We are now hiring full-time cooks and car-hops. Some shift work involved. No experience necessary. We will train.
For further information and appointment to interview please apply in person.

INSURANCE AND LICENSING clerk required to administer newly established motor vehicle branch with I.C.B.C. services. Should have previous insurance background. Position open in the Sooke office of West Coast Savings Credit Union. Contact Mr. Audette, regional office 386-6224 for details on this opening.

CASHIER-TYPIST
Expanding branch operation requires the hiring of additional clerical staff. This opening will provide an opportunity for varied and responsible work. Good clerical ability and high school graduation required. Pacific Finance, 210-1207 Douglas.

EXPERIENCED BOOKKEEPING machine operator to act as back up to prime operator in posting general and subsidiary ledgers and to assist with other related clerical duties. NCR 3300 presently in use, but experience on other machines would be satisfactory. Phone 385-4417 Local 57 for interview.

RESIDENT MANAGER
A progressive company has an immediate opening for a qualified couple to manage an apartment complex. Experienced preferred but will train if you have the desire. Please send brief resume to Victoria Press. Box 421.

LIVE-IN HOMEMAKERS
Opportunities for semi-retired ladies to help their local communities. Your experience needed by HEALTH CARE SERVICES UP-JOHN LIMITED. Call us at 388-6639 Monday - Friday 9 - 4:30.

INSURANCE NOMINEE REQUIRED to supervise newly established motor vehicle branch with I.C.B.C. services. Position open in the Sooke office of West Coast Savings Credit Union. Contact Mr. Audette, regional office, 386-6224 for details on this opening.

MANAGEMENT TRAINEE REquired immediately, mature individual for gas bar operation, some heavy stock handling involved. Reply in writing stating work history — references. Victoria Press Box 478.

SARAH COVENTRY
Canada's leading fine fashion jewelry company needs managers and demonstrators, no experience needed, no investment, excellent weekly earnings, 478-6542.

VICTORIA FIRM OF CERTIFIED general accountants require a bookkeeper for their office. Send resume to: Mann, Moulson, LeMarquand and Co., 912-1175 Douglas St., Victoria, B.C.

MOBILE HOME SALES AND Accessories. Earn better than average income. If you are a determined successful sales. We NEED YOU! Robinhood Sales and Service, 721 Goldstream, 478-9912.

FULL-TIME SALES PERSONS for large Souvenir and Gift Shop. $2.75 per hour. Please state experience and give appropriate personal details to Victoria Press, Box 487.

HELP WANTED INSTRUCTOR for banjo. Apply in person, to Bernie Porter Music, 725 Caledonia.

BARBERS
Journeymen wanted. Excellent working conditions, be your own boss. Call Judy, 385-0832.

RELIABLE CLERK FORRETAIL bakery, full time. Apply 730 Fort St. Golden Sheaf Bakery.

MATURE TELEPHONE SALES person, $3 an hour or commission, 598-8560.

WANTED, ONE MEAT WRAPper, experienced or otherwise. Victoria Press, Box 445.

DESK CLERK FOR NIGHT duty, pensioner preferred, apply Yates Hotel, 712 Yates Street.

SMALL BUSY SALON REQUIRES apprentice, phone 479-6522 for interview.

PERSON FOR REST HOME, part time, 12 midnight till 8 a.m. 385-9821.

WANTED: SEAMSTRESS, APPLY Mr. Randall, Individual Dry Cleaners, 1602 Fort St.

NURSES AIDE REQUIRED FOR retirement lodge. Afternoon shift, 3:30-12. 383-6258.

ELEVATOR OPERATOR-DESK clerk, 1 to 2 days per week, Victoria Press Box 449.

MAN OR WOMAN TO BAR TEND. 384-5413, ask for Jan.

21 HELP WANTED GENERAL

PROVINCE OF BRITISH COLUMBIA
requires
DATA PROCESSING OPERATOR
VICTORIA
$794-$914

The Medical Services Commission requires a qualified person to be responsible, on a rotating shift system, for training junior operators, and for operating an IBM 370-145 computer; to substitute for the Shift supervisor when required. Requires Secondary School graduation or equivalent, plus formal training or on-the-job training; a thorough knowledge of computer operating techniques, including D.O.S., O.S.-V.S. 1 and V.M; a minimum of two years' satisfactary experience, including some experience in supervisory duties.
Obtain applications from PUBLIC SERVICE COMMISSION, 544 Michigan Street, Victoria V8V 1S3 and return IMMEDIATELY.
COMPETITION NO. 74:3207A.

A CHRISTIAN PERSON IS NEEDed in our day care as supervisor of the program for 5-year-olds. Training and experience as laid out by Provincial daycare regulations are required. Applicants must have made a genuine life commitment to Christ and have given consideration to an experience in working out this commitment as it relates to all areas of life and specifically the care of preschoolers. For application forms and information please contact the Bishop Cridge Centre for the Family, 27 Hayward Heights, Victoria.

CAREER OPPORTUNITY
We have need for a mature ambitious career minded individual. High school education is essential. Finance, banking or other business experience a definite advantage. You will receive on-the-job training, and be encouraged and assisted in taking specialized courses to accelerate your progress. We offer good starting salary, plus liberal employee benefits. For interview appointment call or write to Canadian Acceptance Corp. Ltd., 3577 Douglas, 385-9781.

Housekeeper WANTED
For hotel-apartment complex in downtown Victoria. Only experienced person need apply. Salary negotiable. Apply to Victoria Press Box 461.

STUDENTS
Are you looking for a way to earn extra bucks? The Canadian Scottish Regiment is now accepting Men and Women for their spring Training Session. Good paying 6-week summer jobs are available if you join now. Earn as you learn. Phone 384-0211 Tuesday or Thursday nights from 7:30-10 p.m. Or come to Bay Street Armory, Room 229.

WHITE SPOT LTD.
Have an opening for a full time janitor. This will be a permanent position for the right person. Applicants should be able to work from 1 a.m.-9:30 a.m. Monday-Friday with Saturday and Sunday off. MSA, group insurance, and other company benefits available. Please apply in person to 710 Caledonia from 3-5 or 7-9 p.m.

BRAND'S RESTAURANTS LTD.
Has opening for experienced preparation cook. Good permanent position. Morning shift, 7:30 a.m.-2 p.m. Must be reliable and fast on grill. Apply in person.

RELIEF NIGHT AUDITOR 2 nights per week, experience necessary, new modern hotel. Apply in person Monday thru Friday, 9 a.m. to 1 p.m. Westwind International Motor Inn, 741 Goldstream Ave.

AVON CALLING
Want to earn money — but not 9 to 5? Be an AVON Representative. Set your own hours. Pick your own days. Interested? Call Miss Binder 384-7345.

THERE IS AN IMMEDIATE opening available for a store security position. This job offers between 16-20 hours a week. Good pay and excellent company benefits. Reply Victoria Press Box 475.

COMMISSION DRIVER WITH small economical vehicle for city-wide delivery service. Neat appearance. Must be available on weekends. For further information call Dial a Bottle, 592-1296.

PROGRESSIVE WHOLESALE business desires an experienced kardex operator, preferably living in the Central Saanich area. Excellent working conditions. Please reply to Victoria Press Box 481.

ASSISTANT WANTED TO PROvide maid service in women's residence. Wednesday to Sunday, 9 a.m. to 3 p.m. Apply in writing only by Jan. 17 to Residence Director, YM-YWCA, 880 Courtney St. V8W 1C4.

CLERK TO DO CLERICAL WORK in billing department. Address plate cutting, typing etc. 4-6 hours 5 days per week. Office in View Royal. Apply to Victoria Press Box 484.

RESPONSIBLE PERSON REquired to babysit 6-month-old boy. Live in, room and board plus remunerations. References please. 386-0766 before 4 p.m.

STABLE HELP NEEDED MONThurs. 8:00-12:00 noon. Call Joanne at 652-2712 or 652-1776.

MEN AND WOMEN TO DO ODD jobs call 384-4632 or 385-4654.

22 OFFICE HELP

ADVERTISEMENTS IN THIS CLASSIFICATION MUST COMPLY WITH THE BRITISH COLUMBIA HUMAN RIGHTS ACT SEE COLUMN 1

BOOKKEEPER REQUIRED FOR local manufacturer. Must be able to handle A-Receivable, A-Payable, payroll, costing, management reports, etc. Please submit your complete resume and state salary expected to P.O. Box 1172, Victoria, B.C.

BRIGHT, ATTRACTIVE, PERsonable secretary capable of using her own initiative required. Must have shorthand and typing. For interview please call Mr. Bowron, 388-5411. Pitfield MacKay Ross and Co.

CAPABLE WOMAN FOR ONE girl office, must be good with figures and complete books to general ledger. Permanent position. 4 Hours daily. $350 month. Reply to Victoria Press Box 472.

REQUIRE A FULL TIME AND part time cashier with general office experience for Credit Department. Apply Credit Manager, Woolco Credit Department.

RECEPTIONIST REQUIRED, APproximately 3 days week for professional office. No typing or bookkeeping necessary. Reply in writing to Victoria Press, Box 482.

SCOTIA BANK DOUGLAS AND Hillside requires a part-time counter, clerk, experienced only. And Personal loans steno, experienced preferred, 385-9746.

ACCOUNTING CLERK, 2 YEARS experience, in various accounting procedures, salary $550 per month, phone 384-0565.

CLERK TYPIST WITH HOURLY payroll experience required. Moore Whittington Lumber Ltd., 386-1331.

22 OFFICE HELP

PRIVATE SECRETARY
Interested in versitility of duties? Only mature and stable person need apply. Must be highly organized and able to work without supervision, good telephone personality essential. Requires experience on I.B.M. Exec typewriter. Work well under pressure of immediate deadline and fluctuating work loads. Permanent position with salary negotiable. Victoria Press Box 455.

WE HAVE AN OPENING FOR an experienced typist with shorthand and good receptionist personality. Accurate with figures and a self-starter. We are willing to train in some bookkeeping areas. This is a long-term permanent position in a new modern office. Salary negotiable. Send resume to Victoria Press, Box 408, giving telephone number or appointment.

CLERK-TYPIST
Excellent career in finance industry. Will train to operate company program IBM computer. Starting salary based on experience. Must be able to type 50 words per minute. Experience an asset but not necessary. Apply week days, Associates Financial Service 3477 Saanich Rd., Victoria. Phone 385-6725 between 9 a.m. - 5 p.m.

Typist Required
9:00 a.m. to 1:00 p.m. weekdays for office in prestige downtown location. Applicant should enjoy serving the public and be willing to accept varied assignments. Please reply in own handwriting to Victoria Press Box 450 stating experience and salary required.

CLERK TYPIST
Interesting and varied position for small congenial one-person office — typing, phone, good figure aptitude. Own transportation an asset. Approximately 5 years office background. Excellent company benefits, medical and dental plan. Salary $600 plus. Drake Personnel, 1175 Douglas. 385-3425.

EXECUTIVE SECRETARY REquired for friendly downtown office, must have at least 10 years experience, shorthand helpful. 386-9021.

23 SKILLED TRADES

ADVERTISEMENTS IN THIS CLASSIFICATION MUST COMPLY WITH THE BRITISH COLUMBIA HUMAN RIGHTS ACT SEE COLUMN 1

Our major Potash Mining and Processing Complex requires Qualified Tradespeople and Trainable Mine-Mill Operators.

INDUSTRIAL ELECTRICIANS
INDUSTRIAL MECHANICS
Experienced Tradespeople are required for both Underground and Surface work. Persons applying should have a Journeyman's ticket recognized in Saskatchewan (Interprovincial, Saskatchewan, Alberta, or Manitoba licences for electricians, all provincial licences for mechanics), or recognized Industrial A standing. We offer Journeymen a starting rate of $5.59 per hr. and relocation assistance.

STATIONARY ENGINEERS
Responsible individuals with a current Second Class Stationary Engineer's Certificate are offered a starting rate of $5.59 per hr and relocation assistance. Employment consideration will be given to experienced Third Class Engineers.

MINE & MILL OPERATORS
Individuals should be familiar with mining, milling or heavy equipment. Startink rate is $3.76 per hr., rising to $5.39 per hr. once fully qualified.
We offer excellent fringe benefits, permanent employment and advancement opportunity to mature people with valid driver's licences. Our Mine is located 35 Miles South East of Saskatoon, Saskatchewan.
Apply to:
PERSONNEL DEPARTMENT
ALLAN POTASH MINES
Allan, Saskatchewan
S0K 0C0

Climatology Technician
Victoria
$727-$867 (1973 rate)
The Climate and Data Services Divison of the Environment and Land Use

36 BUSINESS SERVICES AND DIRECTORY

Carpets and Linoleum

HOURIGAN'S
CARPETS AND LINOS LTD.
FLOOR COVERING SPECIALISTS
715 PANDORA AVE. 386-2401

WRIGHTWAY INSTALLATIONS
Carpet and lino. No job too big, too small, prompt service, commercial or domestic work only. $1.75 sq. yd. Gary 386-8636.

CUSTOM CARPET LAYER WILL install conventional carpet, rubber back carpet, and linoleum. Beautiful craftsmanship at reasonable rates. Also, used carpet installed and repaired. 658-5174.

15 YEARS IN BEAUTIFYING Victoria residents floors. Purchase your carpets and lino where you want, I'll install them for complete satisfaction. 479-1401.

Carpet Cleaning

CARPET KILLERS
Those grimy little stains can really kill the life of your carpet. Colt can remove them all with their "Gentle-Steam" (60% more effective than mere shampooing!) Colt pampers your carpet and guarantees the job. Phone Colt, 386-6701 for free estimate — no obligation.

CIGARETTE BURNS
and carpet repairs for a professional job at a fair price. Free estimates. Phone Ron Douglass, 592-9517.

MAC'S RUG AND UPHOLSTERY cleaners. I own and personally do all cleaning. 385-7479.

Cement Contractors

DAVIDSON CEMENT CONTRACTORS specializing in patios, sidewalks, driveways, etc. Phone Larry, 386-1291.

PACIFIC CEMENT FINISHERS, specializing in driveways, patios, sidewalks, floors. Free estimates. Call 384-5737 after 6 p.m.

Cleanup Services

THE CRYSTAL CLEANUP SERVICE
Basements, attics, composts, yards, satisfaction guaranteed. Call 383-5318, John and 384-2190, Kerry anytime.

A. G. PERSONAL CLEANUP
Residences, commercial. Maintenances, basements. Leaf mulching, raking, rotovating, hauling, large truck, reasonable. 479-4067, after 6 p.m. or before 8 a.m.

NO CHARGE AND UP
Two young responsible men have large truck. Basement, attics, composts, etc. Very reasonable. Bob's, 386-2451 anytime.

MR. KLEANUP, HAVE TRUCK will haul, compost, basements cleaned, attics, etc., also odd jobs, very reasonable. Help, I'm broke. 385-8054.

JACK OF ALL TRADES, WITH truck and tools, will do anything, reasonable rates, phone Jack, 385-5373.

HOUSES, HALLS AND SUITES, vacuumed, windows cleaned, 479-4067 after 6 p.m. or before 8 a.m.

CLEANUP SERVICE, NOTHING too big or too small. Yards, basements, etc. Free estimates. Don, 595-4451.

MAN WITH PICKUP WILL DO roofing, landscaping, cleanup and moving. 595-3019.

MAN WITH PICKUP — SMALL cleanups, anytime. 388-6049.

SMALL CLEAN-UPS REASONable rates. Phone 478-4963.

Contractors

FARMER CONSTRUCTION
RENOVATION DIVISION
—Excellent workmanship at
—Reasonable prices
—Friendly personal service
—Renovations and Alterations Large or Small
—CUSTOM Cabinets and Casework by OLYMPIC MILLWORK Division of Farmer Construction
RELY ON QUALITY — 388-5121
FARMER CONSTRUCTION LTD.
2925 Douglas St. Victoria

WHEATON CONSTRUCTION LTD.
General Contractors
Building Consultants
382-2159

GENERAL HOME RENOVAtions, specializing in rumpus rooms, kitchen cabinets, carports, garages, bathrooms, and painting, very reasonable rates. Call 479-7532.

KITCHEN CABINETS
BREAKFAST NOOKS
RENOVATIONS — 477-1928
House of International Designs
Specialists in modern kitchen planning. 14-day delivery.

DANIEL'S CONTRACTING
Carpenter — Cabinet Maker — Arborite, Commercial and Residential. Free estimates. 382-9953 after 5.30 p.m.

ALL-WOOD KITCHEN CABInets, custom furniture and built ins. Repairs and renovations, general wood working. 656-5321 or 479-2197.

DRIVEWAYS AND PRIVATE roads maintained on a contract basis. Mutual Equipment Rentals Ltd., 2925 Douglas St., Victoria, B.C. Phone 386-6155

FRANKLIN CONSTRUCTION, home repairs, fencing, renovations, gutters, basements, yards, cleaned. 382-2732, 479-3035.

MELROSE LOADER FOR HIRE, excavation and back filling. Contract or hourly. 478-4047.

T. AND C. BUILDERS LTD.
General Carpentry, Framing
385-5293 385-8597

FEATURE KITCHEN CENTRE
2610 Douglas 385-4921
QUALITY WITH ECONOMY!

BUILDING A NEW HOME?
Try a management contract. 592-0690.

FRAMING CREW AVAILABLE immediately, free estimates, Poole Enterprises. 386-9355.

EXPERIENCED FRAMING crew ready to go. 478-3398.

Coins and Stamps

CANADIAN STAMPS, NO. 1-600. 20-per-cent off Lyman's Cat. Ask for quotes. 522-8459. Phillip Amato, 425 Carnarvon, No. 1002, New Westminster B.C., Canada.

INSTANT CASH FOR YOUR OLD Canadian and Foreign coins, 388-5740.

Drafting

Fast, efficient drafting and design services. R. St. Louis, 598-2849.

Draperies

Sears
Custom-made
DRAPERIES
Choose from our great fabric selection. Drapes PROFESSIONALLY MADE and INSTALLED IN YOUR HOME.
CHARGE IT
Phone 595-9111
NO OBLIGATION
Simpsons-Sears Ltd.

DRAPERIES—FABRICS
TRACKS
CUSTOM MADE AND INSTALLED
FREE ESTIMATES
1126 Quadra 386-2951
WE'RE NUMBER ONE

stevens interiors ltd.

Dressmaking

BRIDAL RETAIL AND RENTALS, costumes, formals, 28 Burnside W., 385-1542, Fashion Craft Shop.

Dressmaking

WILL MAKE CUSTOM FIT leather clothing to your specification, wishes and desires. Guaranteed original work in all colours and styles. Smiling Dog Leather Work. 386-0520 David Coffin.

ANN'S DRESSMAKING AND ALterations, 9-5 only, please. 595-7657.

Drywall

BOARDING, TAPING, AND spraying. Finest quality work. Free estimates 595-4932. Al Adderley.

BOARDING, TAPING TEXTURing, no job too small, free estimates. Call 478-7412.

TEXTURING, PAINTING, DRYwall patching. 479-3493.

Electrical Contractors

OLDER HOMES REWIRED — NO down payment. We finance through B.C. Hydro Plan.
EDDY'S ELECTRIC— 385-7666

PIERRE'S ELECTRIC CO. LTD. 1315 Blanshard, 383-3242. Wiring and rewiring. Cash customers only.

KING'S KONTRACTORS. ALL types of wiring plus hookups. Reasonable rates. Free estimates. 383-9945 383-1738.

Gardening

GREENLEAVES TREE SERVICES
Fruit trees pruned, approximately $8 for an average tree. Free estimates on all tree, lawn, landscape work. Phone now. 479-8525 or 24 hrs., 386-1611. We guarantee satisfaction.

BARKER LANDSCAPING LTD. (Maintenance Division)
Pruning, spraying, mulching, garden cleanup, yearly contracts, Residential and Commercial. 595-8323.

A. G. PERSONAL GARDENING and pruning service. 479-4067 after 6 p.m. or before 8 a.m.

HARVEY'S GARDEN SERVICE. Pruning, clean up. Call Fong 479-7078, 384-8621.

PRUNING, CLEAN-UPS, DORmant spraying, Oak Bay. 383-5610 after 6 p.m.

FRANK'S GENERAL GARDENing and pruning. 477-6661.

Gutter Cleaning and Repair

REJUVENATE YOUR WOOD gutters, installed, cleaned and repaired. Call Sure-way Drain Service, 652-3340.

GUTTERS CLEANED AND REpaired. 479-4067 after 6 p.m. or before 8 a.m.

Hauling

COMPOSTS, BASEMENTS, yards, trash, etc. Pickup, Fong, 479-7078, 384-8621.

Home Improvements

A CAMEL
In Victoria is as hard to find as a good craftsman. for RENOVATIONS you will be proud to call your own, call P. E. Holmes Construction, 592-6186 or 592-7053 for fast, free estimates.
RENOVATIONS, ALTERATIONS, ADDITIONS AND REPAIRS

REMODELLING?
Let the cabinet experts help you. Call Crestwood Cabinets, 2506 Douglas. Phone 388-7722, evenings 478-9288.

COMPLETELY DESIGNED RENovations. Aluminum windows, patio covers, awnings, railings, siding, insul-stucco, painting, etc. it will pay you to consult us. 382-2032 anytime.

SMALL CARPENTRY, ELECtrical, plumbing and panelling jobs. Quickly completed. Reasonably priced. 382-3822. After 6 or weekends. 479-7245.

HANDYMAN SERVICES, NO JOB too small. Free estimates. 479-8164.

FOR YOUR STUCCO NEEDS call Al's Construction. 479-8093.

Landscaping

VIC's LANDSCAPING LTD.
383-7461
We will do fireplaces, cleaning and hauling of sand and gravel. Call anytime.

BARKER LANDSCAPING
Lawn and shrub specialists. Professional stone masonry for walls, steps, patios, fireplaces, etc. Free estimates. Terms. 595-8323.

Masonry

MULTI-COLOUR STONE AND slate fireplaces. House front faces. Stokes Masonry, 479-7348.

M AND B MASONRY, BRICK and block, 656-5091, 388-6128.

Moving

AQUARIUS TRANSFER
(Local City Movers)
934 WALKER ST. 384-9648

YOUNG MAN WITH 3-TON MOVing van, will move furniture or whatever. Call between 8 a.m.-2 p.m. 477-3675.

EAGLE DELIVERY
Messenger-Moving-Storage
383-0621 Exp. counts 478-7087

HAVE HALF TON PICKUP. WILL do light moving or hauling any time. Reasonable rates. 382-9046.

BISSON'S MOVING, 384-6442
Piano, household and apartment moving.

GLASGOW EXPRESS, LOCAL moving, reasonable rates, personally operated. 384-5368.

Painters and Decorators

ISLAND DECORATORS
Painters Paperhangers
Spray Painters
Plaster Repairs
Convenient Time Payments
383-9059 Eves. 382-1479

CLARK AND PATTISON PAINTING CONTRACTORS LTD.
Brush or spray. Paperhangers. Texture and vinyl work. Will do all or part of any job. Paint store, BAPCO, GENERAL and PRATT AND LAMBERT paints, and rentals of all painters' equipment. Terms if desired. Phone 384-0443, 760 Bay St.

BROTHERS PAINTING AND DECORATING
Free appraisals, cost consultant. All types of painting. All types of repairs. Commercial, farm, residential. Lowest rates. Terms. Work guaranteed. 383-8112.

D. J. PAINTING
Interior or exterior, clean efficient quality work at reasonable prices. Call now for free estimates and increase the value of your home. Satisfaction guaranteed. 383-5964.

DOWSON PAINTING CONTRACTORS 385-6042
Residential, commercial, free appraisals, color consultant, low rates, work guaranteed.

INTERIOR—EXTERIOR
For quality and price—UNBEATABLE!
For free estimate, call 477-8355 or 384-8912.

PAY LESS PAINTING, EXPERIenced students paint professionally for less, free estimates, guaranteed work. Ask for Paul, 382-6856 after 5 p.m.

INTERIOR DECORATING, painting and wallpapering. Prompt attention. Phone 477-2839. Joseph Highton.

PAINTING AND DECORATING reasonable rates. Satisfaction guaranteed. Terms. 595-4905, 479-2473.

B.M.B. PAINTING AND ROOFing. Contractors. Residential and commercial. Free estimates. Reasonable rates. 479-4547.

R. BLANDFORD PAINTING LTD. interior-exterior, paperhanging and spraying, reasonable rates, free estimates. 478-5368, 478-5002.

JIM'S INTERIOR PAINTING AND decorating, finest work, at reasonable rates. 477-9607.

FOR INTERIOR AND EXTERIOR painting, and paper hanging call Dennis. 592-2025.

NON-UNION
Professional painters. Low rates. 385-4905.

Plasterers

STUCCOING, DRYWALL
New homes or older homes restuccoed. Phone Mike, 478-8775 after 6 p.m. Brook Plastering.

STUCCOING, PLASTERING AND repairs. Lowest rates, A. Cunningham, 595-4326.

36 BUSINESS SERVICES AND DIRECTORY

Plasterers

COLEMAN PLASTERING LTD. Stucco, 598-3433.

STUCCOING, PLASTERING Alterations, reasonable, 479-4779

Plumbing and Heating

PLUMBING REPAIRED AND small additions. Reasonable Rates. Call 479-7532.

PLUMBING REPAIRS AND small editions, very reasonable rates, Call 479-7532.

Repair Service

LET ME REPAIR YOUR ELECtrical appliances. Lowest charge in town guaranteed. Call Harmin at 386-6383.

Roofing and Siding

B.M.B. PAINTING AND ROOFing Contractors. Residential and commercial. Free estimaten. reasonable rates. 479-4547.

PARKER JOHNSTON LTD.
1855 BLANSHARD, 382-9181
"Roofing Victoria Since 1935"

WANTED: ROOFING CONTracts and sub-contracts. Reliable and reasonable. 386-0851.

Sewers

CASE 450 CRAWLER, LOADER and backhoe, bulldozing, ditching, etc. anytime. 478-8343, 478-5988.

WET BASEMENTS MADE DRY, drain tile cleaned or replaced. Call Sure-way Drain Service, 652-3340.

PEDERSEN EXCAVATING, free sewer estimates. 479-5963.

Tailors

OAK BAY TAILORS
Expert tailoring and alterations for ladies and gents.
1826 Oak Bay Ave. 598-4131

BRITISH CUSTOM TAILORS
1311 Blanshard 383-2632

Tree Service

WORRIED ABOUT HAZARDOUS TREES OR LIMBS DAMAGING YOUR PROPERTY. Call 592-4756 will remove wood or cut and pile.

TREE REMOVAL AT REASONable rates. 642-5359.

36 BUSINESS SERVICES AND DIRECTORY

Tree Service

GREENLEAVES TREE SERVICES
Fruit trees pruned, approximately $8 for an average tree. Free estimates on all tree, lawn, landscape work. Phone now. 479-8525 or 24 hrs., 386-1611. We guarantee satisfaction.

CEDARDALE TREE SERVICE
A complete scientific service. Large shade trees and ornamentals. TREE REMOVALS.
Chas. Cowie (Rep.) 385-9931

MOUNT VIEW TREE SERVICE is still in business.
Check your yellow pages.
479-3873.

Upholstery

GRUBBY FURNITURE?
Why put up with your couch and chairs looking so grimy? Colt can bring them back to life with their world famous upholstery cleaning. Call Colt, 386-6701, for free estimate — no obligation.

Welding

CERTIFIED MOBILE WELDING. Phone 592-2229.

Window Cleaning

WINDOW CLEANING. REASONable. 479-8164.

SELL
IT
FAST
THROUGH
CLASSIFIED
DIAL 386-2121



GARDENING
hilda beastall

A Book to Warm the Chilly Days

The dedicated grower of house plants is likely to find a lot of new information about this exacting hobby in the Simon and Schuster publication of Jerry Baker's long-winded-titled book I Never Met a House Plant I Didn't Like. I cannot think of an abbreviation for that one.

If the title intrigues you, the presentation of horticultural facts in the same vein will probably not annoy you.

If you have heard of Jerry Baker, or read his other books on gardening, his dependence on Grandma Putt for a theme to hold the book together may seem natural — you may already have made her acquaintance as it were.

But Jerry Baker is new to me, so I looked more closely at the content in this latest book than for renewal of friendships.

The 300 pages cover an enormous number of plants all to be grown as house plants, or at least under cover; these include ferns, bulbs, cacti and succulents, orchids, water plants, carnivores, AND herbs, fruits and vegetables.

One chapter is on greenhouse gardening, but gives no hint of winter anxieties facing the hobbyist when temperatures and general weather conditions change abruptly during the night. The author assumes that everything will be automatically equipped to take care of emergencies without human effort. Utopia, indeed.

Today's apartment dwellers will like the chapters on gardening in a dish, terrarium planting, fishbowl use for aquatics, and even a mention of the art of Bonsai.

Since natural light becomes increasingly rare in apartments as a city grows, Baker has included chapters on growing house plants with artificial light. Indeed, any house plant grower here will benefit from adding fluorescent lighting for at least winter use.

It has been known for 50 years or so that plants respond dramatically not only to length of daylight but even more to light intensity. This makes it possible to grow and flower plants out of their natural season.

Carefully controlled lighting would do away with lanky weak growth on our house plants in winter. Poinsettias and Christmas cacti could be easy to have at perfection and potted bulbs would bloom on time.

This fluorescent lighting should be called horticultural lighting I feel, for it is a science to be studied and experimented with in the home before constant success can be expected under specific conditions.

Jerry Baker links the use of lighting with the growing of food plants indoors, and also how to adapt to balcony gardening. Lightweight plastic containers, plastic baskets lined with plastic sheeting, and lightweight soil substitutes — terralite (the horticultural form of vermiculite), leafmould and soil from composted material — these ideas fit into all of today's off-the-ground gardening activities.

Baker knows no limits when it comes to food plants in pots — everything from chives and parsley to watermelons and corn are possible; and citrus, peach, banana and pineapple may be indulged in.

Every reviewer feels justified in noticing whatever errors creep into a final printing of a book, though the horrendous job of putting a book together boggles the mind of a simple column writer.

One error noted in Baker's book is found on page 127, where the capital A. is used for a genus with no previous name spelled out. The listing A. woodii with the note "sometimes called rosary vine" obviously does refer to a little trailing plant Ceropegia woodii.

An illustration on page 64 is misleading for a beginner, for it is labelled Asparagus plumosus but is anything other than this plant. It occurs in a chapter on ferns, but neither A. plumosus nor A. sprengeri are ferns, since they lack spores; instead they have conventional flowers.

At the indicated price of $11.50 for this book, this reviewer feels that Simon and Schuster could have done better with the illustrations in general. Jerry Baker however is young and enthusiastic, marvellous attributes when writing books of popular interest.

TV PROGRAM LISTINGS

EVENING

CBUT 2 Vancouver	KOMO—4 Seattle	KING—5 Seattle	CHEK—6 Victoria	KIRO—7 Seattle	CHAN—8 Vancouver	KCTS—9 Seattle	KSTW—11 Tacoma	KVOS—12 Tacoma	KTVW—13 Tacoma

6:00 P.M.
2—Bob Newhart
4—News
5—News
6—News
7—News
8—News
9—Zoom
11—That Girl
12—Merv Griffin

6:30 P.M.
2—Hourglass
4—News
5—News
6—News
7—Mike Douglas
8—News
9—Telecourse—Heart Disease
11—FBI
12—News

7:00 P.M.
2—Hourglass continued
4—To Tell the Truth
5—Truth or Consequences
6—Ironside
7—Mike Douglas
8—Swiss Family Robinson
9—World Press
10—Contact !
11—FBI continued
12—Price Is Right

7:30 P.M.
2—Meeker's Hockey Tips; Mr. Chips
4—Issues 75
5—Hollywood Squares
6—Ironside continued
7—Wild World of Animals
8—Six Million Dollar Man
9—World Press continued
10—Arts Calendar
11—Ironside
12—New Treasure Hunt

8:00 P.M.
2—All in the Family
4—Night Stalker
5—Family Theatre—Special
6—All in the Family
7—Children's Drama Special
8—Six Million continued
9—Washington Week
10—Civilization
11—Ironside continued
12—Englebert Humperdinck

8:30 P.M.
2—M-A-S-H
4—Night Stalker
5—Special continued
6—M-A-S-H
7—Special continued
8—Movie: Planet Earth
9—Wall Street Week
10—Civilization continued
11—Beverly Hillbillies
12—Humperdinck continued

9:00 P.M.
2—Tommy Hunter
4—Six Million Dollar Man
5—Special continued
6—Tommy Hunter
7—Special continued
8—Movie continued
9—Masterpiece Theatre
10—Victoria Power Squadron
11—Movie: The Balck Sleep
12—Movie: Love in the Afternoon

9:30 P.M.
2—Tommy Hunter
4—Six Million continued
5—Special continued
6—Tommy Hunter
7—Special continued
8—Movie continued
9—Masterpiece Theatre continued
10—Squadron continued
11—Movie continued
12—Movie continued

10:00 P.M.
2—Rhoda
4—Drama Special
5—Frank Sinatra—Special
6—Griff
7—CBS Reports—Special
8—Movie continued
9—Hawaiian Music
10—Perspective
11—Movie continued
12—Movie continued

10:30 P.M.
2—Gallery
4—Special continued
5—Special continued
6—Griff continued
7—Special continued
8—Movie continued
9—Lilias Yoga
11—News
12—Movie continued

11 P.M.
2—News
4—News
5—News
6—News
7—News
8—News
11—Star Trek
12—Movie; News

11:30 P.M.
2—News
4—Wide World Mystery
5—Johnny Carson
6—News
7—Movie: Two-Headed Transplant (11:45)
8—News
12—Movie: Spartans

12 MIDNIGHT
2—Onedin Line
4—Mystery continued
5—Johnny Carson
6—Movie: The Mummy
7—Movie continued
8—Movie: Nylon Noose
12—Movie continued

12:30 A.M.
2—Seven Seas (1:00)
4—Mystery continued
5—Rock Concert (1:00)
6—Movie: Psych-Out (1:50)
7—Movie: Projected Man (1:20)
8—Movie: Sand (1:30)

ALL TIMES ARE LOCAL

CHANNELS RESERVE RIGHT TO MAKE LAST-MINUTE CHANGES

EARLY SATURDAY

8:00 A.M.
2—French Program
4—Hong Kong Phooey
5—Emergency Plus
6—McGowan and Company
7—Speed Buggy
8—McGowan and Company
12—Speed Buggy

8:30 A.M.
2—French Program
4—Gilligan — Cartoon
5—Run Joe Run
6—Uncle Bobby
7—Scooby Doo
8—Uncle Bobby
11—News (8:45)
12—Superman

9:00 A.M.
2—French Program
4—Devlin
5—Land of the Lost
6—Wrestling
7—Jeannie
8—Kiddies on Kamera
11—News
12—Jeannie

9:30 A.M.
2—French Program
4—Korg
5—Sigmund
6—Wrestling continued
7—Partridge Family Cartoon
8—Fantastica
11—Across the Fence
12—Partridge Family Cartoon

10:00 A.M.
2—French Program
4—Super Friends
5—Senior Bowl: North vs. South
6—Golden Years
7—Valley of the Dinosaurs
8—Story Theatre
11—Farm-City Forum
12—Valley of the Dinosaurs

10:30 A.M.
2—French Program
4—Super Friends
5—Football continued
6—Outdoor Sportsman
7—Shazam!
8—Hudson Brothers
11—Wally's Workshop
12—Shazam!

11:00 A.M.
2—Canadian College Basketball
4—These Are The Days
5—Football continued
6—Canadian College Basketball
7—Harlem Globetrotters
8—Rupert Bear
11—Bobby Goldsboro
12—Flintstones Comedy Hour

11:30 A.M.
2—Basketball continued
4—American Bandstand
5—Football continued
6—Basketball continued
7—Hudson Brothers
8—Pete's Place
11—Lifestyle
12—Comedy Hour continued

12 NOON
2—Basketball continued
4—Bandstand continued
5—Football continued
6—Basketball continued
7—U.S. of Archie
8—Movie Review
11—Wrestling
12—U.S. of Archie

12:30 P.M.
2—Basketball continued
4—Impact
5—Football continued
6—Basketball continued
7—Fat Albert
8—Travel '74
11—Wrestling continued
12—Fat Albert

1:00 P.M.
2—TBA
4—Movie: The Great Lover
5—NHL: Philadelphia at Montreal
6—Under Attack
7—Children's Film Festival
8—Know Your Sports
11—Big Blue Marble
12—Children's Film Festival

1:30 P.M.
2—TBA
4—Movie continued
5—Hockey continued
6—Under Attack
7—Film Festival continued
8—Outdoor Sportsmen
11—The Rifleman
12—Film Festival continued

2:00 P.M.
2—Children's Cinema
4—Movie continued
5—Hockey continued
6—Children's Cinema
7—Dialogue
8—Canadian West
11—Movie: Cocoanuts
12—Hudson Brothers

2:30 P.M.
2—Cinema continued
4—Action: Inner City
5—Hockey continued
6—Cinema continued
7—Green Acres
8—Roller Derby
11—Movie continued
12—Page 12

3:00 P.M.
2—Curling Classic
4—Lucky Jim
5—Hockey continued
6—Curling Classic
7—Wagon Train
8—Roller Derby
9—Villa Alegre
11—Movie continued
12—Outlook

3:30 P.M.
2—Curling continued
4—Pro Bowlers Tour
5—College Basketball
6—Curling continued
7—Wagon Train continued
8—Under Attack
9—Carrascolendas
11—George Raveling Basketball
12—News conference

4:00 P.M.
2—Bugs Bunny
4—Bowling continued
5—Basketball continued
6—Bugs Bunny
7—Hee Haw
8—Under Attack
9—Sesame Street
11—Wrestling
12—Funorama

4:30 P.M.
2—Bugs Bunny continued
4—Bowling continued
5—Basketball continued
6—Bugs Bunny continued
7—Hee Haw
8—Wide World of Sports
9—Sesame Street
11—Wrestling continued
12—Funorama continued

5:00 P.M.
2—NHL: Los Angeles at Toronto
4—Wide World of Sports
5—Evergreen Express
6—NHL: Los Angeles at Toronto
7—News
8—Sports continued
9—Mister Rogers
11—UFO
12—Men of the sea

5:30 P.M.
2—Hockey continued
4—Sports cintinued
5—News
6—Hockey continued
7—News
8—Sports continued
9—Electric Company
11—UFO continued
12—Men of the Sea continued

ALL TIMES ARE LOCAL

CHANNELS RESERVE RIGHT TO MAKE LAST-MINUTE CHANGES

RADIO LOG

AM Stations — Victoria: CJVI, 900; CFAX, 1070; CKDA, 1220; Vancouver: CJOR, 600; CBU, 690; CKLG, 730; CKNW, 980; CKWX, 1130; CHQM, 1320; CFUN, 1410. Seattle: KIRO, 710; KOMO, 1000; KING, 1090. Bellingham: KARI, 550. Port Angeles: KONP, 1450.

FM Stations — Victoria: CFMS, 98.5. Vancouver: CKLG, 96.3; CHQM, 103.5; CBC, 105.7; CBUF, 97.7 (French—6 a.m. to 1 a.m.). Seattle: KIXI, 95.7; KLSN, 96.5; KING, 98.1; KIRO, 100.7; KETO, 101.5. Tacoma: KTNT, 93.7; KLAY, 106. Edmonds: KBIQ, 105.3. Bellingham: KERI, 104.3.

Major Newscasts: CBC-FM, 4 p.m.; BBC News, Monday to Saturday: National news: CFAX, CKDA and CJVI, 8 a.m., 12 noon (noon report), 5:30 p.m. (news hour); Saturday and Sunday, 8 a.m., 12:30 p.m., 6 p.m. and 10 p.m.

Most stations broadcast news bulletins on the hour and on the half-hour at early morning and evening peak periods.

38 TRAVEL

Redwing-Reno
$88 Sharing Basis
The Inflation Fighter
sets the trend on this 7 day fulfilled holiday. You get all the features of our regular Reno Tour, side trips, Bonus Packages, comfortable air conditioned coaches, washroom and stereo equipped. Friendly, helpful hostesses.
WE ALSO FLY RENO SUNDAYS
Ask us about other coach tours Disneyland, Cal-Nevada, Las Vegas, San Francisco.
REDWING TRAVEL LTD.
No. 545 — 645 FORT ST.
383-5311 382-5194
or call your own travel agent

'75 VICTORIA
Reno Special
Jan. 18th and Feb. 8th.
$85 Ea. Double
Includes generous fun packages and exciting side tours. Travelling by bus is twice the fun with All-Fun! Departs Vancouver weekly Jan. 4th to February 8th from $79.
ALL-FUN TRAVEL
2620 QUADRA STREET
382-4271

HELP YOU DRIVE, INTERPRET, share far as Guatemala or less. Reioin for return. Flexible. References. 477-3301.

39 PERSONALS

I AM 48, VERY LONELY, LOOKing for lady who feels the same, let's get together. Object companionship. Victoria Press Box 476.

ON FEBRUARY 27, 1975, AT 10:30 in the forenoon, the Department of Human Resources of Victoria, British Columbia, will be applying to the Judge of the Provincial Court, Family Division, for the Permanent Committal of Christopher Andrew Stanley, child of Floyd Stanley and Violet Stanley. Anyone knowing the whereabouts of Floyd Stanley, last known at either Victoria or Vancouver, B.C., please contact the Department of Human Resources, 1947 Cook Street, Victoria, B.C.

RESPECTABLE WIDOW, TALL, early forties, wishes friendship and outings with respectable tall unattached gentleman widower, prefer 45-55. Fond of old time and ballroom dancing. Victoria Press, Box 470.

2 LIVELY LEO LADIES (ONE cub each) seek intelligent, sincere Lion tamers (late 20-40) for meaningful communicative relationship. Interests: life, outdoors, family, the arts and caring. Victoria Press Box 473.

WELL EDUCATED DIVORCEE, 41, attractive, accomplished musician, invites correspondence 19 assist return to Victoria. Mrs. Korneluk, 1579 Nineth Avenue, Prince George.

ATTRACTIVE WOMAN, 25, would like to meet honest, active and sincere men 25-35 for companionship and outings. All letters answered and confidential. Write Victoria Press, Box 483.

WIDOW, SELF SUPPORTING, would like to meet widower in early sixties for compatible future. Object companionship. Confidential. Victoria Press Box 474.

ALCOHOLICS ANONYMOUS
Drinking problem? Want to quit?
Phone 383-0415; P.P. Box 1,
Central Office, 1005 View St.
Phone 383-7744, 9:30 to 5.

I, FRANKLIN CHARLES Hughes, will not be responsible for debts incurred in my name without my written consent. Dated Jan 8, 1975.

ARE YOU A SENSUAL YOUNG woman, interested in meeting an Austrian born male, 48, who loves skiing and dancing on weekends. Object companionship. Victoria Press Box 477.

"THE PEN MATE CLUB — AN excellent way to fine friends Calgary, Aoberta, Box 2308".

DIAL-A-THOUGHT FOR A HELPful thought. 592-4332.

39 PERSONALS

COUPLE WOULD LIKE WOMAN for meaningful relationship, 18-35, strict confidence. Victoria Press Box 460.

SWINGING COUPLE, MID-THIRties. Interested in meeting other couples with similar interests. Victoria Press Box 479.

PREGNANT AND DISTRESSED? Birthright can help you. 384-1431.

40 BUSINESS PERSONALS

WE BUY TAX REFUNDS Cash Now!
1819 DOUGLAS
386-2968
IMPERIAL CREDIT PROTECTORS VICTORIA LTD.
Formerly on 922 Gov't
Not a Loan Company

DO YOUR FAMILY A SERVICE by making a Will! Wills drawn free where Norfolk Trust appointed sole or joint Executor. Norfolk Trust, 1004 Blanshard, 384-9012.

GET IN THE HABIT
LONDON CAB IT
FOR ONE TO ARRIVE
PHONE 388-9935

WIDOW WITH REFERENCES will care for your home while vacationing. No pets. Victoria Press Box 459.

VICTORIA'S TOP SEWING MAchine repair at reasonable prices. Domestic and industrial. Call evenings. Cyril Larkin, 592-4393.

VICTORIA HYPNOSIS CENTRE
Consultants, certified by International Society for Professional Hypnosis. 645 Fort. 388-9722.

LATIN INTRODUCTIONS
Singles. Info. $1.00, Box 2354, Tijuana, B.C., Mexico.

SOOTHING THERAPEUTIC body massage by experienced young man. After 6, 382-0942.

FRANK MALLORY, HYPNOTIST. Counselling, therapy and self-hypnosis. 477-1431 after 5.

JUNK CARS HAULED FROM residential property, $7. Capital Regional District. 478-7811.

IN DEPTH PSYCHIC READING. Phone 477-8205.

MALE AND FEMALE ESCORTS for any occassion, Rob, 382-6405

SCRAP CARS HAULED, $6 PER car Local. 478-8512.

42 EDUCATION

THE PLAYSHOP PRE-SCHOOL
1011 GOLDSTREAM AVE.
Have openings in the 4-year-old programs, beginning January 6, 1975. 4-year-old morning group meets Monday, Wednesday, Friday from 9-11:30 a.m. Afternoon group meets Monday, Wednesday, Thursday from 12:45-3:15 p.m. To register, 478-2052.

TUTORING. PROFESSIONAL help by experienced teacher, French, Math, New and old methods, 598-2331.

FEW SPACES FOR JANUARY and September 1975, 3 and 4-year-olds. HOBBIT HOLE NURSERY SCHOOL. 478-5223. 598-8367.

DRAWING AND PAINTING classes. 479-4956.

60 FUEL

FINEST ALDERWOOD, FIR, maple. Green or dry. Will mix load. Split any size. Prompt delivery and stacked. No extra charge. Free kindling or oak chopping block. Unwanted household items removed free. Cheques accepted. 658-5832.

DRY FIREPLACE SIZE FIR wood. Immediate delivery anywhere. $25 per pick up load. 478-3398. Satisfaction guaranteed.

FIREPLACE ALDER, $40 PER cord, $12 per quarter cord, delivered. 642-3065.

EXCELLENT ALDER, SPLIT, delivered, and piled, $20 per load. 642-5388.

SPLIT ALDER, ½ OR FULL cord, ½ cord, $22; full cord, $40. Phone 478-4963.

SEASONED STOVE LENGTH bush wood, $25 load delivered. 479-3413 after 6 p.m.

ALDER FIREWOOD, FULL cords. 4'x4'x8, split, delivered Victoria. $40. 478-2950.

SPLIT ALDER, FAST DELIvery. 642-5975.

PLANER ENDS, APPROX. ONE-third cord. $7 delivered. 385-2486.

ALDER, MAPLE, FIR, DELIVered, 642-5995 and tree work.

FRESHLY CUT ALDER, $30 PER load delivered. 642-3057.

THICK FIR BARK, $25 LOAD DElivered. Call collect 646-2000.

63 TIMBER

WANTED: TIMBER
FELLED, BUCKED OR STANDING Fir, Cedar, or Hemlock
TOP PRICES PAID
Ideal Sawmill Ltd., 385-0441

TIMBER WANTED, STANDING or felled, top prices paid, Phone 388-5704.

65 BUILDING SUPPLIES

SPECIAL SALE
SAVE $ SAVE $ SAVE $
LUMBER—PLYWOOD—GYPROC INSULATION — TIMBERS

Plywood unsanded		Sanded	
4x8—5-16	$3.95	4x8—¼	$4.99
4x8—⅜	$4.25	4x8—⅜	$5.99
4x8—½	$5.80	4x8—½	$6.99
4x8—⅝	$6.80	4x8—⅝	$8.48
4x8—¾	$7.99	4x8—¾	$8.80
4x8—⅜ gyproc			$2.56

Also special quantity discounts
LUMBER prices per 1000 FBM
2x4—6' Std. and Btr. $ 69
2x4—8' Std. and Btr. studs $129
2x4 - 2x6 - 2x8 Std. and Btr. $135
2x4 - 2x6 - 2x8 - 2x10 No. 3 Util. $ 75
2¼ and 3¼ nails $15.95

DELIVERIES made ANYWHERE on VANCOUVER ISLAND. Before you buy COMPARE OUR PRICES.

For QUALITY, SERVICE and GUARANTEED SAVINGS phone
HOME LUMBER and BUILDING SUPPLY
470 Ardersier Rd.
386-3374 — 385-8711
Open Saturdays

COLUMBIA READY-MIX LTD.
—ready-mix concrete
—sand
—gravel
—drain rock
—fill materials
Phone 478-1701
860 Attree Rd.

SAANICH LUMBER YARDS
3041 Douglas St. 385-2486
Night Phone, 479-1423
Materials for 12'x20' Garage (roofing extra) $290.00
Sabot kit (sailing) $47.00
Pram Dinghy kit $37.00
8'x10' Greenhouse $205.00
Work bench materials $10.00
Compost Box, 4x6 $10.00
Garden Sheds, 6'x7'6" $121.00
Chicken coops, any size
Fencing of wood available

DEMO SALE
VMD — 29 Dallas Rd. Sheet galvanized roofing; all size lumber, from barn board to 12x12, all lengths; windows; used pipe, all sizes; 1 - 1¼x6, 10' - 30' long for fencing or sheeting, $40 per 1,000; also pilings, all lengths. See men on job Saturday and Sunday only.

CLARKE PRESTO DOORS LTD.
January Clearance
Prehung doors, bifold doors, unfinished or prefinished. Also relect doors are available. 171 Langford St., 386-0286.

DELIVERED
Certified cedar shakes and shingles, 18" and 24", 647-5425 or 479-5230.

EXCELLENT QUALITY 18" barn shakes for sale, $30 a square, delivered. 478-2401.

CEDAR
All dimensions. Hidden Valley Sawmill, 743-2830.

18" AND 24" HAND SPLIT cedar shakes. 477-4674.

HAND SPLIT TAPERED shakes, reasonable. 642-3674.

65 BUILDING SUPPLIES

STEWART & HUDSON
BUILDING SUPPLY CENTRE
GYPROC SPECIALS
4x8x⅜" $2.79
4x8x½" $2.99
Alax Cabinet Hardware
Copper—3½"—offset hinges
Copper knobs
Chrome 3½"—offset hinges—self closing
Brass 3½"—offset hinges—self closing
Copper—decorative backplates for knobs
Any of the above—Your choice 49c
COMBINATION ST

70 MUSICAL INSTRUMENTS

HAMMOND ORGAN

NEW YEAR SPECIALS

Pre-owned Wurlitzer — 3 keyboards, auto rhythm — like new. Only $2395

Pre-owned Hammond — L100 — lovely cond. Fully serviced. New warranty. Only $1295

Brand new Hammond Sounder — c-w auto. rhythm and auto. chord. Only $599

Full line of Hammond Organs from $895 up

Victoria's complete organ store
HAMMOND ORGAN
STUDIOS AT
3400 DOUGLAS ST.
(Just across from Woolco)
388-9177

WHAT DO YOU NEED?

We have the largest selection of sheet music and instrument accessories. Come in and see us at

NELSON'S MUSIC CENTRE
1315 GOV'T. 385-9728

YAMAHA
MUSIC CENTRE
INVENTORY CLEARANCE
SPECIALS TO JAN.18
ALL ITEMS
USED ORGANS
LOWREY Organ with rhythm.
THOMAS Catalina with rhythm.
HAMMOND J-100 with rhythm
Antique HENRY HERBERT Piano with swivel stool.
4th Floor at the Bay
386-6337
and 746-6821 in the
DUNCAN FINANCIAL CENTRE
Division of
JAMES PIANO and ORGAN Ltd.

JUST LISTEN AND HEAR
the difference
BALDWIN
ORGANS PIANOS
BERNIE PORTER MUSIC
725 Caledonia, 382-9542

Woodward's
LOWREY
AMAZING
TEENY GENIE ORGAN
Automatic pedals and accompaniment. $1195.
Convenient credit terms
WOODWARD'S MAYFAIR
2nd. Floor 386-3322

PLAY ON ... with a Thomas
With a Thomas Organ you never have to wait for a vacation or long weekend to play — and with Thomas' exclusive "color-glo", everyone in the family begins playing their favorite songs the very first day. JIM HARRIS DEMONSTRATING UNTIL SAT. Jan. 11.
Gleeson Music City
VICTORIA'S SOUND CENTRE
707 FORT 388-9632

HALL FAIRFIELD
MUSIC CENTRE
"everything in music"
728 Fort 385-3307

ORGANS
KIMBALL-GULBRANSEN
Used 2 keyboard organs from $495.
Paragon Music Ltd.
Kimball and Gulbransen Organs
HILLSIDE MALL 595-1775

THE SOUND CENTRE
Is now at 617 Johnson St. 385-4842. We buy, sell and trade, used records, tapes, guitars, amps, and stereo equipment. We will also sell your equipment on consignment. 385-4842.

UPRIGHT PIANO, $650. 384-0377.

71 MUSIC TEACHERS

BERNIE PORTER MUSIC
Professional instruction on most instruments, modern or classical. Phone NOW for further information, 382-9542 or call in at 725 Caledonia.

CADBORO BAY MUSIC STUDIO
Piano. Beginners to ARCT. Rudiments. All levels of harmony, counterpoint, analysis, history. Register now for January. Mrs. C. Rummel, 477-3650.

SOUND SOURCE MUSIC STUDIOS
1723 JOHNSON 386-7704

ESQUIMALT MUSIC STUDIO.
Piano, organ and guitar lessons. 382-4887 after 5 p.m.

SINGING LESSONS FROM GRADUATE singing teacher. Free singing test. 592-7678.

DANNY DEEN FLUTE STUDIO. Now taking students, flute, saxophone, clarinet. 382-2068.

77 MOTORCYCLES

HONDA
Parts and Accessories
All Make Repairs
COLWOOD HONDA
Div. Mullins Marine
SALES — PARTS — SERVICE
2781 Millstream 478-8831
D-8817

NEW
H-O-N-D-A-S
AND TOO MANY
USED BIKES
all
D-I-S-C-O-U-N-T-E-D
Pearson, World of Pleasure Ltd.
D8443
386-8424 3388 Douglas

YAMAHA — TRIUMPH
BSA — NORTON
Parts and Accessories
All Make Repairs
MULLINS MARINE
SALES LTD.
925 Yates St. 382-1928
Dealer No. 7968

RIGHT TIME TO BUY, 1969 Honda 750 — 4, rebuilt throughout, will look at any reasonable offer. 477-8324, ask for Mike.

125 YAMAHA ENDURO, 300 miles, brand new. $750 or offers. 598-7614.

1951 AJS (MATCHLESS) 500CC, good condition, many extra parts, $400. 652-5170.

'75 SUZUKI TRAIL AND STREET bike, 1400 miles, best offer must sell. 384-3239.

'58 750 TRIUMPH CHOPPER, good running condition, offers. 656-1497.

BROOKLANDS MOTORCYCLES
Harley Davidson — Honda
937 Fort D-7595 383-5926

'74 YAMAHA 125YZ, IMMACULATE condition, trick, offers. 592-9072.

HONDA SL70. GOOD SHAPE. Offers? 382-5018.

77 MOTORCYCLES

SPECIAL '74 SUZUKIS

TM 75 MX	$495
TM 100 MX	$699
TM 250 MX	$1099
TM 400 MX	$1199

See them all now at
FREDERICK MOTORS
616 Queens 383-0823
D.L. 7080

A Father and Son PACKAGE DEAL
74 YAMAHA
250 Trials, as new
74 YAMAHA
80 Trials, as new
WITH TRAILER IF DESIRED
DePAPE MOTORS LTD.
760 Johnson St. 384-8035
Dealer Licence No. D-6302

HARLEY DAVIDSON 1974 ELECTRA, excellent condition. Evenings 6-10, 386-2503.

HONDA 100 SL TRAIL BIKE. EXCELLENT SHAPE, 1000 miles. $425. Call after 5, 642-5627.

MONTESA BULTACO
VICTORIA MOTORCYCLE SALES
592 Ledsham Rd. 478-1123

1973 KAWASAKI 900. EXTREMELY well maintained. Low mileage. Only $2000. 382-1077.

TWO 1967 HONDA 90'S WITH bush sprockets, $150 each, also Keystone Mini Bike, $40. 479-2892.

HONDA 72 '73 PARTS, FORKS, pipes, wheels etc. 386-6230 after 5 p.m.

1973 TRIUMPH 650, $1100. 642-5642.

1971 HONDA, CT90 TRAIL BIKE, 2,100 miles, $400. 478-8733.

78 BICYCLES

Russ Hay On Government
Between Bay and Hillside
384-4722
The Leading Bike Shop

RIDE A RALEIGH!
dependable, top quality cycles
3, 5 and 10-speeds
Robinson's
1307 Broad 385-3429

TRY D. G.-AUTO AND CYCLE for the bicycle you've been looking for. 10-speeds from $84.95. 3244 Douglas. 382-4012.

GORDON'S SPORTING GOODS
1030 Hillside 382-5815

LADY'S LIGHTWEIGHT 5-speed, 6 months old, $60. 592-6998.

GIRLS' 2-WHEEL SMALL BICYCLE. $25. 592-9457.

BOY'S 10 SPEED BIKE, $70 firm. 592-3324.

BOYS BICYCLE, GOOD TIRES, $20. 592-6238.

80 BOATS and MARINE

VAN ISLE MARINA

42' Cutter f-g, diesel aux., furnace, Wagner winches and much much more. Good live aboard plus ocean capabilities.

36' Schooner, diesel aux. Teak decks and interior. Large inventory inc. 13 sails. Good live aboard plus world wide capabilities. Proven record.

26' Grampian sloop, f-g. Main, jib, genoa and spinnaker. 9.9 hp. aux. and full cruising gear. Good family cruiser, with full head room. Sleeps 5.

29' Grenfell cruiser $12,500
40' Monk Comd. Bridge $65,000
18½' F-G. I-O and trailer $6,000
44' Twin diesel luxury $54,500
42' T.S. Sedan cruiser $49,900
25' Diesel Lapstrake $9,500
32' Twin Diesel and Boathouse $55,000

We have a large selection of good quality boats for your inspection. For more information call Geoff Simpson or Don Omlid.

VAN ISLE MARINA CO. LTD.
Tsehum Harbour Box 2130
656-1138 Sidney B.C.

ON DISPLAY

20' "Bertram" 165 h.p. FWC Mercruiser, $6,750..
27' "Grenfell" sleeps 4, Chrysler power, $12,500.
27' "Unilite", A top performance family cruiser sleeps 6, stove CW oven, CB radio, stereo, bait tanks, tabs, camper top, depth sounder, etc., etc. Excellent value in quality fiberglass at $26,500.
31' "Enos' glass cruiser, well equipped. $35,900.
31' "Ohman Craft", Twin diesel sedan cruiser, $37,900.
36' "Shepherd" hardtop, new power, very clean, $31,000.
45' "Monk" centre bridge model, GM diesel, $67,500.
Canoe Cove Yacht Sales
CANOE COVE MARINA
SIDNEY, B.C.
656-5711 or 656-3915

DANE YACHT SALES

BROKERAGE
For the quickest possible sale of your boat, list with Dane Yacht Sales. Copies of your listing sent to all major yacht brokers in Victoria and Nanaimo and Vancouver. Call 592-6313.

ROAD RUNNER
New 2,800 lb. capacity boat trailer, set up for 18' boat. Will handle to 20' boat, 15" tires, brakes, bearing buddies, will convert to power winch. Used only a few times. $1,000 firm. 382-0480 after 5.

DISPLACEMENT, SEDAN CRUISER, 26 x 9½ x 3½ cedar on oak. Economical 95 h.p. Chrysler marine engine, sleeps 2, heads and stove, large cabin, lots of mahogany and chrome. Moorage available. $7000. 384-9484.

CANOE COVE YACHT SALES
Canoe Cove Marina
Sidney
656-3915 656-5711

12' FACTORY FIBREGLASS boat, windshield, steering wheel and controls, 15 h.p. Johnson outboard with gas tank and trailer. Offers. 595-5361 after 5 p.m.

BRITISH SEAGULL OUTBOARDS from $270. Winter service rates now in effect
VIC LAWNMOWER HOSPITAL
834 Johnson 386-8338

37' C LICENSE EX TROLLER, gally on deck. Near new diesel, good sea boat. $7,500 or offers. Phone 624-3548 or write Box 394 Prince Rupert.

HAIDA 26. CABIN MODEL, FULL head room, perfect condition. Swoffer knot meter, 1974 15 h.p. Evinrude electric start engine. $14,000 firm. 592-1506.

1970 19' GREW, 213 HOURS, Deep Vee, 160 Mercruiser, camper top accessories. 1969 Road Runner trailer with electric winch. Asking $6,000 unit. 478-1278.

26' THUNDERBIRD, MEASURED, 2 suits of sails, colourful race record, $6900, 385-4776.

3 CYLINDER AIR COOLED Lister diesel, 2:1 gear. Low hours, excellent condition. 656-4138.

WANTED—MARINE DIESEL, 50-75 h.p. range. 656-2314.

WANTED: CROWN 23. 385-7173 weekdays after 7 p.m.

22' CABIN CRUISER, 130 H.P. Volvo. 477-4571.

HOLSCLAW 17' BOAT TRAILER, $250. 477-8691.

80 BOATS and MARINE

OAK BAY MARINE

SALES and SERVICE
1327 BEACH

NEW BOATS

16'6" SANGSTER, custom camper top, 50 H.P. Johnson, EZ Load trailer. $3895

20' STARCRAFT Fibreglass, 170 H.P. Volvo hourmeter, a beautifully appointed boat for only $7895

SS215 GREW, 888 Mercruiser, cufom top, Canada's finest boat. $10,800

BROKERAGE

30' CHRISCRAFT, new twin engine power, fully equipped. $19,500

31' Gaff rigged MOTOR-SAILER. Live aboard, 36 H.P. Volvo diesel. $19,900

20' SAILING SLOOP with Cal 20 sails, new 6H.P Seagull O.B. $2195

19' TRAVELLER, heat, Alaska cabin, 210 H.P. F.W. cooled I.P. $5959

SS 200 GREW 165 H.P. O.M.C. auto, fire extinguisher, full top, windshield wiper. $7,200

14' FIBREGLASS Runabout, 40 H.P. motor, trailer. $2450

13½' RUNABOUT with 25 H.P. Evinrude, full top. $1800

Sandy Bazen
AND
Alec Brothers
INVITE YOU TO COME DOWN AND VIEW THESE AND OTHER LISTINGS. WE OFFER EXPERT AND PERSONALIZED SERVICE.
PRIME DIPLAY MOORAGE AVAILABLE
OPEN 7 DAYS A WEEK

ZODIAC
"THE ULTIMATE INFLATABLE"
FROM 7' TO 19'
FRANCHISED DEALER
STARCRAFT GREW
ZODIAC EZ LOADER
EVINRUDE
OMC VOLVO-PENTA
MERCRUISER WAUKESHA
OAK BAY MARINE
Sales and Service
1327 Beach
598-3393

BOSUN'S BOAT SALES

SAIL

26' RANGER	$15,950
29' CAL	$26,900
POWER	
22' SITKA C.B. 188 h.p.	$9950
24' CRUISER 165 h.p.	$8500
26' SABRECRAFT 165 h.p.	$13,950
28' SUPERCRAFT twin Volvos	$17,900
32' FAIRLINER, twin engine	$43,950
46' BRIDGEDECK cruiser, diesel	$59,000

There are many more new listings of power and sail boats. We are open 7 days a week.

BOSUN'S MARINA
10775 McDONALD PARK RD.
SIDNEY
656-5564

KINGFISHER MARINA
HARBOUR RD.
SIDNEY, B.C.
POWER
"36" Command Bridge cruiser, twin screw, recent motors $29,500
"36" Monk tri-cabin, auto. pilot, etc. Ideal cruise or liveaboards $18,900
"29" Monk Cruiser, '73 motor, owner will take smaller trade $14,900
"26" Owens Seaskiff cruiser, rebuilt motor, very clean, only $11,950
"26" Monk cabin cruiser, economy 4-cyl. motor. Good fishermen $5750
"22" Chris Craft Seaskiff, cuddy cabin. Heads, etc. Only $4950
"29" Monk Tri-cabin refurbished 1973. Oil stove. Including boat-house $19,500
SAIL
"34" Older liveaboard sloop. Headroom. Asking only $13,900
"31" Spencer fibreglass sloop. Well equipped. Very roomy $32,900
"26" Haida fibreglass sloop. Needs clean up, but only $11,900
KINGFISHER MARINA
2270 HARBOUR RD.
SIDNEY, B.C. 656-5591

EFFECTIVE JAN. 5, 1975
ISLAND MARINE SUPPLIES
Will be located in the McQuade building at 1252 Wharf St. See you there
McQUADE'S MARINE SUPPLY
1252 Wharf St. 383-1141

MERCURY OUTBOARDS
DOUBLE EAGLE BOATS
Marine Supplies
All Make Servicing
MULLINS MARINE SALES LTD.
382-1928 925 Yates St. 382-4515

HARBOUR MACHINE LTD.
DIESELS
CHRYSLER, NISSAN
FARYMANN
Gas and Diesel engine rebuilding. Snatt and Prop Repairs.
31 Erie St. 383-6555

1974 21' REINELL MODEL 2280, full canvas back, low, low hours, on fresh water-cooled Mercury inboard and outboard. Sleeps five, full galley and separate head, equipped with many extras, $9,950 or offers. 383-8514, after 6 p.m. 592-0881.

WELL EQUIPPED 17' Evinrude tri-hull runabout, full top, sleeper seats, radio, tach., compass, lights, etc. 75 H.P. Johnson electric outboard, just rebuilt, plus many spare parts, 12 H.P. Scott outboard trolling motor. $3500. Phone 382-1896 after 5 p.m.

ALL BAY MARINE
SHIP CHANDLERS
Marine accessories and hardware
EZ LOADER trailers
656-3167
2238 Harbour Rd., Sidney

FORTUNE BOAT SALES
QUALITY USED BOATS
2270 Habour Rd.
Sidney 656-5591

21' FIBERGLASS BELLBOY Cabin Cruiser, powered by 115 horsepower Evinrude. Sleeps 4 to 5 comfortably. Head, galley, full camper top. $4625, 656-1666.

16' ALUMINUM VEGA TRIhull, 265 lbs., beam 68", depth 28", 7 months old, like new, cash $650, 656-3867.

1973, 17'8" K AND C DEEP V deluxe, 165 165 OMC inboard, full instrumentation, Ezy-load trailer, many extras, 656-1758.

WEST COAST TROLLER LAURA II. 6 ton. A licence, all new hydraulics, fully equipped. 653-4457 or 479-4113.

LEARN TO SAIL ABOARD 72' Ketch. Weekend courses. Ralph Higgins Sailing School, Oak Bay Marina. 598-8516.

WANTED: 18 H.P. JOHNSON outboard, approx. 1963, any condition. 652-2676.

1974 13 FT FIBREGLASS SEA Bee, 1965 50 horse power Merc and $1,600 or offer 479-4853

80 BOATS and MARINE

"It's the service that sets us apart"
BAYLINERS

26'3" COMMAND BRIDGE Brand new '74 model, galley with oven, pressure water system, enclosed head with shower. 225 h.p. OMC.
SALE PRICE $18,149

'75 24½' SARATOGA OFFSHORE hardtop galley enclosed head, ice box, s. sink, built-in bar, swim grid, full camper back cover, 190 h.p. OMC.
SALE PRICE $12,858

'75 2250 SKAGIT OFFSHORE hardtop, 188 Mercruiser, dinette, enclosed head, standup camper, swim grid, galley, ice box, s. sink.
SALE PRICE $11,958

'75 2250 SKAGIT SEDAN, hardtop, marine head, enclosed cabin, galley, ice box, stove, etc. swim grid, dinghy chalks, outboard bracket.
SALE PRICE $10,236

'75 20' LIBERTY HARDTOP, forward cuddy cabin, with double bunks, ice box, sink, marine head, a top notch performer with 165 h.p. OMC.
SALE PRICE $10,298

'75 20' ADMIRALTY HARDTOP, fishwell across transom, sleepr seats in cockpit, plus double bunks forward, marine head, 165 h.p. OMC.
SALE PRICE $8542

CAL GLASS

'75 19' HARDTOP with standup camper, cuddy cabin, marine head, 165 h.p. OMC with power trim.
SALE PRICE $7295

'75 18' HARDTOP, standup camper, 140 hp OMC power trim
SALE PRICE $5649

Dealers for
BAYLINER
HOURSTON GLASSCRAFT
CAL GLASS
JOHNSON Outboards
ROADRUNNER
EZ LOADER Trailers

GIBSON Powercraft
CENTRE LTD.
2520 Gov't (near Bay St.)
382-8291

DUNCAN BOATLAND

NEWLY APPOINTED
Exclusive
South Vancouver Island Reinell Dealer

1975 REINELLS
Now on display
17' CAL GLASS
—120 h.p. Mercruiser
—full camper top
—walkthru windshield
—windshield wiper
$4895

1975 CAMPION BOATS ARE NOW ON DISPLAY

1974 SANGSTER SELLOUT LIMITED QUANTITY

DUNCAN Boatland
6045 Trans Canada Hwy.
Duncan 746-4158

BOATERS!

See our large assortment of many useful boating items.
FRIDGES, SINKS, ICE BOXES, INSULATION, HOT PLATES, WINDOWS, SPRICE FRAMING, HEATERS, PANELLING, TOILETS, FIR PLYWOOD, LIGHT FIXTURES, PLASTIC WATER TANKS, WATER PUMPS, TABLE LEGS and many other useful items.

S. J. PEDEN LTD.
2855 Quesnel St.
386-3464

WORLD OF PLEASURE
WINTER PRICING
Now in effect
New and used
R—E—I—N—E—L—S
T—R—A—I—L—E—R—S
USED BOATS
OUTBOARDS — PARTS

WORLD OF PLEASURE
386-8424 9-5 3388 Douglas

NATIONAL BOAT SALES
Grand Banks, Alaskan Laguna Luhrs. Ranger. Brokerage.
2060 White Birch Rd., Sidney, B.C.
656-3966

SIDNEY PROPELLER AND MARINE POWER LTD.
Sales and service on Eberspeacher diesel heater. Farymann diesel 2 in stock, Volvo, Universal atomic 4, Michigan n'martec propellors. All boat accessories. 656-3421.

ASH SHELL BLOCKS NOW IN STOCK
BOSUN'S LOCKER LTD
580 Johnson St. 386-1308

WANTED: 30 TO 32 FT. FULLY equipped sailing sloop or motor sailer, preferably fibreglass with auxiliary power. Please send details to 67 Towner Park Rd., R.R. 1, Sidney.

37" — 8-TON — A LICENSE comb. boat, dies, power, pilot, 2 phones, 2 sounders, 1 net, Yak, good sea boat, $25,000 or best offer. Phone 112-723-6623.

16½ FT. GREW. TRULY EXcellent boat. OMC, 1-O motor, under 300 hours, full top, Gator tandem trailer, $4,350. Residence 479-3663, business 386-2996.

16' DOUBLE EAGLE 60 H.P. Evinrude, big trailer, all accessories, power steering, full top, $2,800. Phone 746-4089 Duncan.

4,700 HOURS IZUZU DIESEL 56 h.p., assorted refrigeration equipment, compressors, etc. and hydraulic drive. 478-6339.

21' S.L. GLASS PLY, 165 MERCcruiser, fresh water cooling, galley, many extras, very low hours. 479-4742 after 10 p.m.

16 FT. DOUBLE EAGLE DEEP V, convertible top, 50 h.p. Merc., 7 h.p. Elgin, and trailer. $1,800. 652-3627.

1974 BUCCANEER 240, SAIL cruiser. 3 sails, 9.9 electric start. 478-8474 after 5 p.m.

FLYBRIDGE CRUISER
42' —OA, 2 Chryslers, stateroom, salon, everything. $39,500. 386-8424.

1971 STARCRAFT HARDTOP tent trailer, fully equipped, like new. Offers. 385-6774, 477-5245.

80 BOATS and MARINE

HORWOOD MARINE
Glas Ply
K and C
FIBREGLASS BOATS
16' To 28'
Still a few boats at '74 PRICES
1 — 2380 K and C command bridge, 188 Merc Cruiser.
1 — 18' Glas Ply ski boat, 188 Merc Cruiser.
YES!
We Take Cars, Trucks, and Campers In Trade!!
385-1451
823 Pandora

FIBERFORM
14' to 24'
BELL BOY
17' to 32'
NOW IN STOCK
1975 MERCURY
Outboards available NOW!
MERCURY MARINE
800 CLOVERDALE AVE.
385-1457

CANOE COVE MARINA
DRY LAND STORAGE
POWER AND WATER ON SITE FOR DO-IT-YOURSELF JOBS.
FULL REPAIR FACILITIES
ALL TIDE HAUL-OUT
WHARFAGE AVAILABLE
CALL
656-5633 or 656-5566

YOUR DOLLAR GOES FURTHER AT
MARINE MAIL ORDER SUPPLY
1368 West Broadway
Vancouver, B.C.
(604) 736-3565
This is a small ad but we have a big catalogue!
Write, Phone or Drop in for your FREE 150-page Discount Catalogue!
10-6 Mon.-Wed. 10-9 Thurs.-Fri. 10-4 Sat.

WESTPORT YACHTS
Our new boats include 21', 24' and 27' Buccaneer cruising sailboats plus a 25' all glass Chriscraft. In addition we have a large number of used boats in sail and power from $3,000 to $200,000.
VISIT US AT
WESTPORT MARINA
2075 Tryon Rd. 656-5832
SIDNEY, B.C.

'73 28 FT. FIBERFORM, TWIN V-8 Mercruisers, command bridge, extras. $20,000 or nearest offer. 479-8107 days, 595-3202 evenings.

DACRON MAINSAIL AND Genoa for Flying dutchman. $145. 656-1723.

24 LB. SHIPS BELL, BRASS, $100, new 4 h.p. Merc outboard, with tank $300, 383-1047.

92 SPORTING GOODS

BRNO. 222 $239, BRNO. 7 mm $249, ALPINE 22-250 $139, SAKO 300 MAG and 4x Red. $329, ROSSI 22 pump $89, WIN. mod 77 22 auto. $54, SWEDISH 6.5 auto. $79, SPRINGFIELD 30-06 F.W. 535. S and W 357 MAG. mod 19 $215, COLT P.P. 38 SPL. $129, BERETTA 380 auto. $79, LLAMA 32 auto. $55, ASTRA 22 $79, COLT 32 REV. $60, RUGER 22 auto. $92, WALAM 380 $70.
Robinson's
1307 Broad St. 385-3429

SEAWARD BOUND
Over 8 years experience in the field of recreational scuba instruction. We teach you the right way to scuba dive. Next class begins January 16. Dan Hall 478-7808 evenings, Scuba Shop 385-4713 days, Crystal Pool 383-2522.

SEA TREK DIVE CENTRE
"TEACHING IS OUR SPECIALTY"
Next SCUBA COURSE
Starts Jan. 19
629 Dunedin 386-7528

SKATE SHARPENING
RAY'S SPORTS CENTRE LTD.
1692 Douglas 385-6312
Colwood Corners 478-3606
(Open Noon to Five, Sunday)

DIVERS!!
Close-out sale of all our SCUBA-PRO stock. Frank White's Scuba Shop, 832 Fisgard St.

SKI BOOTS FOR SALE. FUR lined Reikers, size 6N, $45. Lange Pros, size 8½M, $60. Both 5 buckle, like new. 479-8618 evenings.

GOLF CARS
gas or electric from $550, new and used. Rick Telford. 386-8424.

NEW FRANCHI 22 CALIBRE 11 shot semi automatic rifle. $75. 652-3564.

SCUBAIR II J DIVING REGULATOR, brand new; skis, boots, and poles. 477-9806 after 5:30 p.m.

FOR SALE: SKI EQUIPMENT. 385-3788.

93 CAMERAS, SUPPLIES AND PHOTO FINISHING

Hilton PHOTO SUPPLIES LTD.
Trans-Canada Highway
Chemainus
Drawer 750 Ph. 246-3311

FAST, RELIABLE
PHOTO FINISHING AT
Bill's Photo Supply
1672 Douglas 383-7443

WANTED: SECOND-HAND DARK room equipment, phone 385-5266 after 5.

PENTAX SPOTMATIC, F 1.8 lens, f 3.5 135 lens, flash accessories. $200. 592-6998.

96 RANGES, STOVES and FURNACES

SEIGLER ELECTRIC OIL SPACE heater, tank, and stand. Excellent condition. $100 or best offer. 386-3652.

LINCOLN 100,000 BTU FURNACE, excellent condition, nearest offer to $200. 386-1000.

ONE CYCLOS OIL RANGE AND one space heater, reasonable. 598-3684.

APARTMENT SIZE 2-BURNER electric stove with oven. $25. 592-1384.

HAVE PURCHASED SEARS KENmore range, selling older 21" Viking, $95, offers. 479-3983.

ELECTRIC STOVE, 4 BURNERS, 2 covered, double oven, timer, etc. 385-6087, 1215 North Park St.

KENMORE OIL SPACE HEATER with fan, $40. 385-3900.

MCCLARY AVOCADO RANGE, 30", 656-2684.

OIL RANGE, TWO 45-GALLON tanks, good condition, $35. 384-7642.

97 FURNITURE

3 ROOM GROUP

LIVING ROOM: Sofa and chair, 2 step tables, 1 coffee table, 2 table lamps.
DINING: Table 30 x 48 and 4 matching chairs.
BEDROOM: Double dresser w-mirror, 4-dr. chest, 54" headboard, double size mattress abnd box spring.
Reg. Warehouse price $724.59.

SPECIAL GROUP	$599.95
Tax	$30.00
Total	$629.95

$23.00 mo. — 36 mo.
$29.95 deposit

Open 9 a.m. to 5:30 Daily
9 a.m. to 9 p.m. Fridays
Closed Wednesdays

BUY-RITE
FURNITURE WAREHOUSE
704 View (downstairs)
TEL. 385-4744

MATTRESSES
6 LATEX
FOAM RUBBER (all sizes) posture zone support, clean, hygienic, doesn't sag or lump. 3'3", $109. 4'6", $129: Queen $179.
IMMEDIATE DELIVERY
GREGG FURNITURE
2300 Douglas 388-7365

VILAS

GENUINE VILAS FURNITURE. WE SHIP ANYWHERE IN B.C. B.C. BROCHURES ON REQUEST. CONTINENTAL FURNITURE. 716 JOHNSON STREET, 386-2458.

QUALITY FURNITURE MANUFACTURING
Captains beds, bunk beds, tables, dressers, and book shelves. 656-5321 or 479-2197.

5-PIECE DINETTE SUITE, maple finish, $185; double size bed, box springs, $50. 478-9966 after 5.

READY TO FINISH FURNITURE THE WHITEWOOD SHOPPE 2025 QUADRA 386-9511

QUEEN-SIZE BED; BOX spring, mattress, headboard, frame, $150, 385-7164.

DINING ROOM TABLE AND four chairs. French Provincial Fruitwood. 477-0080.

SOFA AND CHAIR, EXCELLENT condition, $265. Phone after 6, 656-1495.

HIGH BACK CHESTERFIELD and chair, in excellent condition, 477-6073.

APT. SIZED DINETTE SUITE, table and 4 chairs, like new, $75. 383-4060.

KITCHEN TABLE, ARBORITE wood grain, 4 chairs. 382-8871 after 5.

WALNUT CHEST OF DRAWERS and matching dresser, single bed, $130. 385-6470.

MODERN STYLE CHESTERFIELD, $85; HIDE-A-BED, $75. 385-2804 or 595-3862.

WANTED: OLD ROUND OAK dining room table, 4 or 6 chairs, any condition. No dealers. 658-8739.

NEVER USED ¾-BED, BOX spring and mattress, $75. 385-5341.

LOVE SEAT IN PERFECT CONdition, $170. 656-6067.

WOODEN KITCHEN SET $100, phone 382-7573.

TABLE AND TWO CHAIRS. Phone after 3 p.m. 385-5459.

98 TV, STEREO, RADIO SALES AND SERVICE

KENT'S TV

$10.00 RENTAL
383-7104
742 FORT

RENT TV

Color and black and white
385-3832
BUTLER BROTHERS
(across From the Bay)

CAR RADIO

FROM $29.95
TO FIT MOST CARS
Positive or negative ground. Expert installation.
B.C. SOUND and RADIO SERVICE
931 FORT 383-4731

PHILIPS
ELECTRON
383-5432
100 W. Burnside

PRO-LINEAR AMPLIFIER 45W (R.M.S. per Channel) dual turn table 1225, two sentry speakers, 1 electra 8 track stereo tape recorder (brand new at Christmas) value $1,350 must sell $900 or closest offer. 91 Lurline or 382-9782.

AKAI AA-8030, STEREO RECeiver; Akai CR-80D-SS, Surround stereo, 8-track recorder; AGS black and white TV., offers? 382-5849.

TWO FLOOR-STANDING, 3-WAY speakers, made in Germany, 50 watts handling power, excellent condition. First $200 takes both. 386-1600.

19" PORTABLE COLOUR TV, new picture tube, complete with stand, $195, 26" console colour, $275, 479-3631 or 479-8345.

6-MONTH-OLD AKAI STEREO receiver, model AA930, cost $570 new, best offer over $400 takes. 384-1428.

BIG POWERFUL STEREO speakers for sale. Luxurious mahogany cabinets with beautiful ornate fronts. Reasonable. 383-0806.

HAVE PURCHASED SEARS SILvertone colour TV, selling 23" RCA black and white console, excellent condition, $135. 384-2998.

HAVE PURCHASED SEARS SILvertone TV, selling Zenith black and white portable, good condition, $75. 477-5692.

ZENITH TV, BLACK AND WHITE. 23" picture, table model, $50. Also, black leather occasional chair, $50. 592-4430.

16" ZENITH COLOUR PORTable. Best colour available. Excellent condition. Still on two warranties. 383-9190.

RCA VICTOR STEREO CONSOL, AM, FM receiver, Garrand turntable, excellent condition. $275. 383-9583.

24" TV, BLACK AND WHITE console, excellent condition. 592-3265.

THREE WAY STEREO COMBInation in excellent condition. $200 or nearest offer. 656-3649.

98 TV, STEREO, RADIO SALES AND SERVICE

3 ONLY
1974 STEREOS
MUST GO
1—Sylvania console stereo. AM-FM radio, dual changer, Spanish cabinet plus much more.
WAS $649.95
Must Go - $495
1—Philco console stereo. AM-FM radio, Garrard changer, Provincial cabinet plus much more.
WAS $579
Must Go - $449
1—Symphonic console stereo. AM-FM radio, 8-track stereo plus much more. Mediterranean cabinet.
WAS $549
Must Go - $395
CONTINENTAL HOME SUPPLY
386-2458
716 JOHNSON
(Div. of Monarch Stores)

WHY BE FOOLED

SEE THE SPECIALISTS
WE ONLY DEAL in color TVs
RENT OR Rent to own
3 year unconditional guarantee on parts and labour, 6 year warranty plan on picture tube.
CALL NOW
OPEN 10 A.M. - 10 P.M.
6 DAYS A WEEK
CITY CENTRE TV
3970 Shelbourne 477-6971
next to K-Mart in the Mall

RENT or Rent to Own
— COLOR TV —
Black and white
Call Now
MAIS TV
Sales and Rentals
385-2435

CAV ELECTRONICS LTD.
758 YATES 388-6564
1686 HILLSIDE 388-5222

20 PER CENT

SAVINGS ON SONY TRINITRON
DEMO COLOR TV
AT HILLSIDE ONLY
USED 3-WAY FLEETWOOD black and white 23" combination AM and FM radio and stereo record player, $139.95. Good bl. and wh. TVs, new picture tube, 1-year warr. on picture tube, $89.95.
ATLAS STEREO AND TV
385-2712 763 Fort Street

REEL TAPE DECK — SOUND on sound, sound with sound — Echo — 2 mic's — mixer. 595-8818.

COLOR TV, GOOD CONDITION, reasonable. 386-7350.

BLACK WHITE ZENITH T.V. IN good working order, $50, 598-5244.

NEW ZENITH 19" COLOR TV, $450. 388-1112 between 8-4:30 p.m.

ADC 450-A SPEAKERS, $275 OR closest offer. 386-0320.

99 GROCERIES, MEAT AND PRODUCE

GRAHAM MEATS
FREEZER SPECIALS
Grade A grain fed mature Heifer beef. Sides .97c, Hinds $1.19, Fronts .79c. Grade C grain fed commercial beef. Sides $79c, Hinds .99c, Fronts .65c. Order now for delivery in January. Phone 598-2211.

WHELDON MEATS
WHOLESALE
Grade A, 1 and 2

Sides	.89
Hinds	1.17
Fronts	.79
Side Pork	.79

100 per cent guaranteed
Custom cutting 15 cents lb.
Free Delivery. 478-1281

LAKEHILL MEATS LTD.
3949 Quadra St.

"Grade A" Heifer Sides	95c lb.
Baby Beef Sides	89c lb.
Commercial Sides	77c lb.
"Grade A" Steer Sides	99c lb.
SIDES OF PORK	85c lb.

Cut, wrapped and frozen. If you wrap it save 4c per lb.
For more freezer beef information
Phone 479-6433

SAVE MONEY AT HARVEY'S

Ox Tails	69c lb.
Harvey's Boneless Lean corn beef	$1.39 lb.
Steak and Kidney	99c lb.

FREEZER SPECIALS

Sides of beef	.95 lb.
Hinds of beef	$1.19 lb.
Fronts of beef	.79 lb.

209 QUADRA STREET 383-2031

FREEZER BEEF SALE

Sides of Baby Beef	.89 lb.

130 to 160 average grades.

A-Hinds	$1.25 lb.
Sides C-1's Reg.	.89 lb.
Hinds C-1's	$1.09 lb.

ALBERTA MEAT DISTR.
1811 Cook St. 383-3012 or 383-8552

FREEZER SPECIALS

A-1 sides	.95
A-1 binds	$1.23
Fronts	.79
Whole pork loins	$1.19
Ground beef, 10 lbs.	$7.95
Beef sausage, 10 lbs.	7.95

HOLLYWOOD MEATS
1704 Lillian Rd. 598-7242

WILLIAMS QUALITY MEATS
Grain-Fed Grade "A-1"
Freezer Beef
Sides 99c lb., hinds $1.29 lb.
Fronts 85c lb.
Full Baron of Beef $1.15 lb.
100 per cent guaranteed quality
795 Fort Street 384-0525 - 26

APPLES
Criso and juicy, at Saanich Orchards, off Stelly's X Rd. 652-2009.

100 MISCELLANEOUS FOR SALE

HAVE PURCHASED KENMORE dryer, selling Viking electric dryer, running order, $65 offers. 478-1249.

HAVE PURCHASED SEARS Chesterfield Suite, selling 2 piece chesterfield maroon velour, good condition, $50, 382-1366.

KINDERGARTEN PLAY SINK, stove and fridge set. 656-4609.

100 MISCELLANEOUS FOR SALE

Speedway VOLKSWAGEN PORSCHE • AUDI
VOLKSWAGEN PORSCHE AUDI
TEST DRIVE ONE OF THESE GOOD USED VOLKSWAGENS

74 VW Camper equipped with shower, toilet, stove, fridge and furnace. Sleeps 4. See the new design for a VW Camper.

73 VW Westfalia Camper, low miles, automatic, radio.

70 VW Westfalia camper, standard, radio.

70 VW Camperized Van. 29,000 miles.

66 VW Van with seat, very clean.

65 VW Camper, nice cond.

USED BEETLES
1962, 1963, 1968 (2) 1971 (2) 1972, 1973, 1973 (A.T.)

All our used Volkswagens are analyzed with our special VW diagnostic equipment and the reports can be seen by customers.

Speedway Motors Ltd.
971 Yates at Vancouver
Dealer Licence D-6055
385-2415

11 FT. OPEN CHEESE COOLER, with lower cold storage space, Compressor 110 volt, $650. Sanitary Scale, 24 pound $260. Majestic electric Mark V adding machine, $85. 12,000 sheets, 20 pound white paper, $45. 5, 8 ft. display units, ¾" plywood, $20 each. 8

100 MISCELLANEOUS FOR SALE

FOR SALE

15" GE TV portable $49.95
25" Admiral color console $249.00
Emerson 3-way combination color TV. Like new $499.95
Emerson 3-way combination $98.00
Fleetwood 3-way combo. $100.00
3-way combo. color TV with sliding doors. Emerson $395.00
19" Electrohome TV $99.00
5-gal. cans. Very handy. Ea. $3.00
Large tent trailer $395.00
Automatic chicken feeder. Good shape. Was $1400 4 years ago. $595.00
Console B & W TVs $20 and up.
Now in stock 7 cu. ft. freezers.
Brand new 22 cu. ft. 3-door refrigerator freezer combination with chilled water dispenser, automatic ice cube maker, wine rack, etc., etc. Frost free, dented $697.00

THE TRADERS
715 Finlayson - Phone 388-6264
OPEN NIGHTLY 'TIL 9 P.M.

40% OFF CHESTERFIELDS
2-pc. Colonial, reg. $719.00 now $429.00
2-pc. wing back $729.00 now $437.00
2-pc. English Pub $729.00 now $437.00
2-pc. traditional $549.00 now $329.00
2-pc. modern $309.00 now $185.00
Many others to choose from 40% off
7-pc. Duncan Phyfe dining suite $469.00
5-pc. Rock Maple dining suite $359.00
5-pc. kitchen sets $ 59.00 to $ 99.00
7-pc. kitchen sets $ 95.00 and $119.00
3-pc. kitchen sets $ 29.50 to $ 44.95
9x12 rugs $ 49.00 to $119.00
China cabinets $119.00 to $249.00
Bunk beds $189.00 and $219.00
Single beds $ 39.50 to $139.00
Chests of drawers $ 29.50 to $ 99.00
3-pc. bedroom suites $249.00 to $439.00
Portable TVs $ 89.00 and $ 95.00
Viking console stereo $119.00
Fire Screens $ 18.95 to $ 44.95

USE YOUR CHARGEX
PANDORA FURNITURE LTD.
New and Used Furniture
1050 Pandora Ave. 383-6319

KODAK INSTAMATIC 30 CAMera with automatic electronic shutter. Used only once. $20. Near new "Baby 8" portable eight track tape player, includes carrying case and automobile adaptor. $40. "Mini cassette" tape player, included household adaptor and carrying case in excellent condition $40. 652-2453. Ask for Dave. (Evenings.)

SEWING MACHINES
January clearance sale continues. Still many good used and demonstrators. Examples: Electric portable $45. Singer touch and sew $98.88. Elna automatic demo. model. Regular $479, sale $398. Sawyer Sewing Centre, 840 Fort, 388-6228, closed Mondays.

MAYTAG SALE
MODEL CLEARANCE PROMPTS PRICE REDUCTIONS on WASHERS, DRYERS and DISHWASHERS. Order your MAYTAG from BUTLER BROTHERS
1720 Douglas 383-6911

SLIGHTLY DAMAGED MAYTAG BUILT-IN DISHWASHER. With rinse and hold — heavy duty and regular wash — save $50, $449 includes front panel and full guarantee.
BUTLER BROTHERS
1720 Douglas 383-6911

DEMO SALE
V.M.D. — 29 Dallas Rd. Sheet galvanized roofing, all size lumber from barn board to 12x12 all lengths, windows, used pipe all sizes, 1—1¼x6 10'-30' long for fencing or sheeting, $40 per 1000, also pilings all lengths. See man on job Saturday and Sunday only.

SIZE 8½ SKI BOOTS, NEW CONdition, $20; two side view truck mirrors, $10; Volkswagen car rack, $14; one car rack, full size, $10; utility trailer, $75; one black and white television, $25; one Volt 2-hose regulator, new condition, $85 or best offer. 652-1967.

4 YEAR SIZE CRIB AND mattress, $15; buggy $10; jolly jumper $5; child gate $7; solid single bed and mattress, $50; turquoise occasional chair, $10. 479-7856.

RED 9 X 12 NYLON CARPET; orange 10 x 10 indoor outdoor carpet, both 6 months old. $45. each; Roberts reel to reel stereo system and tapes, $150. 478-9390.

CHESTER BED IN EXCELLENT shape, $80; single bed complete with head board $60; Sony tape cassette, 1½ years old, $50. 385-5170.

CABINET MOUNTED FRESH water and salt water aquarium, some pumps and filters included. What offers. Weekdays, 384-7184, 8 a.m.-6 p.m.

NEW TEXAS INSTRUMENTS, electronic calculator, $85, Automatic 8-track FM Car Radio, $80. Apartment sized GE Fridge, $40. 383-5210.

10" CRAFTSMAN RADIAL ARM Saw, 2½ horsepower motor, brand new. Must sell, moving to apartment. Alsmost new Gas Mower. 383-0490.

GARAGE SALE: DRESSER WITH mirror, small appliances, bicycle, oddments. Sale starts at 10 a.m. Sat. at 3181 Kingsley Rd.

BRICK FIREPLACE, NYLON carpet 16'x12', metal kitchen cabinet, kitchen sink. Faucets, garage doors, snow tires 7.35x15. 386-9458.

MESH PLAYPEN, $20; SMART Pram, $65; jolly jumper, baby walker, drapes for living room and kitchen, $20. 477-4173.

10'X17½' FERN GREEN ACRIlan carpet and foam underlay, $85. Older console sewing machine, $10. 478-8086.

PIEDMONT SEWING MACHINE, good condition $50, sewing cabinet 4 drawers folding top, excellent $110. Phone 479-5245.

'66 SUNBEAM ALPINE; MISCELlaneous female clothes, sized 10-12, and other odds and ends, can be seen at 1050 Rockland.

PORTABLE BLACK AND WHITE TV, 18", like new, $80. Ping pong table, unpainted, plus net, $15. After 6, 592-0382.

OLD PRESERVING JARS, MISCellaneous second hand goods, Tuesdays—Saturdays, 8-5 p.m. 1126 Hillside.

TABLE SAW AND JOINTER, mounted on steel table, on off switch, ½ HP motor, large spring horse. 479-1474.

NEARLY NEW 8' CLAREMONT slate pool table, accessories. $400. 382-5567.

DECORATOR ITEM AND investment, Queen size and double brass beds. 598-8703.

PRICE'S LOCK AND SAFE LTD.
Safes, Locks, Keys
847 Fort 384-4105

TOP QUALITY ARMSTRONG SOlarian, purchased during January, installed free. 386-8615.

CEDAR FLOWER BOXES FOR sale, $4.75 and up or made to order. 479-4067 after 6 p.m.

ALUMINUM WINDOWS, SIDING, railings, patio covers, awnings. 382-2052, 478-5739 anytime.

23 CU. FT. ADMIRAL CHEST Freezer, only one year old, $400. 595-5361 after 5 p.m.

GOOD AS NEW GREEN 9X12 acrylic pile rug with underlay, $200. 382-5048.

12'X23' GARAGE, TO BE MOVED, 1 12'x4'6" window. For details, 658-5132.

KIRBY CLASSIC WITH RUG shampooer, like new, full warranty. Call 386-9123.

OUTDOOR INCINERATOR BARrels, ready to use, free delivery, $4.95. 383-1328.

LARGE BLACK NAUGAHYDE chair, international straight stitch sewing machine. 595-2755.

STOVE AND FRIDGE, EXcellent condition, $125 each, 642-5031.

WRINGER WASHER, 1 YEAR old, must sell, living in apartment, 385-8091 after 5 p.m.

100 MISCELLANEOUS FOR SALE

mMais USED

2 pc brown chesterfield suite $129.50
2 pc green and patterned chesterfield suite $179.50
20" Electrohome portable TV. Good picture $39.95
20" Electrohome portable TV. Exceptionally excellent condition $89.95
23" black and white console cabinet model $39.95
Gibson 8 cu. ft. refrigerator $29.95
Sanyo spin-dry tub washer $89.95
Viking built-in dishwasher — front loading, stainless steel tub, twin spray arms, as is $49.95
Modern recliner chair with heater and vibrator $69.95
Fabric rocker chair $49.95
Upholstered recliner chair $49.95
G.S.W. Wringer washer $19.95
3'3" Hollywood bed — extra long with Beautyrest tufted mattress, spotless $59.50
40" Roper gas range $29.95

1821 COOK
385-2435

HAVE PURCHASED SEARS KENmore washer, selling Viking automatic washer, 7 years old, good working order, $70. offers. 385-0548.

HAVE PURCHASED SEARS KENmore washer, selling nearly new Kenmore spin washer. $120, offers, 598-3715.

HAVE PURCHASED SEARS Coldspot fridge, selling Frigidaire, good working order, 15 cu. ft. white, $175, 477-0448.

HAVE PURCHASED SEARS KENmore washer, selling Kenmore wringer washer, good working order, $45, offers. 385-4648.

HAVE PURCHASED SEARS Coldspot fridge, selling white fridge and stove, both working order, $200 offers. 652-2484.

2 PAIR ICE SKATES, SIZE 10, 2. 2 pair roller skates. Chesterfield and chiar with slipcovers. good condition. 383-7527.

CHILDRENS TABLE AND chairs, girls bicycle, 12x15 shag rug, furniture dolly, throw rugs, bookcase, 479-3066.

250 GALLON OIL TANK, HORTzontal mount $55. Call after 5, 479-8470.

LARGE OLDER DOUBLE DRAINboard porcelain sink, $25; pedestal basin, $20. 479-4508.

G.E. FRIDGE, GOOD WORKING order, console black and white TV, and couch, offers. 383-6560.

ENTERPRISE OIL STOVE, EXcellent condition, with drum and stand; Oak dresser. 385-2301.

FREEZER FOR SALE. EXcellent condition. One year old. 477-4340.

OLD-FASHIONED MUSKRAT fur coat. Stylish and very warm. Reasonable. 383-0806.

TAYLOR SAFE, 25" X 27" X 46", Norris safe, 29" x 26" x 54". Yale safe, 24 x 25' x 40". 384-5521.

PACK $18. SLEEPING BAG, $25. 209-1345 Pandora, between 6 p.m.-6:30 p.m.

MOVING MUST SELL, MISCELlaneous household goods, includes stereo, TV, phone 382-5849.

TEMPORARY POWER POLE, complete. Recently inspected, $60, 478-0290 after 6 p.m.

T.V. ANTENNA COMPLETE with rotor, $65. Buyer to dismantle. 384-4879.

1972 SOFT TOP TENT TRAILER, extras, good condition plus one antique dresser. 384-9491.

RUG, 10X14, ALL WOOL, LIGHT beige, floral spray in corner. $100. 572-9857.

LARGE FRAMED MIRROR; STUdent desk; small 3-drawer chest; old typewriter. 592-3136.

OLD FASHIONED KITCHEN cupboard, 3'x5'6", $15; oil range, tanks. 384-7642.

HOOVER WASHER - SPIN dryer, excellent condition, just overhauled, $100. 656-1368.

1861 ENFIELD MUSKATOON, REproduction, powder and caps, $250. 385-5475.

GARAGE SALE, 718 QUEENS Ave., 383-3837.

LARGE 2-MONTH-OLD FROSTfree 2-door Maytag fridge, 385-2177.

MUSHROOM COLORED WOOL rug, 10'6" x 12, $100. 477-1227.

BRITISH INDIA RUG AND drapes. 592-1388.

FRIDGE FOR SALE, $75, PHONE 384-3293.

DEMOLITION SALE: 2131 OAK Bay Ave. and Yale.

HAVE YOUR LAMP SHADES professionally recovered. 592-6746.

UPRIGHT CAST IRON BRIDGE lamp, $20. 652-1861 or 386-3011.

CAR BED $15, 478-9451.

103 MISCELLANEOUS WANTED

BRENTWOOD
BARGAIN BARN
BETTER QUALITY USED FURNITURE AND APPLIANCES
Before you buy or sell
Compare our Prices
7115 West Saan. Rd. 652-1711

DESPERATELY NEED OLDER type wooden furniture, tables, chairs, living room suite, etc. Not antique but comfortable. Can't afford too much but will make you leather clothing in return or do any work you need done in Victoria area. 386-0520, David Coffin.

DOLLS ANY TYPE: DOLL trunks, house, furniture, clothes: Cuples, Bye-lo, Schoenhut wooden dolls and circus animals: Private collector: 478-2360.

MAGNUS OR SIMILAR ORGAN music, particularly Magnus annuals. H.O. Electric trains and parts. Call evenings, 598-6556.

WE BUY FURNITURE, HOUSEhold goods, pictures, tools, etc. Best cash prices. 386-0462 anytime.

WANTED: WOODEN HIGH chair, umbroller, wooden or mesh sided play pen. 479-6959 after 6 p.m.

DINING ROOM SUITE, ROYAL Dalton figurines, quality furniture, etc. 595-7567.

TWO ONLY USED ROLL UP SECtional doors, 10 x 9, complete with hardware, 479-3812.

10" TABLE SAW, DELTA OR Sears preferred. Phone: 388-6228 or 592-3362.

SKIS AND CABLE OR BEARtrap bindings to outfit a family for touring. 477-5297.

WANTED: 120 BASS ACCORDION for 10-speed girl's bicycle (new condition). 382-9542 or 595-2266.

WANTED (FOR TRAILER): PROpane fridge, stove, also chemical toilet. 479-6524.

CANNING JARS
478-2281 or 382-1562

ROTOTILLER MERRYTILLER
479-7096

PROPANE TANK, PREFERRAbly 100 lbs. or larger. 652-2239.

SELL OLD BOOKS TO THE Haunted Booksrop, 382-1427.

FRIDGES AND FREEZERS bought. 598-7422. All-Temp.

WANTED: GOOD USED PIANO for cash. 595-2266 or 382-9542.

WANTED: TEA WAGON, CHINA cabinet, nest of tables. 385-6060.

WANTED: SMALL OFFICE safe. 479-1229 after 5:00, 658-8922.

103 MISCELLANEOUS WANTED

KILSHAW'S
BUY — SELL
APPRAISE
for all purposes
1115 Fort 384-6441

THE SALVATION ARMY Needs your re-usable clothing, furniture and household goods. "Help us to help others." Family Thrift Stores. Victoria, Sidney and Langford. For pickup — 386-3295.

LUNDS
We BUY For Cash
APPRAISALS
For All Purposes
926 Fort St. 386-3308

WANTED: GM CAR SEAT FOR child. 598-3058.

WANTED: DRILL PRESS. 384-6974, anytime.

109 MISCELLANEOUS TO RENT

SAWYER SEWING CENTRE
RENT TO OWN — Domestic and industrial sewing machines
840 FORT 388-6228

112 WANTED TO RENT MISCELLANEOUS

PUBLIC SERVICE MUSIC group on L.I.P. grant needs a practice room preferably with a piano. Phone Scott or Frank, 386-2878.

TRADE
Through
CLASSIFIED
DIAL 386-2121

115 SWAPS

3 WHEELED AC90 HONDA RECreational bike, trade for car of equal value or ? 386-0286.

117 ANTIQUES

MAYNARD'S
AUCTION
CALENDAR
IN VANCOUVER
Canadian and European art antiques. Classic cars, antique firearms, coins and stamps, etc. February 18-21.
IN VICTORIA
EASTER AUCTION AT THE EMPRESS, Canadian and European art Silver. Fine Antique Furnishings. Jewelry, etc. Consignments for these sales now being accepted. For appraisal without obligation phone R. Hugh Lyle, 388-7871.

INVEST IN ANTIQUE FURNIture, paintings, engravings, Barometers etc. or our quality reproductions including dining suites, wing chairs, tables etc. The Island Gallery by the Oak Bay Theatre, closed Mondays.

VICTORIAN AND EDWARDIAN settees, between 4-8 p.m., 52 Linden.

QUEEN SIZE BRASS BED (CIR 1845) and double brass bed (CIR 1870). 598-8703.

ANTIQUE SWORDS, 1800-1875
656-1850

120 GARDEN SUPPLIES

Fertilizer

SAWDUST AND SHAVINGS (Fir) delivered. Call Duncan, 748-9375.

COW MANURE
478-1876

Plowing, Rotovating and Cultivating

DON'S TRACTOR SERVICE Rotovate, plow, grass cutting, loading and hauling. 477-3913.

Top Soil, Rocks and Fill

SCREENED TOPSOIL WITH MAnure and sand added, $10 per yard delivered, minimum 6 yards. Garden sand $4 per yard. Road gravel. E. Nixon Ltd. Phone 385-4431 or 385-5642.

GARDEN SAND, SMALL LOADS only, 1 quarter to 2 yards. Phone 478-4963.

NO. 1 BLACK SANDY TOP SOIL, 1-4 yds. 658-8957, 477-5371.

125 PETS AND SUPPLIES

MONEY-MAKERS AS WELL AS pets. Two litters a year from pedigreed tiny toy male poodle and bitch. Both white, $90 for the pair; single male $60, female $40. 478-7985.

SHADY BROOK KENNELS
Registered German Shepherd pups. Wormed, tattooed, immunized, black and tan, excellent temperament, outstanding pedigree. 743-9447.

DOG OBEDIENCE CLASSES commencing on January 9th, 7:30 p.m. at Sanscha Hall, Sidney. Special puppy class, 3 to 6 months. Information, 652-2488, 656-1938.

BLACK LAB PUPS, REGISTered, Good stock. 10 weeks old. Shots, dew claws, wormed etc. Can deliver now. Call 656-1036, evenings, 656-3915 days.

REGISTERED WEIMARANER puppies now 14 weeks old. Had all shots. $250. To view phone 748-8742. (Duncan) collect.

18-MONTH-OLD SPAYED FEmale Samoyed. Excellent temperament. Prefer country home. 652-3768.

GREAT DANE PUPPIES, BRINdles and Fawns. Champion dam. Merrowlea, Von Riesenhof blood lines. 478-5704.

FOR SALE PUREBRED LAB pups, ready end January. Evenings 652-3034.

AFGHAN PUPPIES, REGISTered, 3 months, $100. Terms. Immunized. Phone 384-3366.

TWO-YEAR-OLD SPRINGER Spaniel. Registered male, good with children. $75. 652-2852.

2-YEAR-OLD MALE, SILVER Cairn, $60, for information 598-1667.

THREE TEDDY BEAR hampsters, 4 weeks old, $4 each, 385-2266 after 6.

BOSTONS AND TOY JAPANESE spaniel pups. (small rare breed) 743-2701.

WANTED: SPRINGER SPANIEL, black and white, female. For sale, Manx kittens. 112-248-3319.

ANGORA RABBITS VARIOUS colours, $7 to $15 each. Ballymurry Farm. 479-5595.

6 MONTH OLD PUREBRED SAmoyed puppy, for sale. $75. 382-0881.

MAYDON POODLE VILLA Reg'd Puppies $100. Adults $75. Terms $25 monthly. 743-2493.

WANTED: SEAL POINT SIAmese kitten, female, 3 months old. 383-7206.

1½ YEAR OLD MALE MALTESE terrier. Friendly — great with kids. 479-7856.

WANTED YOUNG SMALL spayed dog, excellent with young children. 478-7489.

2 SAMOYED FEMALE PUPPIES, 7½ weeks. Mother, father registered. $50. Offers. 479-6524.

PUREBRED SAMOYED PUPS for sale, 8 weeks old. 478-8809.

RABBITS FOR SALE, BREEDING stock and pets. 478-1056.

CAT SHOW
See "Coming Events".

HOMES WANTED FOR LOVABLE unclaimed dogs. 478-2714.

LHASA APSO'S
383-2848.

MALE CANARIES, BUDGIES, good selection of finches. 592-9210.

15-GALLON AND 63-GALLON aquariums. 479-7970.

GOLDEN LABRADOR, 4 MONTHS old. 477-6280.

127 CHICKS, POULTRY, HATCHING EGGS SUPPLIES

GET AN EARLY START, ORDER your day old chicks now for February or later as required. 478-7617.

128 LIVESTOCK SUPPLIES AND EVENTS

ONE BAY HORSE, 16HH, 7 years old, sound and very quiet. Grey horse, 7 years old, 16.1 hh sound, quiet. Can be tried at Victoria Riding Academy. Both jump well.

21-YEAR-OLD MARE THOROughbred, open for offers. Also bay gelding 16½ hands, good for children or adults. 17 years old, $200. 478-9411 between 9-5:30 or 6:00 and on 478-0195.

5-YEAR-OLD PART QUARTER horse gelding for sale. Good with traffic and people. Has been shown. All equipment with horse. Offers. 479-6166.

MUST SELL 8-YEAR BAY GELDing, good conformation, ready to show, first year green, 592-3164 evenings.

4-YEAR-OLD GREY FILLY, 15.3 hands. Sire Second Balcony. Call collect, Wychbury Stables, 748-2496 or 748-2330.

PUREBRED ARABIAN BROOD mare, open, $500. 6 month purebred Arabian colt, $300. Duncan 746-7764.

REGISTERED HALF-BREED quarter-horse mare, 15.2 hands, green broke, $300. 383-5975.

QUARTER HORSE TYPE MARE, 6 years old, western saddle. 386-3785.

ANGORA RABBITS, VARIOUS colours, $7 to $15 each. Ballymurry Farm, 479-5595.

2½ YEAR OLD REGISTERED half Arab gelding, $150. Phone 748-2654.

LOST LAKE FARM
Good quality local hay, $2 per bale. 479-3841.

5 MTH OLD HOGS, $40 EACH. Also 7 yr old Palamino pony. 479-8336 after 6 p.m.

FOR SALE OR LEASE, ONE thoroughbred, one half thoroughbred, 477-5649.

STABLE HELP NEEDED MON.-Thurs. 9-12 noon. Call Joanne at 652-2712 or 652-1776.

HAY AND STRAW FOR SALE, $2 bale. 479-2793.

FEED POTATOES, $35 TON. 652-1582, 6858 Pat Bay Hwy.

HORSES BOARDED, STALLS and riding rings, 652-1777.

APPALOOSA COLT, WELSH cross pony. Both quiet. 479-8017.

WEANER PIGS, HAD SHOTS, $15, 478-3625.

WANTED—YOUNG BEEF COW in calf. 652-2331.

FOR SALE: 9-YEAR-OLD BAY thoroughbred mare, $100. 652-3553.

TWO HEREFORD CROSS COWS for sale. 477-5132.

GEESE: PILGRIM GANDER AND two geese. $15. Phone 656-3576.

WELSH PONY, GELDING, 12 hands, $100. 479-6633.

130 HEAVY EQUIPMENT AND MACHINERY

BUTLER BROS. EQUIPMENT
Case 580B with loader and backhoe R.O.P.S. cab, only 1400 hours $14,900
Case 680 with loader and backhoe and cab. Runs well $7,500
John Deere model 500 with loader and backhoe $7,500
Case 680 with loader andbackhoe and cab $7,500
International model 3514 with loader and backhoe and cab. $7,500
652-1121 Evening 479-7481
Dealer Number 6425.

USED CAT PARTS
No. 12 cat snow wing, complete. D8 tracks, 8.00 pitch, new pins and bushings; D8 track, 9.00 pitch, good selection of D8, 2U, 13A, 46A parts. Miscellaneous selection of Cat No. 12 and No. 112 grader parts. 112-923-5671.

25 TON GROVE MOBILE FULLY hydraulic crane for sale. 388-9181.

135 FARM IMPLEMENTS

MASSEY - FERGUSON FARM lawn and garden tractors. Light construction machinery. Your local dealer.
M and H Tractor and Equip. Ltd. 6429 Pat Bay Hwy. 652-1752

150 CARS FOR SALE

71 COUGAR V-8, P.S., P.B., radio, vinyl top, clean, $2895 or best offer. 69 Ltd. station wagon, 10 passenger, V-8, automatic, p.b., p.s., radio, roof rack, power tail gate city tested. Try your trade, $1895 or best offer. Dealer No. 7132. 748-8760 Duncan.

1970 DUSTER 340, NEW 3-SPEED torqueflight with shift kit, new Holly double pump carbs, headers, 410 gears, new mags and radial tires, tape deck with 4 speakers, plus many extras. Best offer or trade considered. Phone Bill 384-3823.

ESTATE SALE — 1972 FIRENZA SL 2-door, 4-speed, immaculate condition, 17,000 miles. Asking $1350 or $46 per month over 36 months on approval of credit. 595-2105, 5-9 p.m.

1950 BUICK, BODY AND INTERior good condition. Straight eight motor, head brand new but motor ceased. Offer. Car has been in storage. 598-8682.

1972 TOYOTA COROLLA 1600, 2000 miles, excellent condition. 4-speed, new radial tires. Asking $2,500 or best offer 385-4956 between 4:30-6:30 p.m.

MUST SELL
'74 Cellica S.T. with options including factory installed sunroof. Only 1,000 miles. $4650. 385-9517.

'59 PONTIAC, 2 DOOR HARDTOP, new tires, transmission, brakes. Good condition. No rust. $400. 385-1178.

REPOSSESSED '68 PLYMOUTH Road Runner, phone 385-1376 local 7. Monday to Friday 10 a.m. to 3 p.m.

1973 FIREBIRD, V-8, AUTOMATIC, power steering and brakes. 26,000 miles. $3900 or best offer. 383-0734 after 5 p.m.

'63 FORD FALCON, NEEDS transmission. Whole for parts, or easily fixed. Body excellent. 479-4240.

'73 PONTIAC VENTURA, 6-CYLinder, power steering, power brakes, low mileage. Dr. Kern, 595-3526.

'67 FORD RANCH WAGON, great condition, most everything new. Make me an offer, must sell, 385-4578.

1973 CORVETTE, EVERY OPtion, 454 4-speed, 598-6774 or 598-1985 after 6 p.m. Dealer Licence 7268.

1968 FORD FAIRLANE, 2 DOOR, automatic 289, new custom trans. Winterized, checked to Nov. 75, 6 tires, $1200. 385-7917.

69 MINI AUSTIN MARK II, AUtomatic rebuilt '74. Good economical transportation. Tested til April '75. Nearest offer to $1099. 385-7554.

'66 FORD COMET SEDAN, small V-8, automatic, radio, $800. 388-4583 after 5 p.m.

'57 CHEV, 4 DOOR, TO VIEW 3138 Davin St. between 6:30 and 8 p.m. Offers.

1973 FIAT 4-DOOR SEDAN, NEW condition, low mileage. 478-9632, 478-5896 or 384-2119.

'62 MERCURY, AUTOMATIC V-8, power steering, radio, tested, $375. 598-6409.

1973 4-DOOR IMPALA STATION Wagon. Powered. Mint condition. 592-0121.

1973 OLDS CUTLASS TWO DOOR, light blue excellent condition $3200. 382-2578 after 5 p.m.

1937 FOUR DOOR PONTIAC, original condition, no rust. 642-5132.

1963 ANGLIA STATION WAGON, excellent running condition. 384-0653 evenings.

1973 RENAULT STATION wagon, excellent condition, radials, Days 385-5833, Evenings 642-3152.

'73 DATSUN 510, EXCELLENT condition, lady driven, 4-speed, radio, $2,300. 656-3756.

'64 CHEVELLE MALIBU. 327, 2-door hardtop, good condition. 656-2656.

1971 VOLKSWAGEN 1600, RADIO, new snow tires, good shape. $1650. 386-6275.

'67 CORTINA GT, FOUR DOOR, engine recently overhauled. $400. 598-7791.

'65 PARISIENNE SECOND CAR, good condition. 1371C Craigflower Rd. Nearest to $550.

1969 VOLKSWAGEN DELUXE, radio, all options, excellent condition throughout. 656-4649.

150 CARS FOR SALE

S&H TOYOTA

Still A Few '74s Left!
$AVE HUNDRED$!

74 JEEP 4x4 pickup. Mag wheels and heavy duty, wide, on-off road tires, automatic transmission, power steering, radio. Beautiful condition, finished in two tone blue and white. $5895
74 TOYOTA COROLLA. Yellow. $2495
73 DATSUN 610 4 door sedan, radio, 4 speed. Finished in beige. $2995
73 CELIA ST. Auto. trans. AM-FM radio, 12,000 miles. Yellow in color $3795
73 CHEVROLET IMPALA 4-door hardtop. Finished in yellow $3595
73 HILUX, automatic transmission, white $2995
72 BUICK SKYLARK, 4-door hardtop $3495
72 TOYOTA HILUX pickup. Blue, low mileage, rear bumper and radio $2295
72 CHEVROLET BEL AIR coupe, V-8, automatic, power steering, power brakes. Blue. $2845
72 TOYOTA CROWN 6 cylinder, AM-FM radio, power steering. Real nice! $3395
72 CELICA ST, 4 speed. white. $2995
71 DODGE POLARA 2-door hardtop, V-8, automatic transmission, power steering, power brakes, radio. Only 38,000 miles, finished in green $2395
71 TOYOTA MK II 2-door hardtop, 4-speed $2295
70 MAZDA 1800 pickup, radio. Rear bumper and mirrors plus Sportsman canopy. All for only $1995
70 MAZDA 2 door coupe, low mileage. A nice car for $1495
68 VW camper. Beautiful condition, 50,000 miles. $3395
66 ACADIAN 4-door sedan, 6-cylinder, standard with radio $795

AS IS
67 PLYMOUTH wagon, V8, A.T., P.S., P.B. $495
66 ISUZU BELLETT $495
66 CHEV. panel $495
62 CORVAIR MONZA $495

No Down Payment
BANK FINANCING AVAILABLE

SAUNDERS & HITCHMAN
Sales & Service Ltd.
2040 CADBORO BAY ROAD AT FORT AND FOUL BAY
DEALER LICENCE D5021
592-2471

HORWOOD MAZDA

70 DATSUN 1600 pickup and canopy $1795
74 VEGA Wgn., 4-speed $3795
73 MAZDA RX3 Wgn. $2795
73 CAPRICE Wgn. Loaded! Air conditioned, $4995
72 DATSUN Wgn., A-1, $2945
69 MAZDA Wgn. $1495
67 MERC Stn. Wgn., $1095
71 VEGA Hatchback $2295
71 DATSUN 510, 4-spd. $1795
70 CORTINA G.T. $1795
69 CHEV ½-TON $1695
67 MUSTANG, V-8, A.T. P.S., P.B. $1795
66 VALIANT Auto. $1295
65 VW Stn. wgn. $995
65 VIVA $695

HORWOOD MAZDA
385-1451
Johnson and Blanshard
DEALER LICENCE D-7222

J. C. MOTORS

'74 PINTO wagon 4-speed $3395
'73 PINTO 4-speed $2395
'73 MAVERICK 6-cyl., auto. $3195
'73 CADILLAC coupe-de-ville $8995
'72 VW BEETLE 4-speed $2295
'72 MGB Roadster $3295
'72 COLT wagon, 4-sp $2395
'70 CHEVELLE 396 auto $2995
'69 CHEV. IMPALA V-8 auto. $1995
'69 GMC ½-ton pickup $1795
'67 METEOR Htp., V-8, A.T. $1395
'67 COUGAR GT $1995
'66 CHRYSLER convertible $1195

77 YATES ST. 384-0921
Dealer Licence No. D-8191

1970 BUICK, AUTOMATIC, HARDtop, very good condition. Phone 598-1687.

1974 LTD SQUIRE STATION wagon, 4,000 miles, replace value, $8400, selling price $6950. 386-2809.

1970 AUSTIN MINI SEDAN, 28,000 miles, $1350. 386-7256 between 5 and 9 p.m.

1946 BUICK, IMMACULATE CONdition. Best offer over $1500. 382-0239 after 6.

1967 BEAUMONT 2-DOOR SEDAN, automatic, radio, 67,000 miles, $700 or near offer. 658-8952.

1970 DUSTER, 318, MAG wheels, $2000. Apply Bailey Craigmyle Motel, Sidney after 6 p.m.

1973 VOLVO 142 S, 10,000 MILES. Asking $4500. 598-2072.

1972 4-DOOR 510 DATSUN, $2,250. 382-7904 after 5 p.m.

1968 VAUXHALL VIVA, GOOD condition. Offers. 385-6774, 477-5245.

150 CARS FOR SALE

Cornell
CHEV/OLDS
Cadillac
CHEVROLET TRUCKS
WINNEBAGO
Sales/Service 385-5777

— BUYER — PROTECTION
2 Yr. Warranty
All Winterized
Gov't tested
Exchange Privilege
100% Financing
G.M.A.C./BANK

KEY
A-Automatic
S-Power Steering
B-Power Brakes
R-Radio
Ht-Hardtop
SW-Station Wagon

74 CHEV. S.W. V-8. A.R.S.B.
74 BUICK CENTURY 2-dr., V-8, A.R.S.B.
74 TOYOTA MK 11 S-W, 4-speed, R.
74 CUTLASS 2-dr., V-8, A.R.S.B.
74 CHEVELLE 2-dr., V-8 A.R.S.B.
74 MUSTANG II V-6, 4-sp., R.
74 MONTE CARLO V-8, A.R.S.B.
74 TOYOTA CELICA GT. A.R.
74 DATSUN 710, 4-speed
74 PONTIAC GTO, A.S.R.B.
74 MAVERICK 4-dr., V-8, A.S.B.R. Air.
74 IMPALA 4-dr., Ht., V-8 A.S.R.B.
74 VEGA Hatchback, A.R.
73 MAZDA 808 2-dr., R.
73 LINCOLN MK IV, Loaded.
73 CUTLASS 2-dr., V-8, A.R.S.B.
73 GRAN TORINO Ht. A.R.S.B.
73 VTGA 2-dr., A.R.
73 IMPALA 4-dr., Ht., A.R.S.B. Air
73 TOYOTA CORONA S.R.S.W.
73 VEGA Hatchback, A.R.
73 FORD Custom 4-dr., V-8, A.R.S.B.
72 VOLKS 2-dr., 4 speed, R.
72 BEL AIR 4-dr., V-8, A.S.R.B.
72 PONTIAC 2-dr., Ht., A.R.S.B.
72 TOYOTA MK II 4-dr., A.R.
71 DATSUN 4-speed R.
71 VAUXHALL Envoy 2-dr., R.
71 DUSTER 2-dr. Ht., A.S.
71 VOLVO 144, 4-dr. A.R.
71 VEGA 2-dr. 4 spd. R.
71 FORD Cutsom V-8, A.R.
71 VOLKS Beetle. 4-speed, R.
71 GALAXIE 2-dr. Ht., A.R.S.B.
70 PONTIAC GTO V-8, A.R.S.B. Power windows and seat.
70 CHEV IMPALA, 2-dr. Ht., V-8, A.R.S.B.
70 MUSTANG 2-dr., V-8, 3-speed, R.
70 FORD XL Convertible, V-8, A.R.S.B., power windows.
70 MAVERICK 2-dr., 6-cyl. R.
70 TOYOTA 1200 2-dr. A.R.
69 METEOR S-W, V-8, A.R.S.B.
69 RAMBLER Rebel 2-dr., V-8, A.R.S.B.
69 CORTINA S-W, A.R.
69 IMPALA Ht., V-8. A.R.S.B.
68 DODGE S-W, V-8. A.R.S.B. Air
68 CHEVELLE 2-dr., Ht., A.R.S.B.
68 CHEV 4-dr. V-8, R.
68 PARISIENNE 2-dr., Ht., A.R.S.B.
67 VOLVO S-W. 4-speed, R.
67 DODGE 4-dr. V-8, A.
66 PONTIAC 396, V-8, A.S.R.
65 FAIRLANE 4-dr. 6, A.R.
63 NOVA 4-dr. 6 A.

TRUCKS
75 GM SIERRRA GRANDE ½ ton, pickup, V-8, A.R.S.B. Camper Special.
74 CHEV ½-ton pickup, A.
74 CHEV ½-ton pickup, 4-sp., S.B.
73 DODGE Club, 6, A.R.
73 CHEV LONG VAN, 6, A.
73 CHEV Chassis and Cab 600 series V-8, 4-speed.
73 FORD Econoline Window Van, V-8, auto.
72 TOYOTA PICKUP, 4-sp.
72 MAZDA pickup camper
71 INT. Suburban V-8. A.
70 VOLKS 9-pass. bus.
70 DATSUN Pickup and camper
69 DODGE ½-ton pickup, 6.
68 CHEV pickup, V-8, R.

Used 14" Snow Tires to Clear $20.00 a Pair
CORNELL CHEV-OLDS
3050 DOUGLAS (OPP. MAYFAIR)
385-5777
DEALER LIC. D5388

150 CARS FOR SALE

peter pollen ford

7-DAY MONEY BACK GUARANTEE

72 OLDSMOBILE Toranodo hardtop. Fully equipped including factory air conditioning. $4695
71 BUICK Skylark 4-door, hardtop, low mileage $3395
74 MERCURY Montego Station Wagon $4495
73 DODGE Colt GT. $2295
74 MAVERICK 4-door sedan, power steering, radio, automatic $3395
74 PINTO 2-door automatic, radio, only 2000 miles $3295
74 DATSUN 610, hardtop with many extras $3495
73 PINTO station wagon $3095
72 GRAN TORINO hardtop, fully equipped $3295
70 CORTINA $1195
69 AUSTIN America $1295
69 TOYOTA Crown $1795
66 MUSTANG $1595

TRUCKS
72 MAZDA Pick-Up with canopy $2195
69 FORD ¾-ton Pick-Up $1495
73 COURIER automatic, radio $2795
71 FORD ¾-ton crew cab, 4-wheel drive $3595
71 ECONOLINE E-200 $2895
70 FORD ¾-ton with flat deck $2995

PETER POLLEN
FORD
SALES LTD.
1060 Yates 384-1144
Dealer Lic. D-6830

METRO
ALFA ROMEO
SUPER LOT
IN SIDNEY

74 GMC ½ ton
74 Dodge P.U. canopy
73 Ford F250 P.U.
72 Hilux, canopy
72 Ford ¾ van
72 F250 Crew Cab
71 Ford P.U. V8
71 Ford F250
68 Chev. 4 ton Flatdeck
67 Dodge ½ ton
67 Datsun P.U. and camper
67 Ford F250 and camper
62 Merc. ½ ton
65 Jeep Wagoneer
73 Corolla Wagon, A.T.
70 MK II, auto
69 VW 9-pass. bus
67 Chevy II wagon

656-4311
656-2821

METROCAN
HOLDINGS LTD.
Dealer Licence D 8156
2360 Beacon Ave.

1975 CHEROKEE WAGON, 4-WHEEL drive, SPECIAL THIS MONTH; used 1968 Wagoneer, 4-wheel drive, V-8, automatic. D-5578.
VICTORIA JEEP, 384-6511
HILLSIDE at ROCK BAY

1956 LINCO

150 CARS FOR SALE

SUBURBAN MOTORS

North on Douglas

HOME OF

LINCOLN, MERCURY MONARCH, METEOR, MONTEGO, COUGAR, COMET, BOBCAT, CAPRI AND FORD TRUCKS.

74 CAPRI V-6, 4-speed, radio. Decor $4295

73 MAZDA 808, automatic transmission, tape, vinyl roof $2795

72 CORTINA 2000, 2-door, radio $1895

71 PINTO 3-door, automatic transmission, radio $1895

70 MAVERICK 6, automatic transmission, radio $1695

68 CORTINA 4-door, 4-speed. Only 36,000 miles $1295

67 CORTINA wagon, automatic transmission $1095

67 TOYOTA 4-door, standard transmission, radio $895

66 VALIANT 4-door 6, automatic transmission, radio $895

TRUCKS

73 TOYOTA HILUX pickup and canopy, radio $2495

68 DATSUN pickup, 4-speed $995

67 ECONOLINE 6-cylinder, standard $1295

Expert Collision and Paint Repairs

FAST!! EFFICIENT!! SERVICE!!

ON ALL I.C.B.C. CLAIMS!

ALL MAKES
ALL MODELS
CALL RALPH PHILLIPS
OR OLE BORGERSON

SUBURBAN MOTORS

WIDE OPEN
UNTIL 10 P.M.
WEEKDAYS
6 P.M. SATURDAY

3377 Douglas St. 386-6131
Dealer Lic. D-5904

1974 VOLVO, COMPANY CARS, automatic and 4-speeds, save well over $1,000. For personal service contact Jerry McCann at 382-6122 or 382-9927 McCallum Motors DL. 7981.

1973 VOLKSWAGEN VAN. Factory finished, 7 passenger seating, back seat bed conversion, excellent condition, $4,900. Spence, 656-5030, 7-10 p.m.

'69 BUICK LESABRE. 2-DOOR hardtop, power steering, brakes, windows, red with black interior. 350 V-8. Good condition. 383-8302. Dealer licence 7703.

1967 DODGE MONACO 2-DOOR hardtop, bucket seats, automatic transmission, power steering, power brakes, many extras. As is. $1,000. Cash. 384-0130.

'67 VOLVO 122. NEW PAINT, tires. Rings just replaced. Like new. $1,700 firm. 478-9695, after 6 p.m.

'68 BARRACUDA 340S, POWER steering, excellent condition, performance equipped. $2,250. 384-2934.

MUST SELL BLACK '66 PLYMOUTH "V.I.P.", two door hardtop "No reasonable offer refused", 91 Lurline or 382-9782.

'64 ACADIAN 2-DOOR, AUTOMATIC 2 speed shift kit, 283 4-barrel with headers, radio, asking $700. 382-5087. Ask for Ron.

1966 CHEV CAPRICE HARDTOP, excellent condition 327 automatic, stereo, wire wheels etc., $1,050. 383-7462.

1969 VW BEETLE, STICK SHIFT, automatic, radio, recently rebuilt motor, $1700. Phone 746-5489 collect between 5-7 p.m.

1969 AUSTIN 1300. 1966 PLYMOUTH Belvedere II. 1962 Chev 2 door. All good shape. Offers Phone after 5, 478-9391.

1965 VOLKSWAGEN BEETLE. Rebuilt engine, new brakes, new clutch. $850 or best offer. A-1 condition. Phone after 4:30, 383-9945.

MECHANIC'S SPECIAL, '63 HILLMAN, bucket seats, everything runs but needs engine work. $100 or best offer. 656-5295.

1972 BARRACUDA 318. AUTOMATIC, power steering. Holley Edel-Brock. Mags and extras. Must sell. 477-1153.

1964 DODGE DART, DEPENDABLE transportation. Good condition. Make offers. 478-2526.

1972 COMET, 2 DOOR V-8, AUTOMATIC luxury package, $2,500 385-6632.

1973 DODGE COLT, STANDARD, radio, excellent condition, 10,000 miles. $2400. 478-7572 after 5 p.m.

4 WHEEL DRIVE, 1968, AUSTIN Gypsie, Very low mileage, $2695. 383-3612.

1971 VOLVO, 142E, LOW MILEAGE, excellent condition, must sell, 388-5511 days. J. Lenardon.

'65 MUSTANG, EXCELLENT condition. $1350. 478-9459.

VOLVO P1800. 384-8402 OR 385-0832. Ask for Al.

1968 VW FULLY CUSTOMIZED. 479-6958 after 6 p.m.

'65 FALCON, 2-DOOR HARDTOP, 289, 4-speed, mags, 392-0027.

150 CARS FOR SALE

DRIVE WITH A SMILE TO

ENSIGN CHRYSLER PLYMOUTH

DOWNTOWN YATES AT COOK

USED CARS

All City Tested and Carry 2-Year Written Warranty on Parts and Labor Plus Checked by Diagnostic Centre

EXAMPLES

'74 Ford Mustang
'74 Plymouth Station Wagon
'74 Plymouth Fury III
'74 Pontiac Astre
'74 Mercury Bobcat
'74 Valiant Sedan
'74 Plymouth Satellite
'74 Chrysler New Yorker
'74 Toyota Corona
'74 Valiant Scamp
'74 Plymouth Satellite Sdn.
'74 Plymouth Satellite S.W.
'74 Chrysler Newport
'74 Ford Maverick
'74 Ford Pinto S.W.
'74 Ford Pinto Runabout
'74 Toyota Mk. II
'74 AMC Gremlin
'74 Plymouth Cricket
'74 Jaguar XKE
'74 Volkswagen Beetle
'73 Chev Malibu
'73 Cortina 2000
'73 Chrysler Newport
'73 Mazda 808
'73 Valiant Duster
'73 Plymouth Satellite
'72 Plymouth Fury II
'72 Chrysler Imperial
'72 Chrysler Newport
'72 Ford Pinto
'72 Datsun 510
'71 Pontiac Firebird
'71 Chrysler 300
'69 Chrysler Newport
'68 Pontiac Convertible
'68 Olds 88 Convertible
'68 Mercury Station Wagon
'68 Olds Toronado
'68 Dodge Station Wagon

ENSIGN

Chrysler Plymouth Ltd.

Dealer Lic. D 7349

DOWNTOWN YATES at COOK

386-2411

Open Weekdays Till 9:00

'65 RAMBLER AMERICAN—320, 2 door, standard, 6 cyl. with radio, new tires, brakes, transmission and much more, professionally gone over, gives good gas mileage, $650 firm. Oak Bay Texaco at 598-3411 between 8 and 5 ask for Cliff or 592-2150 after 6.

FOR SALE 66 CORVAIR CORSA 2 door, hardtop, 4 speed, standard, transmission 12,000 miles on new motor, new tires. $750 cash firm. Phone 595-8535.

'66 CHEVELLE MALIBU SS, 283 automatic, radial tires, many options, asking $1600, phone 478-1134 after 5.

1965 VALIANT STATION WAGON, 6 cylinder automatic, A-1 mechanically. best offer, 386-1000.

'69 RENAULT SEDAN. 23,000 miles, $1100 or best offer. 384-5061, after 6 p.m.

'71 CORVETTE STINGRAY. Panel Top, new 454 4-speed, $6,750. 598-8153.

'70 MAZDA STATION WAGON, excellent condition, tested 'til July, $1800 or best offer, 595-3378.

'64 ENVOY WAGON, SNOW tires all round, what offers? 478-6587.

1968 CORTINA GT, STANDARD, 4 door hardtop, $450. 1192 Fort St.

1971 FIREBIRD, NEW TIRES, radio, 350 automatic, good condition. 748-3052.

1969 PONTIAC FIREBIRD, 4-speed, vinyl top, excellent condition, $2495. 382-2488.

1973 TOYOTA COROLLA 5-speed, excellent condition, 18,000 miles. 386-2065 Reg.

MUST SELL, 1974 MAZDA 808, 4-door wagon, 900 miles, $3,200. 478-8019, evenings.

'69 TOYOTA station wagon, new snow tires, good condition, $950 or best offer. 385-7410.

1970 DATSUN STATION WAGON 42,000 miles, radio, $1990. 592-3164 evenings.

'73 MAZDA RX3, FOR $3900. 479-5796, evenings.

'63 PLYMOUTH 4-DOOR, $300, 477-5830.

'74 CELICA GT, ANY REASONable offer. After 5 p.m, 384-6378.

'74 FIAT SPYDER. 1200 MILES. $5200. Private. Call 382-2957.

150 CARS FOR SALE

METRO TOYOTA

72 Chevy Nova
71 Z28
74 Comet
68 Dodge Dart
72 Corvette
67 Buick
71 Torino
65 Caliente
65 Mustang
72 Buick 4 dr. Htp.
66 Olds Vista Crsr.
71 Capri
70 Corona
73 Javelin
70 Maverick
71 Firebird
74 Honda Civic
74 Astre
69 Roadrunner
69 Corona
74 Mustang II
73 Ranchero
70 LTD
72 Hilux
72 Corolla
73 Celica

100% FINANCING AVAILABLE

Cars Checked By IMPERIAL ESSO

Carry a Written Diagnostic Report!

STILL OPEN
9-9 Mon. - Fri.
9-6 Saturdays

Metro Toyota Ltd.
625 Finlayson

DEALER LICENCE D6455

386-3516

METRO TOYOTA

WHOLESALE

69 TOYOTA	$1241
67 RAMBLER, automatic	$614
65 FAIRLANE	$244
64 FORD, automatic	$349
63 METEOR	$277
62 CORVAIR, automatic	$249
62 MERCURY, automatic	$225

2936 DOUGLAS AT BURNSIDE

72 FIRENZA station wagon	$1414
66 ACADIAN, automatic	$622
66 SUNBEAM	$318
65 VALIANT	$449
65 PONTIAC	$365
60 FALCON, automatic	$179

180 ISLAND HWY. DUNCAN B.C.

PALM MOTORS

D-8084 — D-8085

Wille Motors

74 DART 6 auto, P.S.	$3995
73 PLYMOUTH Fury III	$3695
73 GRAN TORINO full power	$3995
73 ASTRE Hatchback, A.T.	$2995
73 PINTO Squire wagon, A.T.	$3295
73 ASTRE wagon, A.T.	$3195
73 PONTIAC LeMans	$3895
70 VW 7-passenger bus	$2995
70 TORINO Squire S-W	$2895
70 FORD Squire S-W	$2695
69 GTO 4-speed	$2895
65 VALIANT, V-8, auto.	$1095

TRUCKS

74 DATSUN, 7,000 miles	$3095
66 DODGE ¾-ton camper	$2895

OPEN 9 TILL 9
3240 Douglas at Cloverdale 382-2313
Dealer Lic. No. D-7366

'67 CHEVELLE 2-DOOR VINYL hardtop, 3-speed automatic, 396 4-barrel cam, boots and mags, engine needs work. Body immaculate. $1,800. 477-3747.

1963 CADILLAC SEDAN DEVILLE hardtop, tested, good tires, very clean family sedan. Bargain, $925. Dealer Licence 7747. 382-8670.

1974 ECONOLINE E200, V-8, automatic, 9,000 miles, radio, power steering, brakes. $3900 or offers. 592-6392.

1962 FALCON STATION WAGON, 6, standard, very good shape. 598-6251.

'69 DODGE SUPERBEE, 383 AUTOMATIC, $2295 or trade for van. 477-3747.

'72 VW 7-PASSENGER BUS, radio. Original owner. $3700. 479-6886.

'67 MUSTANG, 289 AUTOMATIC, air shocks, chrome reverse wheels, good condition, $1450. 385-5854.

1967 BELVEDERE STATION wagon, $550 and '64 Polara Dodge, 4 door hardtop, $450. 1192 Fort St.

1973 SUPER BEETLE, LOW mileage, excellent condition. 477-2704.

67 PONTIAC GRAND PRIX STATION wagon, V-8 automatic, $600 firm. 656-5766.

MOVING, MUST SELL, '66 CADILLAC. Fully equipped. Offers. 382-5582.

'60 CHEV, AUTOMATIC,M GOOD running condition, asking $200. 384-7092.

1974 DODGE DART, 360 4 SPEED, all options, excellent shape, 592-0121.

'71 METALLIC BLUE VEGA, 55,000 miles, $1800. 388-4926.

1955 HILLMAN MINX, $75, 1954 Chevrolet, $50. 384-0377.

'62 CHEV. 2-DOOR, V-8, RADIO, snow tires. $250. 383-5818.

'67 MUSTANG FASTBACK, AUTOmatic. Offers. 478-1375.

69 PONTIAC. 6 CYLINDER. $800. 386-9266.

1973 PLYMOUTH DUSTER, AUTOmatic, 384-7760 after 6 p.m.

150 CARS FOR SALE

EMPRESS

PONTIAC BUICK LTD.

WE RUN A VERY SIMPLE BUSINESS

74 LUXURY LE MANS 2-door hardtop. V8, automatic, power steering, power brakes, power seat, power windows, tilt steering, stereo tape, air conditioning. Finished in turquoise with rear half vinyl top. Low, low mileage. Worth every penny of $5995

72 CHEV. CAPRICE 4-door hardtop. V8, automatic, power steering, power brakes, radio. Finished in blue. Excellent value! $2795

72 DATSUN '510' 2-door sedan, 4-speed, Michelin tires, new paint. Good, clean, economical car $2195

72 BUICK LE SABRE 2-door hardtop, V-8, automatic transmission, power steering, power brakes, radio. Finished in dark blue $2995

74 ASTRE coupe. Economy 4-cylinder with radio. Finished in blue $2895

71 PINTO 2-door coupe. 4-cylinder, 4-speed. Finished in red. Popular sub-compact $1895

74 DODGE ½-ton Club Cab. Economy 6-cylinder engine, finished in white $3995

73 FORD ½-ton pickup. V8, automatic, ranger package, GALAXIE fiberglass canopy. Finished in green $3895

382-7121
2867 DOUGLAS AT TOPAZ

Mondays, 9-9
Tues. - Sat. 9-6
Dealer Licence D7326

METRO TOYOTA

NATIONAL

JUST ARRIVED 4 1974 ¾-TON PICKUPS

Loaded — low mileage

ALSO A GREAT STOCK OF NEW 1975 TRUCKS

Full line of tradesman vans and light duty trucks

AND

for those who need THE BIG ONES we have 3 medium size trucks. 150 series and 260 series

NATIONAL MOTORS (Victoria Ltd.)

YOUR CHRYSLER-DODGE DEALER

819 YATES 384-8174
DEALER LICENCE D-6391

'69 PONTIAC 2+2 CONVERTIBLE. Console automatic, power steering and brakes, new chrome wheels, G60 x 14 tires, shocks, and tune up. $2095 or nearest offer. 388-9901 room 23.

MUST SELL, 1971 DODGE Charger Special Edition, 383 magnum, power steering, power brakes, Mallory ignition, buckets, console. Open to all offers. 477-3801.

'64 CHEVY VAN. SAFETY checked till Oct. '75. Runs well, new tires. Must sell. Best offer. call weekdays 11 a.m. - 3 p.m. 383-4859.

'72 DODGE DEMON, 340, 4 BARrel, power brakes, power steering, sunroof, console, tapedeck, headers, air shocks. 598-3951 after 6.

MUST SELL EITHER MY '66 Parisienne, custom sport, or '69 Impala, both tested, and in nice shape, first reasonable offer gets a nice car. 479-5523.

LEAVING TOWN MUST SELL, 1972 Toyota Corolla Deluxe, 2 door 18,000 miles, $2300 or best offer. 477-8863.

1968 DATSUN 510 DELUXE; 1600 cc engine, new tires, brakes and clutch, recent work on motor; asking $700. 384-1248.

1968 VW DELUXE, SUPER CUSTomized, too many options to list, for more information call 479-1834. Dealers Licence 7955

1973 TOYOTA COROLLA 2 DOOR, with radio, $2395. 652-2862.

'56 CONSUL, TESTED JAN. 75. First $175. 477-6102.

150 CARS FOR SALE

Brian Holley MOTORS LTD.

FIAT

VOLVO

STOCK REDUCTION SALE!!

WE NEED SPACE!

74 MARINA GT
WAS $2695 NOW $2495

73 MIDGET. Immac.
WAS $3095 NOW $2895

72 DODGE Colt 2-dr. Htp.
WAS $2195 NOW $1995

72 GT6 plus cpe.
WAS $3895 NOW $3595

72 MARINA 4-dr. Green
WAS $2295 NOW $1995

72 FIAT 128 Wgn. Rare!
WAS $2695 NOW $2395

68 VOLVO 144
WAS $2795 NOW $2495

66 ACADIAN Wgn. A.T.
WAS $1295 NOW $1195

65 RAMBLER Classic Htp.
WAS $695 NOW $595

65 MORRIS 1100
Was $895 Now $695

64 CHEVY II Wgn.
WAS $995 NOW $895

Service Department NOW OPEN 6 Days a Week! 8 A.M. - 9:30 P.M.

Brian Holley

3319 Douglas
384-1161

Dealer Licence D 6318

McCALLUM

DATSUN

VOLVO

McCALLUM

1101 Yates at Cook
382-6122

FRESH DATSUN TRADES

74 FIAT X19

72 VOLVO 144-S, 4-door, standard transmission, low mileage.

72 DATSUN 240Z. Blue with white vinyl top.

73 DATSUN 240Z with air conditioning and low mileage.

69 CHEVY Nova 2-door, 6 cylinder, automatic.

Dealer Licence D6822

1836 ISLAND HIGHWAY COLWOOD 478-1741

73 VW 7 passenger bus, 4 speed, radio, less than 13,000 miles.

72 VW Station Wagon. Fuel injection.

73 FORD ¾ ton and camper

74 GMC ¾ ton pickup

71 RENAULT R16. 4 Speed, 4 Door, Power windows, radial tires. Out of the ordinary.

BANK RATE FINANCING

No Down Payment

Dealer Lic. D6820

1970 COROLLA, GOOD ECONOMIcal car, 1800 Douglas, 8-6, after 6 p.m. Apt. 14, 1465 Fort.

1962 FORD GALAXIE 500. TESTed to December '75. $185 or best offer. 478-5483.

1966 LINCOLN, LIKE NEW, AIR conditioning. New radials. $2500. 595-7258.

1969 BARRACUDA FASTBACK, V-8 auto. Many extras. Very clean. Asking $2350. 479-6053 after 6 p.m.

1973 VEGA AUTOMATIC, RADIO, white wall tires, radials and tape deck available. $1995. 384-9131.

MUST SELL, LEAVING PROVince, 69 Fireblrd 400. 382-7897 evenings.

'69 VOLKSWAGEN 1200 DELUXE. 53,000 miles, good condition. 595-4388.

64 CHEVROLET, 6 CYLINDER automatic, radio, good condition. $395. 478-7939.

1974 PONTIAC LE MANS, LOADed, 7,000 miles, DL7268. 598-6774 or 598-1985 after 6.

'61 VAUXHALL, NEW BRAKES, new exhaust system, re-built motor 479-7866.

1972 FORD GRAND TORINO sport, 351 automatic. $2595. 384-3095.

'66 TOYOTA CROWN, 11,000 miles on rebuilt engine. New tires and muffler. $600. 385-0020.

'57 AUSTIN, $300. 479-3004.

150 CARS FOR SALE

DePAPE

"BIG SAVINGS"

74 CADILLAC
Eldorado, air, stereo, full power

74 DATSUN 610
4-dr., auto., radio, 7,000 miles.

74 OLDS Toronado
Air, stereo, loaded with options.

74 SCOUT 4x4
Auto, P.S., P.B., air, radials

74 TOYOTA 1600
Wagon, 7,000 Miles, Stereo

74 MGB
Only 7,000 Miles

74 TR6 Roadster
5,000 miles, super nice

73 VOLVO 164E
4-dr., air, sun roof, auto., P.S., P.B.

73 VOLKS Super B
10,000 miles, sharp. A buy.

73 MERCEDES 450
SEL, 4-door, P.W., Auto., air

73 PINTO
Auto, Radio, 10,000 Miles, Vinyl

73 SPITFIRE
With Overdrive

72 MUSTANG
Fastback, 351 Cleveland, auto.

72 TR6
Sharp condition

71 MG MIDGET

70 CHRYSLER
2-door, hardtop. Bargain.

70 VOLKSWAGEN
Westfalia camper

70 FIAT 850
SPYDER

70 METEOR Wagon
Rack, Woodsides. Sharp

69 OLDS CUTLASS
4-door, auto., one owner

67 CAMARO
Convertible, V-8, auto., P.S., P.B.

67 Caprice Wagon
4-door, V-8 auto., P.S., P.B.

NEW HOURS:
MONDAY TO SATURDAY
9:00 A.M. TO 6:00 P.M.

Many, Many more to Choose from

DePAPE MOTORS

760 JOHNSON ST.

384-8035

Dealer Lic. No. D-6302

GEM

74 AMBASSADOR 4-door	$4195
73 COROLLA 2-door	$2095
73 PINTO 2-door	$2095
72 DODGE Polara 2-dr. Ht.	$2495
72 MAZDA 1800, 4-dr.	$1995
71 PONTIAC 2-dr. Ht.	$2195
70 ELDORADO, loaded	$4995
70 IMPALA 2-dr. Ht.	$1995
70 PONTIAC Stn. Wgn.	$1895
70 DART Swinger 2-dr. Ht.	$1995
69 MONACO 2-dr. Ht.	$1195
69 TOYOTA 4-dr. sedan	$1395
68 DODGE Polara 2-dr. Ht.	$1295
68 PONTIAC Stn. Wgn.	$1595
67 OLDS Cutlass 4-dr.	$1095
65 FAIRLANE 4-dr.	$ 395
65 VALIANT 4-dr.	$ 395
65 NEW YORKER 4-dr.	$ 395

Gem Motor Sales
480 Esquimalt Rd.
382-7195
Dealer Licence No. D-5722

PHIL

MERRETT MOTORS

69 VAUXHALL Viva 2-dr., 4-speed.
73 MAZDA 808 4-dr. sedan, 4-speed
70 MERCURY MONTEGO 2-dr. htp. Small V-8, automatic, power steering, power brakes, radio.
61 VAUXHALL wagon, 3-speed.
70 GMC ½-ton pickup, 307 V-8, radio.
69 SUNBEAM Alpine 2-dr. Htp., 4-speed.
68 FORD F-600 cab-over van.
65 MUSTANG convertible, 3-speed auto., power steering and brakes, radio.

656-5551
DEALER LICENCE No. D8232

$1000 OR LESS!!

If you're looking for a car in this price range we now have a few in stock. STRAIT MOTORS, corner of Quadra and Pandora. D-7821.

'69 GTO, 400 RAM AIR

This car is absolutely immaculate with only 34,000 miles. Brand new steel belted radials and new exhaust system, has all options including factory tape player. Must be seen to be appreciated. $3900 firm. 592-7687.

1928 PACKARD ROADSTER. Very good condition. Asking $1,253 in March. Color photos available at $197. T. Woiclechowski, 10709-103 Street, Edmonton, Alberta.

1971 COMET GT 302, 4-SPEED, buckets, wide tires, mag wheels, super hot. New sticker. Good buy at $2595. Trades. 477-9166. Shelbourne Automart Ltd. D-7559.

1960 AUSTIN CAMBRIDGE. Needs mechanical work. New tires and parts. Offers, 592-6402.

1968 VALIANT 2 DOOR. 6 CYLINder, automatic, excellent condition, 478-9224.

1963 MERCURY, 352, AUTOmatic, power window, clean. Tested. $300. 478-6315.

URGENT

'67 Cougar, p.s., p.b., new paint, mags, 384-3718.

150 CARS FOR SALE

1974 DATSUN $3595
1974 ASTRA Wagon $3695
1974 DODGE Dart $3695
1974 MARINA $3295
1973 LINCOLN Mark IV $8595
1973 TOYOTA Corolla automatic $2495
1973 PINTO $2695
1973 TRIUMPH TR6 $4795
1973 VW Fastback $2895
1972 TRIUMPH TR6 $4495
1972 TOYOTA Celica $2745
1972 RENAULT R10 $1995
1971 TOYOTA Corona automatic $2195
1971 JAGUAR XJ6 $6295
1971 PINTO $2195
1970 AUSTIN "1800" $1895
1969 AUSTIN Mini "1000" automatic. 14,000 miles from new $1795
1969 COUGAR $2295
1969 AUSTIN "1800" automatic $1695
1969 NOVA 6, automatic $1795
1968 CORTINA $1095
1967 AUSTIN "1100" $895
1967 VW Beetle $1295
1967 MINI $ 995
1967 ROVER "2000" $1695
1966 VW Beetle $895
1966 AUSTIN Cambridge $ 995
1966 RAMBLER Convertible $ 795
1965 HILLMAN, one owner with low mileage $ 995
1965 VALIANT 2-door hardtop $ 995
1963 VALIANT station wagon $ 995
1963 VW Camper $1495
1961 VW Van $695

PLIMLEY

BRITISH CAR CENTRE
1010 Yates 382-9121

Dealer Licence D-5852

SEE US FIRST

73 NOVA 4-dr. 6, auto., radio $2795
72 GRAN TORINO 2-dr., htp., white vinyl roof, buckets, 351, V-8, p.s., p.b., radio $2895
69 TOYOTA 4 dr., auto., new paint $1495
68 IMPALA S.S. 2-dr., htp., buckets, console, radio, 327 auto $1895
68 METEOR Le Moyne 4-dr., htp., full power, vinyl roof, 5 new tires, gleaming black, immaculate $1995
68 FALCON 4-dr., 6 auto., radio, a gas saver $1395
68 MUSTANG 390, 4 bbl., vert. gate shifter, loaded, a real bomb $2495
67 MUSTANG 280, a.t., radio, clean and good $1895
66 Small BUICK 4-dr., radio, auto., runs beautifully $1095

MANY MORE from $225 and up

TRUCKS

73 FORD Courier pickup, 4-spd., radio, heavy duty bumper — like new $2895
72 DODGE ½-ton, brand new big slant six motor, new tires, radio $2795
71 MAZDA Pickup, 4-speed, radio, 7 wheels and tires $1895

WE WILL PAY CASH FOR YOUR CAR OR SELL IT FOR YOU ON CONSIGNMENT

We are located in Langford next door to the plaza.

478-3242

GCM MOTORS

D7196

9-PASS. WAGON

1968 Ford Country Sedan, V-8, auto., power steering, brakes, radio, power rear window, $1995. B. Madsen Motors Ltd., 478-5011, 2691 Sooke Rd. D. 5026.

PLYMOUTH DUSTER

'71 2-dr., V-8, auto., radio, city tested, very clean inside and out. $2295. B. Madsen Motors Ltd., 2691 Sooke Rd., 478-5011. D. 5026.

'62 CHEV. STATION WAGON, new brakes and tires, $200. 479-3310.

151 SPORTS CARS

METRO ALFA ROMEO

Sidney 656-4311

Dealer Lic. D8156

1969 AUSTIN MINI 1000, AUTOmatic, 14,000 miles, one owner, $1795, Doug Powell, Thomas Plimley Ltd., 1010 Yates St. 382-9121. D.L. D-5852.

DATSUN 240Z, 1972. EXCELLENT, metallic blue. Also, Capri, 1973, V-6, 4-speed, immaculate. Contact Jerry McCann, McCallum Motors, 382-6122 or 382-9927. DL.7981.

RARE 1957 AUSTIN HEALY BN6, new paint, hard and soft top, new wiring, exhaust system, etc. Sell or trade for MGB GT. 595-6404.

LADY-OWNED AND DRIVEN, '73 MG Midget, immaculate condition. 656-2908.

'73 DATSUN 240Z, LOW MILES, beautiful condition, 478-8355 ask for Connie.

'69 FIAT 124 SPORTS COUPE, good condition, 50,000 miles, radials. 5-speed, 598-6446.

1971 CORVETTE STINGRAY, Panel top, new 454 4-speed, $6,750. 598-8153.

1973 JAGUAR XKE V-12 CONvertible, $7700, Van. 298-4476, office 879-8841. Mr. Taylor.

1972 BLUE MGB, 28,000 MILES, asking $3200. 479-6839.

1963 SILVER MERCEDES, 300 S.E. Coupe. Asking $6,000. 477-2267.

'74 FIAT SPIDER, 1200 MILES. $5200. Private. Call 382-2957.

MORGAN PLUS FOUR. IMMACUlate. $5500. 652-5598.

154 TRUCKS AND BUSES

'70 GMC ½ TON, CUSTOM CAB, V-8 automatic, with canopy and tape deck, and snow tires. Excellent condition. 42,000 miles. $2,800. 642-5915.

'67 M350 1-TON ON DUALS, 390 4-speed, power brakes, with 10' chassis camper, fully equipped. '71 F250 crew cab and gooseneck trailer, fully equipped. 478-9675.

1964 ECONOLINE VAN, TESTED, good tires, partly camperized, 6 cylinder standard, some body work needed. $575, 382-7383.

1969 FORD 12' FURNITURE VAN, power steering, automatic, radio. New tires. 4500 miles. AI condition. Asking $3900. 478-1278.

1967 GMC ½-TON, 8-CYLINDER, bucket seats, first class condition, $1350. 384-8642.

'67 FORD ½ TON RANGER, V-8 standard, excellent condition, $2000, 598-6956.

'66 GMC WINDOW HANDIVAN. Excellent condition, offers. 385-7458

154 TRUCKS AND BUSES

DRIVE WITH A SMILE TO

ENSIGN

Dodge TRUCKS

AND RECREATION VEHICLE CENTRE

QUADRA at CALEDONIA

Start the NEW YEAR RIGHT! with a new DODGE TRUCK!

'75 DODGE ½-ton pickup
—6-cyl. engine
—3-speed std. trans.
—oil gauge, cig. lighter
—rear-step bumper
—5500-lb. G.V.W. pkg.
JANUARY SPECIAL
$4099

'75 DODGE B 100 TRADESMAN VAN
—6-cyl. engine
—3-speed std. trans.
—passenger seat
—oil gauge, cig. lighter
JANUARY SPECIAL
$4048

OVER 70 NEW AND USED TRUCKS IN STOCK TO CHOOSE FROM

ENSIGN Chrysler Plymouth Ltd.

TRUCK DIVISION QUADRA at CALEDONIA 386-2411

Ask for Truck Sales

Dealer Lic. D 7348

BRAND NEW

75 CHEVY TRUCKS

Stock No. 152-308

75 CHEV ½-ton pickup
Long wide box
$3977

Stock No. 513-133

75 CHEV ½-ton Van
Heavy duty springs and shocks, door glass, auxiliary seat, underseal
$4369

OVER 60

Others At Similar Savings

CORNELL

3050 Douglas 385-5777

Dealer Lic. No. D-5388

1975 INTRODUCTORY SALE
Any model 1975 Jeep ordered this month, Dealer Cost plus $350, 2 — 1975 models in stock. DON'T DELAY! 4 used 4-wheel drives in stock; 4 Scout mail trucks, $1,000 each. D-5578.
VICTORIA JEEP, 386-6511
HILLSIDE AT ROCK BAY

MUST SELL IMMEDIATELY 1974 Ford Ranger ½-ton pickup with camper, radio, step bumper, custom upholstered, heavy duty suspension, only 9,000 miles. 383-1738.

1968 FORD TRUCK, 700 SERIES, 391 cu. inch, 5-seat high and low, 16' aluminum box, New valves, Excellent rubber. Call after 6 p.m. 479-4152.

'73 DODGE ½-TON, ADVENTURer Sport, Power steering, power brakes, V-8, automatic, low mileage, many options. 388-5891 after 4:30.

1958 INTERNATIONAL 5 TON truck, new motor, 18 ft. metal box with hoist, stock sides, excellent rubber, $2,000. Duncan, 746-7764.

1970 HEAVY DUTY ½ TON GMC automatic, power steering, power brakes, custom cab, well cared for, $2500 or best offer. 478-7563.

1974 DODGE ¾-TON, CLUB CAB, automatic, power steering and brakes, Excellent. Must be sold. 656-2314.

1972 GMC ½ TON PICKUP, LOW-mileage, short box Fleetside, 6 cylinder standard. Custom cab. $2495. 385-0971.

1970 DATSUN 1600 PICKUP AND camper. See our ad under Class 168, campers and trailers. Cornell-Chev-Olds. D-5388.

1972 FORD SPORT BRONCO, 4X4, with wide wheels and tires. 748-1064.

'68 CHEV PICKUP, CANOPY, 13' boat, trailer, 25 h.p. motor, $2500. 743-5362.

'73 FORD F250, RANGER camper special. Immaculate, $4800 firm. 477-6357.

65 VOLKSWAGEN WINDOW VAN. Excellent condition. $1,450. 658-5334.

1970 VW PICKUP. EXCELLENT condition, just tested. New radials. $1995. 382-1802.

MUST SELL GRAVEL TRUCK with work. $7000 382-5582.

1974 KARY VAN, 12 FT. BOX, AUtomatic, power equipped. 384-5368.

1971 VOLKSWAGEN VAN, CAMprized. $2,750. 595-7171.

$600, TOTAL. '63 INT. METRO van. 595-7792.

1964 ECONOLINE PICKUP, MAGS and radials. $900. 479-2774.

59 KENWORTH, GOOD CONDItion, $2800 firm. 595-3082.

154 TRUCKS AND BUSES

EMPRESS Leisureland

GMC TRUCKS are one of the few good "Things" left. If you do not already own one, please drop in for a demonstration drive.

GMC TRUCKS are quality at a competitive price!

NOTE!!
1—SECURITY HAIDA
2—SECURITY RIVIERA
Campers left at 1974 prices.

2524 Douglas or phone 382-5331
Empress Pontiac Buick Ltd.
Dealer Lic. D7339

Good Used Trucks

65 FORD 1-ton on duals $1595
65 FORD 2-ton $1695
67 CHEV. 3-ton w-deck, new V-8 engine, P.S., excellent unit $4495
65 GMC 1-ton pickup $1195
71 IHC 4x4 P.U., V-8, 4-speed, with winch $3495
63 IH CO1600 3-ton $ 995
69 IHC ½-ton panel, V-8, A.T. $2195
69 DATSUN pickup, 4-speed $ 995
71 DODGE pickup, V-8, A.T., P.B., canopy, low mileage $2595
70 FARGO ½-ton pickup $1795
69 GMC ¾-ton pickup, V-8, 4-speed, P.S., P.B. $1995
66 MERCURY 4-dr. sedan $ 395
66 IHC ¾-ton P.U., crew body $1495
65 IHC ¾-ton Travelall $1795
65 IHC ½-ton pickup $ 995
65 FORD 1-ton, duals $1195

LEN BARKLEY INTERNATIONAL
517 Herald St., 388-5508. D-6624

REG MIDGLEY DISCOUNTS TRUCKS!
'74 FORD SUPER VAN
$4695
NEW '75 JEEPS NOW IN STOCK!
Reg Midgley Motors Ltd.
736 Cloverdale 385-8756
Dealer Lic. D-8461

TRUCKS

72 GMC ¾-ton $3795
72 DODGE Adventurer ½-ton $2795
72 COURIER $2195
69 GMC ¾-ton $1750
68 DATSUN with canopy $1395

GEM MOTOR SALES LTD.
480 Esquimalt 382-7195
Dealer Licence No. D-5722

1967 FORD F350 1-TON, 14' PLATform. Overhauled motor, new clutch, $1200. Phone after 5 p.m., D. MacKie, Room 45, 388-5461 Victoria. $600 total. $63 Int. Metro Van. 595-7792.

1973 GMC ¾-TON PICKUP AND canopy, 350 V-8, automatic, power steering and brakes, only 28,000, two-tone paint, etc., good condition. Call Syd Burgess at Cornell Chev Olds, 385-5777. D-5388.

ONE OWNER 1969 F100 RANGER. 360 V-8, 4 speed, 2 tone, heavy rear springs, 56,000 original miles, excellent condition, must be seen, $2500. 385-0968.

1964 DODGE 3-TON STAKE. Sides and canvas top. New clutch, starter, etc. $1,695 or best offer. 598-8237.

'67 GMC ½-TON, V-8, AUTOMATic, possi-track, bucket seats, overloads, radio. $1,800. 477-4388.

BRAND NEW DATSUN ½-TON pickup, fully equipped.
McCALLUM MOTORS LTD.
1101 Yates D-6822 382-6122

158 TIRES

MICHELIN "X" RADIALS

Sizes to fit all makes and types of cars—MINIS through to CADILLACS.

"CHARGEX" OR PAY DAY TERMS at

D & D TIRE

1620 Blanshard St.
382-7283

TWO SNOW TIRES, 4 REGULAR tires, 1 year old, 15" wheel. Asking $120 for all 6. 384-3642 anytime after 5.

SNOW TIRES: TWO 825 X 14, mounted, studded; two 600 x 12, mounted, studded, for Vauxhall. 598-6442.

TWO NEARLY NEW 4 PLY belted snow tires G78 - 15 (8.25 x 15) mounted on Dodge rims. $35. 477-1530.

TWO SNOW TIRES, 815 X 15, one mounted on rim. $25. Excellent condition. 598-4146.

PAIR STUDDED SNOW TIRES 165 R 13 good condition, $25. 652-1595.

TWO UNIROYAL DEEP LUG snow tires on 700 x 15 Ford split rims. 656-5343.

TWO 775X15 SNOW TIRES, TWO Michelin 185-X14 snows, 1 G78X15 polyglass tire, reasonable. 598-7142.

TWO 7.35X14 STUDDED SNOW tires and rims 1965 Dodge, $55, 385-6624.

TWO NEAR NEW H78-14, GOODyear snow tires on GM rims, $50. 479-4508.

TWO 13" 165SR STUDDED RADIal snow tires, used three months. $65, pair. 478-2700.

TWO WHITEWALL SNOW TIRES as new, size 600x13. Used only 3 months. $25. 598-6934.

A70X13 STUDDED POLYGLASS snow tires, $75 for the pair. 382-5048.

NEW 700x16 6-PLY SNOW TIRES, Kelly-Springfield. 478-1152 even

160 PARTS, ACCESSORIES

WEIAND PRO-RAM FOR SMALL block Chev; Lakewood Scattershield-Chev. 55-74; General Kinetics Cam 314 - 543 for small block Chev. Everything new. Phone Ross 385-2296.

2 CHROME CHEV WHEELS, 8x14. 750 double inlet Holley. Chev 4-barrel manifold. Engine stand, adaptable. 1932 Bantam B altered dragster, hemi power. 652-1658 after 5.

MODEL A FRAME, BOXED with Buick engine, Packard trans., Merc. rear end. Many extras, sell or trade for stock Model A parts or small car. 595-6404.

VOLKSWAGEN MOTORS
Professionally rebuilt. Free towing up to 10 miles. 2919 Bridge St. 386-9119. 9 mo.-9000 mi. wrnty.

RADIATOR REPAIRS, FAST TOP quality repairs at Maurice's Auto Body, 427 Bata St., phone 384-3121 Located behind the Burnside Pay and Save Gas Station.

CORD'S PISTON RINGS
2925 Bridge St. 383-0011
Cyl. head and block overhauling
Head and engine rebuilt kits

FIRST LINE ANTI-FREEZE, cash and carry, $7 gallon. '62 Chev station wagon for parts, also older type Chev 2-ton cab and chassis. 3140 Cedar Hill Rd.,595-6661.

FORD BORG WARNER T-10 4-speed; '65 Comet convertible, no motor. Offers. Four 14" Firestone radials. 478-2234, ask for Don.

FOR '63 FORD FALCON. Rebuilt 6 cylinder motor transmission, rear end. Best offer. 564 Hillside.

FOR SALE: '46 DODGE COUPE. 318 and trans., air shocks. 650 Holley and many other parts and accessories. 384-0440.

12-VOLT POSI REAR END FOR Chev. $125 or nearest offer. Parts for 1966 Parisienne, most body parts still good. 385-2532.

FOR SALE. ANGLIAS AND Thames panels. 1890 McTavish Rd., Sidney.

'66 BARRACUDA FOR PARTS OR complete. No motor. 479-8546 or 478-3217.

TWO U.S. INDY 15X10, NEW $130; two 14x6 with new tires for Chev. $150. 595-4143 between 5-6 p.m.

327 PARTS, 10,000 MILES ON REbuilt, new powerglide transmission. 595-8791.

1968 RECONDITIONED 318 WITH 4-speed and shifter, $300. 383-2701 after 6 p.m.

SNOW TIRES, 14", $10; AUTOmatic transmission, Dodge, 6-cylinder, $40; radiators. 652-1508.

TRAILER HITCHES, MADE AND installed on any car or truck. Call 382-1874.

WANTED 1965 CHEV SEDAN standard tramsmission. 62 Chev. ½-ton body parts. 478-7563.

'66 FORD BORG-WARNER T10 with shifter, will also fit '55-'57 Chev. 652-2195.

'70 AND '72 DUSTER PARTS, phone between 5 and 7, 383-2216. Will consider trades.

WANTED: '59 CADILLAC TAIL Lights, '55 Pontiac Front bumpers, '54 Chev. Grill. 479-1859.

1966 CHEVY II, 4 DOOR SEDAN, less engine, transmission and front end. $75. 2426 Tanner Rd.

'65 OLD S160 PARTS AND ACCESsories. 335 engine and transmission. 383-3880

1967 283 CHEVY SMALL BLOCK $175. 642-3124.

1962 AUSTIN CAMBRIDGE, AS IS or for parts. 3—15" tires. 386-7479.

230 GM ENGINE, CLUTCH AND trans. 477-2776.

327 REBUILT LONG-BLOCK Chev. $500, after 5. 382-9678.

'53 FORD FARGO BODY. 479-8436 after 5 p.m.

FORD TOP LOADER, 4-SPEED, good condition. $135. 382-3068.

5—15" 5-HOLE STUD KEYSTONE mags, $125. 382-9720.

162 AUTO REPAIRS, SERVICE AND TOWING

V. M. AUTO REPAIRS, SPECIALizing in Volkswagen repairs. All work guaranteed. 3226 Maple St. 383-1212.

166 CARS AND TRUCKS WANTED

CARS WANTED FOR CASH
— HIGHEST CASH PRICES
— TRADE UP OR DOWN
— WE PAY OFF LIENS
DePAPE
760 JOHNSON STREET
384-8035
DePAPE MOTORS LTD.

HIGHEST
Prices Paid
Cars Needed Now
GARDEN CITY AUTO
2978 Dougla , 382-9111

MAYNARDS ANTIQUE AND CLASSIC CAR AUCTION
Vancouver, Feb. 20. A good selection of cars are consigned to this sale. For further information or consignments for this sale, phone R. Hugh Lyle 388-7871.

HONDA CAR CENTRE
we pay cash for good used cars
Contact Andy Anderson
386-6707 or 598-1428

CASH
We will buy your car for cash. G.C.M. Motors Ltd., 780 Goldstream Ave., 478-3242. D-7197.

WANTED: USED SMALL CAR, body must be good, engine mechanic special. 652-3648.

STRAIT MOTORS
We buy and sell premium cars. 1513 Quadra D-7821 384-8191

WANTED: MODEL A FORD coupe and or 1946 to 1952 Ford, V-8, Victoria Press, Box 468.

WANTED: GMC OR CHEVY VAN. Phone 479-4754, ask for Dave.

168 CAMPERS, TRAILERS AND MOTOR HOMES

FENNELL'S
TRAILER SUPPLIES
Parts — Propane — Repairs
Profiled Aluminum
SPORTSMAN CANOPIES
6459 Pat Bay Hwy. 652-2511

1970 DATSUN 1600 PICKUP AND camper. The truck is equipped with a custom radio and has gone just 35,300 miles. The camper sleeps 2 and is absolutely spotless with shag carpeting, propane stove, sink and ice box. This is a genuine buy at $2295. Call Frank Drew, Cornell-Chev-Olds, 385-5777 or res. 479-6483. D-5388.

DOGWOOD TRAILER SALES
PARTS PROPANE
RENTALS
RANDELL TRAILERS AND CAMPERS 478-6841
2630 Devile Road
Dealer Licence D-7410
Highway 2 and Millstream Rd.

'72 SAFARI VW VAN, FULLY equipped, woodgrain interior, sleeps 4, radial tires, tape deck, radio, speakers. $7,000. 383-9710.

1973 24' WINNEBAGO MOTOR home, low mileage. Sell or trade for lots or small house. Victoria Press, Box 465.

1972 WINNEBAGO FOR RENT, with full facilities, $150 per week plus 10c mile, or $250 per week flat rate. Phone 383-0911.

FOR RENT WINNEBAGO MOTOR home, from Jan. 19 on. 477-2704.

168 CAMPERS, TRAILERS AND MOTOR HOMES

COASTLINE
Has the Selection
The Price
The Service
The Parts and Accessories
On Display Now!

1975 PROWLER—17½' S-C with showers, twin holding tanks, sleeps 6 $4400

1975 PROWLER 19' Tandem S-C, a real family unit $5000

1974 TRAVELAIRE 18 ft. Great family unit complete with fridge, toilet, brakes, furnace $3750

1974 HOLIDAIRE 16', fridge, furnace and toilet, brakes $3795

1975 INTRUDER 25½', a real beauty with twin beds, carpet, twin- holding tanks, 7 cu. ft. fridge, automatic propane change-over $7200

1975 TRILLIUM 13' — Ideal for import cars, weighs only 975 lbs. Basic price includes spare and carrier, rubber rock guards, ice box, awning trac, window in door, plus many more features. Only $2750

COASTLINE TRAILER CENTRE
(1971) LTD.
VICTORIA'S RV ACTION CENTRE
1915 Quadra St.
388-6021
Dealer Licence No. D-8573

S. J. PEDEN LTD.
VANGUARD
CAMPERS — TRAILERS
MOTORHOMES — CANOPY TOPS
VAN TOPS

1—'74 11 FT. DE LUXE VANGUARD camper, fibreglass roof, 3-way fridge, furnace, oven, toilet. Replacement '75 price $4790 ONLY $3969

TRADES

8' VANGUARD — 4 jacks $1195
11' VANGUARD — fridge, htg. $2195
10' SCAMPER, Loaded $1695
SUNDOWNER tent trailer $1395
11' VANGUARD loaded $2995
IMPORT camperette $595

PARTS AND ACCESSORIES

If you're building a camper, trailer, or boat, or converting a van or just modifying what you have be sure to see our large assortment of SINKS, FRIDGES, ICE BOXES, ROOF VENTS, WINDOWS, SPRUCE FRAMING, PANELLING, TOILETS, LIGHT FIXTURES, HEATERS, WATER TANKS, TABLE LEGS and many, many other useful items.

S. J. PEDEN LTD.
2855 Quesnel St.
386-3464
D.L. 7338

Start the New Year by saving on a new R.V. from
PURVIS FLACK
Our stock of 1974 SCAMPERS and other popular makes must be cleared before FEB. 15th, to make way for 1975 models.
YOU SAVE FROM $200 to $450
Every 74 trailer or camper on sale is under full warranty and CSA approved.
Free storage until April 1, if required.
UNDER THE SIGN SPECIAL
Save $450.00 on this new 74 Import Camper. It's a beauty.
PURVIS FLACK
TRAILER SALES AND SERVICE
1080 GOLDSTREAM AVE.
IN LANGFORD
478-8377
DL-6909
Yes. We're open Sunday afternoons.

IMPALA CAMPING WORLD
MOTORHOMES — 5TH WHEELS
TRAVEL — TENT TRAILERS
ACCESSORIES SERVICE
Before you by — SHOP US!!
on Pat Bay Highway
Sidney
Ph. 656-5504 D.7358

BEST VALUE IN SMALL HOUSE trailer with fridge, toilet, shower, for $2,500 cash. Victoria Press Box 480.

1973 VW SAFARI CAMPER, AUtomatic, stove, fridge, sink, full side tent, 6 radials, 14,000 miles. Owner leaving town. 388-5779.

1970 NORTH STAR MOTORHOME, fully equipped, $7500 or best offer. 652-2432.

RENT WINNEBAGO MOTOR home, fully equipped. 20', 22' or 27'. 390-4417, Nanaimo.

WANTED TO RENT FOR APproximately 3 months, 15'-18' trailer. 656-2314.

70 TOYOTA HILUX CAMPER, $2395. GEM MOTOR SALES, 480 Esquimalt Rd., 382-7195. D-5722.

RENT-A CAMPER
Alexander Leith Motor Co.
383-2024 D-8472

ALUMINUM CANOPY FOR SALE, for a Fleetside box. 478-2833.

1974 MOTORHOME FOR SALE. 16,000 miles. 386-1015.

10' CAMPER, $1,000
595-8219

8' SECURITY CAMPER, ICE box, stove, furnace. $1,100. 592-9037.

168 CAMPERS, TRAILERS AND MOTOR HOMES

LAYTON
WEEK-N-DER
GALAXIE
Campers—Canopies
WE ARE PROUD TO ADD TO OUR FINE LINE OF CAMPERS AND TRAILERS
The GALAXIE CAMPERS
FOR A CAMPER THAT IS WELL MADE, WELL INSULATED, STRONG AND LIGHT, IF YOU'RE IN THE MARKET FOR A CAMPER IT'S A MUST TO SEE.
Dominion Motors
1703 BLANSHARD ST.
(across from Hudson's Bay Parking Lot) VICTORIA, B.C.
385-5012 Dlr. No. D-5536

169 MOBILE HOMES AND PARKS

WAGON TRAIN HOMES LTD.
MILL BAY
Trans-Canada Hwy. at the flashing light
743-5571
SOOKE
6647 Sooke Rd.
642-5533
LANGFORD
974 Goldstream
478-7333
VICTORIA
2515 Government
386-3291
Dealer Licence Numbers:
MCD 25019 MCD 25016
MCD 25014 MCD 25018

BOB'S
MOBILE HOMES LTD.
25 Crease D 7457
30' NOMAD with tipout
$8495
18', 20', 23' NOMADS
HERE for '75
CLEARING Holidaires and Travelaires
CHOICE SPACES for our present stock of mobile homes — 5 spaces to go in adult section.
LARGE STOCK of parts, hitches, roof seal.
386-3623 478-4979

TRIANGLE HOMES LTD.
GENERAL, LEADER PYRAMID, WESTBROOK KNIGHT, SQUIRE, PAGE
2435 TRANS-CAN. HWY.
478-1774
Dealer Lic. MCD 25171

Happy Valley HOMES
LIMITED
Dealer's No. D-1837
2681 Sooke Road
478-8303
—Retirement Park specialists
—Park space available with all purchases
—Canadian built homes

BRAND NEW
—3-bedroom mobile home
—fully furnished
—family park location available
Full price $15,900
478-8303
Happy Valley Homes Ltd.
D.L. 1807

GOLDSTREAM MOBILE HOMES LTD.
PARAMOUNT PREMIER
MONARCH AND PARKWOOD
Modern park space available with all purchases
2994 Jacklin
478-1751 478-8391
Dealer Licence No. MCD 25056-7
OPEN TO 5:30

USED HOMES
—12 x 52 Haralex $11,000
—12 x 52 Shamrock $16,000
—12 x 64 Lamplighter $19,000
—12 x 68 Estate $19,000
—24 x 36 Canadian Princess $21,600
All Homes can be viewed by calling Wagon Train Homes Ltd. 974 Goldstream Ave. 478-7333.

NEW! USED!
MOBILE HOMES
WHOLESALE — RETAIL
PARTS and ACCESSORIES
ROBINHOOD
SALES and SERVICE
478-9517 478-9912
721 Goldstream Ave. D-9016

DE LUXE 3-BEDROOM MOBILE HOME
Will locate in family park. May be seen at:
2515 Government St.
or phone 386-3291
WAGON TRAIN HOMES LTD.
MCD-25018

12X52 SECURITY HOME WITH 8x20 porch set up in park, Mill Bay area; living room, 15x14 (3' tip out), New fridge-freezer and washer-dryer. Can be bought furnished or unfurnished. Offers. 743-5237.

1963 GMC MOBILE HOME, NEW motor and rear end. Complete with toilet, 3-way fridge, furnace, sink, tabletop stove, quilted cockpit, stereo. 592-3839.

MOBILE HOMES IN ADULT park, near bus, stores, etc. Jackson's 974 Goldstream, D-6000.

68' SAFEWAY MANOR, 3 BEDroom, completely set up. On waterfront. 642-3819.

DELUXE 12X68 LOCATED IN Lambourn Adult Park, Cobble Hill. Water views and many extras. $16,900. 652-3753.

1972 DELUXE PARAMOUNT 2-bedroom mobile home, like new, set up in park. 478-7991.

10X40 TRAILER PAD AVAILABLE 642-3287.

169 MOBILE HOMES AND PARKS

SOLD
Due to shortage of rental spaces and rental accommodation in the Greater Victoria district, I have a number of buyers with ready cash wishing to purchase a mobile home. If you are thinking of selling or moving, give me a call for a free appraisal at no obligation.
MR. BURROWS
478-9912 24 HOURS
Out of Town
Call Collect

TOTE-EM TRAILER SALES
478-1041 Days 384-8791 Nights

181 TOURIST ACCOMMODATION

LARGE SPANISH MANOR-house in 1 acre trees on river. Ronda, Spain. $90 month. Lease. 383-6238.

185 CONVALESCENT AND REST HOMES

CHARMING ACCOMMODATION, ladies, no stairs, nutritious meals, kindly attention. 384-0693.

LOVELY ROOM IN SMALL guest house near park. Family atmosphere 385-4632.

VACANCY, MALES ONLY, HOME atmosphere, homemade meals. 595-4388.

190 ROOM AND BOARD

ROOM AND BOARD OFFERED in exchange for part companionship and sharing housekeeping with elderly lady in small house, close to conveniences. Reply to Victoria Press Box 490.

LONELY LADY IN EARLY 60S wishes to share her downtown apartment to working or active young or old lady. 479-1494.

CRAIGMYLE, EXCELLENT food and accommodation, TV lounge, friendly atmosphere. Phone 595-5411.

KINDLY ENVIRONMENT IN A happy bungalow, reasonable, elderly preferred, 385-7656.

193 ROOMS TO RENT

BROADMINDED PERSON TO share large home in Cadboro Bay. Jan. 15-Aug. 30 $95 month plus utilities. 477-0691.

GIRL, ROOM AVAILABLE, townhouse. One block from UVic campus. 477-0336.

ONE FRONT SLEEPING ROOM for working man, $50. 1010 Linden, 382-2351.

ACCOMMODATION FOR WORking girl, near beach, bus and store, $57. 388-9364.

ROOMS, $80, $85, 1312 GOVERNment, 382-1825.

JAMES BAY INN
270 Government. 384-7151.

SLEEPING ROOMS, 360 GORGE Road East. 385-1401.

197 HOUSEKEEPING TO RENT

RICHARDSON OFF COOK upper two rooms, kitchenette, furnished, light cooking, suitable for quiet single, working or retired person. 385-7052 or 382-0578 after 6 p.m.

HOUSEKEEPING ROOMS AVAILable, weekly rates, maid, plus elevator service, everything supplied. Apply: Regency Shield Hotel, 724 Yates St., 384-6611.

TWO UNFURNISHED HOUSEkeeping rooms, $70 per month each, for two quiet girls, 2547 Dowler Place, near Bay and Douglas. Before 3 p.m. or after 6 p.m.

HOUSEKEEPING ROOMS IN large house. 644 Linden. View between 7 and 8 p.m. Preferably young working persons. 383-1723.

NICE CLEAN HOUSEKEEPING room with kitchen, mature person, $79. 3071 Washington Ave. 386-0204.

LARGE ROOM, JUBILEE AREA, for student or working lady. 595-5457.

$85 FURNISHED, WALK TO town, 40 and over need only apply. References required. 383-8101.

FAIRFIELD, NICELY FURnished light housekeeping room. $55. 383-3893 after 6.

CLEAN, QUIET, WARM, CLOSE in, furnished. No pets. $75. 598-6858.

RITZ HOTEL
710 Fort St. 383-1021

HOUSEKEEPING ROOMS, 360 Gorge Rd. East. 385-1401.

SIDNEY — LARGE WARM AND comfortable, 656-1755.

199 HOUSEKEEPING ROOMS WANTED

HOUSEKEEPING ROOM URgently needed for University Girl, 598-6343 after 5 p.m.

MATURE FEMALE STUDENT immediately requires furnished housekeeping room. 598-8136.

200 APARTMENTS TO RENT UNFURNISHED

Park Pacific
THE LORD HARLEY
3220 Quadra St.
Only one top quality suite left. Large architect designed suites.
3 bedroom, 2 baths, 1,280 sq. ft. $325.00. Feb. 1st.
Mature young adults are welcome. Sorry no pets. Call our courteous resident manager Mr. L. Salon 386-3711 Suite No. 106 or Mr. H. Lipp, Property Manager 388-5491.

NOW RENTING
E. G. PRIOR APTS.
2622 Prior St.
Studio, 1 and 2 Bedroom suites.
P. R. BROWN & SONS, LIMITED
762 Fort Street Ph. 385-3435

OAK BAY
1 bedroom unfurnished apartment one block off the avenue. Ground floor. No steps. Sorry no pets or children under 16. $160.00 per month. Call: 598-3321 JACK MEARS OAK BAY REALTY LTD. RENTAL DEPARTMENT

HYBURY HOUSE
3868 SHELBOURNE ST.
One Bedroom
Includes swimming pool, swirl pool, sauna, billiard room. No children or pets. Available now. Resident manager, 477-9601.

CLOSE TO BEACH, PARK, SHOPping, Extra large 3-bedroom suite in modern apartment building, 2 full bathrooms, stove, fridge, wall to wall carpet, lined drapes, $375. Heat, hot water, parking included. Available now. Children accepted. For appointment to view, 595-2601.

LARGE TWO-BEDROOM, MODern suite. W-W carpets, stove and fridge supplied, Gorge and Tillicum area. Sorry no pets or children. Rent $245. Call Mr. Carpenter, B.C. Land and Insurance Agency Ltd., 388-5555.

HILLSIDE AND GRAHAM. TWO 1 bedroom suites, wall to wall, drapes, coloured appliances. Heat, cable, water, included, no pets or children. Available February 1. $185. 382-9995.

STOP HUNTING
We have many bachelor and 1-bdrm. apts.! All areas! All prices! Call Homehunters, 598-5101. Fee.

GORGE AREA
2-bdrm., all facilities, mature adults, $210. Homehunters, 598-5101. Fee.

CENTRAL PARK LOCATION, available now, 2 bedrooms, livingroom, kitchen, 3-piece bathroom, with patio. No children please. 386-1968 or 383-2406.

JUBILEE AREA, 1-BEDROOM Deluxe suite in triplex, carpeted throughout, appliances and utilities included, $225 per month. No children or pets. 383-3395.

1243 BAY. ONE BEDROOM $185 February 1, one bedroom $194 available immediately. Pool and sauna, adults only, no pets 382-1202.

$200 LARGE GROUND LEVEL. 1 bedroom, living room, dining room, bathroom, and small kitchen, heat and hot water supplied, Fairfield, quiet adults, 598-1994.

BEACH DRIVE NEAR WINDSOR, luxury one-bedroom masonry condominium. Parking, sauna. Asking $315. 598-7571.

1-BEDROOM SUITE, JUBILEE area, no pets, $150, 479-7007.

200 APARTMENTS TO RENT UNFURNISHED

Chateau Victoria HOTEL
Victoria's Newest
Downtown hotel residential and commercial complex. Breath-taking panoramic views of the city, sea and mtns. Superior fire and sound-proofing, wall-to-wall carpets, drapes, balconies, coloured appliances. Desk clerk on duty 24 hrs. "Parrot House" roof top restaurant. Covered parking available.
1-Bedroom Suites from $176
2-Bedroom Suites with a MAGNIFICENT VIEW
For Information Please Call
382-4221
740 BURDETT AVE., VICTORIA, B.C. TEL. (604) 382-4221

WINDSOR COURT
252 GORGE EAST
LUXURY LIVING
Facilities include
50' indoor swimming pool
Hydro therapy pool
Recreation room
Sauna
Tennis Court
Underground parking
W-W shag carpet
Now renting phase three (final phase)
Bachelor suites $175-$190
1 Bedroom suites $205-$220
2 Bedroom suites $255-$290
ADULTS ONLY
NO PETS
call Mr. and Mrs. D. Bertrand
388-4555
MacArthur Park Estates Ltd.

Harbour Towers
LUXURY APPOINTED PENTHOUSES
—Sweeping views, 1,400 sq. ft.
—Wall-to-wall carpets
—Brick feature wall with electric fireplace
—2 bedrooms, den area, 2 baths
—Formal living, dining room
—Free hydro, free parking
Penthouse available now from $600
PRESTIGE OFFICE SPACE AVAILABLE
For further information please contact Harbour Towers 385-2405.

Park Pacific
THE SEAPORT
Finely appointed suites located on the waterfront at Victoria's gateway to the Pacific across from the breakwater. For the most discriminating. A prestige address, all appointments tastefully carried out. 2 bed., lovely seaview, 970 sq. ft. Avail Feb. 1st. $295.
—Two courteous resident managers and wives to assist with your move in and care for your every need.
—No children or pets, mature adults, please. For further information call: Mr. and Mrs. E. Jones, 383-2225.

1 BEDROOM SUITE IN SAANICH home. Working couple or mature woman Non-smokers, all utilities, $175. 658-8126.

201 APARTMENTS TO RENT FURNISHED

PENTHOUSE MANOR
2930 Washington Ave.
New ultra-modern deluxe 1-bedroom and bachelor apts. beautifully furnished now ready to rent. Situated in quiet location, overlooking Gorge waterway and close to bus service, special winter rates, $225 to $325 per month. Includes coloured TV, (cable-vision) telephone service, cooking facilities, frost-free fridge, dishwasher, linen and dishes, laundromat, sauna and whirlpool, recreation room, maid service, and sleeps 4. For viewing call 388-7818.

DOWNTOWN MONTHLY WEEKLY
WINTER RATES
NOW IN EFFECT
Which includes fully furnished 1-bedroom suites, with range, refrigerator, colored T.V., linen, dishes, all utilities. Use of saunas and pools. Laundromat and underground parking available.
THE ROYAL SCOT
425 QUEBEC ST.
385-3543
Ocean Property Management

OXFORD TOWER INN
133 Gorge Rd. East
FULLY FURNISHED
LUXURY APARTMENTS
Including colored TV, maid service, laundromat, indoor swimming pool, swirlpool, sauna and paddle tennis court.
ADULTS
SORRY, NO PETS
388-6431

FURNISHED APARTMENT
1 bedroom fully furnished apartment available immediately until 1 May. Sorry no pets or children under 16. $220.00 per month. Call: 598-3321 JACK MEARS OAK BAY REALTY LTD. RENTAL DEPARTMENT

FULLY FURNISHED KITCHEN units which include colored TV, maid service, laundromat, sauna, pool, telephone, ice machine, all utilities, easy parking and convenience to busses. Available with weekly or monthly rates. 120 Gorge Road East, 388-9901.

BACHELOR SUITE, FULLY FURnished, dishes, bedding etc. provided, utilities, telephone, T.V., laundry privileges, single or double occupancy, quiet working adults, available now, Gordon Head, $150, 477-6764.

TRAVELLERS INN
(Best Western)
Deluxe off season weekly accommodations, coloured T.V., full facility kitchen. Walking distance to city centre. 388-6641.

BACHELOR AND 1-BEDROOM suites, fully furnished, colour TV, indoor heated pool, swirl pool, saunas, maid service, restaurant and licensed lounge. Canterbury Inn, 310 Gorge Road, 382-2151.

DE LUXE BACHELOR, 1-BEDroom suites, fully furnished, maid service, colour TV, heated indoor pool, sauna, coffee shop, dining room, bus stop at front door. Weekly and monthly rates. 388-6611. Coachman Inn.

BRENTWOOD INN
Quiet location, on waterfront, in Brentwood Bay. Complete 2-room unit with kitchen facilities. Cable TV, everything supplied. Weekly rates. 652-2912.

DAFFODIL INN
Kitchen units to rent by the week for quiet people. Reasonable rates. Drop around and see us at 680 Garoalin Rd.

BACHELOR SUITE AVAILABLE, colour TV, free phone, kitchen, maid service, bus close by, The Friendship Inn, 39 Gorge Road East. 386-8335.

WORKING MARRIED COUPLE need 4 or 5 room house or duplex. Preferably quiet for study. Up to $200. Will lease. 592-6804.

201 APARTMENTS TO RENT FURNISHED

SHERWOOD PARK INN
123 GORGE RD. E.
OFFERS: APARTMENTS
At special rates for staying monthly or weekly — as low as $270 for bach. units and as low as $300 for 1 BR units (for 30 days).
Complete with all the comforts of home, including:
—cooking facilities
—colored TV (cable)
—easy parking
—telephone service (no charge)
—utilities—heat, power (no charge)
—maid service supplying linens and towels weekly
—ice machine
—answering service at front desk
In house conveniences such as dining room, coffee shop, 3 licensed facilities.
For viewing and further information call:
386-1422

LOOKING FOR AN APARTMENT?
Why not stay with us in luxury at the "Sociable" Motel on the Gorge Waterway the "Craigflower Motel". Special winter rates now in effect. Rates as low as $240 for 30 days.
See what comes with our special winter rates—
—Fully furnished suites.
—Cooking facilities.
—Colored TV (Cablevision)
—Easy parking.
—Telephone service (no charge)
—Utilities—heat, power (no charge)
—Linen supplied weekly
—Towels supplied weekly
—Maid service weekly
—Laundromat available on premises.
—Ice machine.
—Answering service at front desk.
For viewing and further information, call:
388-7861

MODERN ELECTRIC, TWIN bedroom, in secluded surroundings, available now, $215, also larger one at $250. Available now 'til May 1. 382-8311.

1 AND 2 BEDROOM UNITS, FURnished. Weekly and monthly rates. Utilities supplied. Calpine Motel 652-1415.

2½-ROOM APARTMENT, FURnished, $150. Utilities included. Nice building and location. 595-6035.

ONE-BEDROOM SUITE. CHERRY Bend Motel, 4879 Cherry Tree Bend. 658-5611. No pets please.

FREE SUITE IN EXCHANGE for light duties. Prefer Christian clean honest elderly lady, 658-8028.

SELF-CONTAINED SMALL suite, one gent over 40, $125. 598-7578.

FURNISHED BASEMENT BEDsitting room with kitchenette, share bathroom, $85. 382-0386.

GIRL TO SHARE APARTMENT with same. Everything included. Esquimalt. 382-2983 anytime.

ATTRACTIVE BASEMENT SUITE, Glen Lake area. Immediately. $180. Utilities included. 383-0539.

202 APARTMENT FURNITURE TO RENT

STANDARD FURNITURE
Three Rooms from
$35 per month
Immediate Delivery
382-5111

203 APARTMENTS WANTED

THIRD-YEAR FEMALE CHILD care student and responsible working girl need quiet, small 2-bedroom apartment or duplex by Feb. 15. Fairfield preferred. References on request. Under $200. 592-0768 after 5:00 p.m., 383-9682 after 6:00 p.m.

RESPONSIBLE WORKING COUple require suite in older house or apartment building, preferably in James Bay or Fairfield area between now and March 1st. Reasonable rent. References. 382-4364 after 5:30 p.m.

CLEAN, CONSCIENTIOUS COUple require 1-bedroom suite or equivalent, near city. Around $150. Will assist with repair, garden. References. 385-4688 after 5:15.

ONE BEDROOM SUITE IN older home or equivalent needed immediately by honest, responsible bachelor with a pet. References available Jack Godlonton. 478-9904.

$75 REWARD. CHARACTER apartment or small home for responsible man. References. 383-5670.

MANAGERS
Tenants found for your vacancies. No charge to you. Homehunters 598-5101.

RETIRED CHRISTIAN COUPLE need 2-bedroom suite in Hillside area, by March 1. No pets. 592-4641.

YOUNG COUPLE WITH SMALL dog, looking for apartment with fireplace in older house. Reward offered. 595-5880 after 4 p.m.

BASEMENT SUITE OR HOUSkeeping room required by working girl with well behaved cat. 595-3955 after 4:30 p.m. Urgent.

WANTED TO RENT URGENT, 1 or 2 bedroom apartment, for elderly responsible couple, Langford area, 385-2987 or 652-1998.

WORKING MALE, NEEDS apartment immediately, $150 per month, non-smoker. References. 382-8440 after 5 p.m.

CHRISTIAN GIRL AND DAUGHter 8, require unfurnished accommodation. Ask for Linda, 478-7492.

YOUNG MAN WITH CAT SEEKing basement-type apartment. Phone 595-1874 or 479-5766.

WORKING GIRL WOULD LIKE 1 bedroom partially furnished apartment for Feb. 656-5006 after 6 p.m.

WORKING WOMAN WISHES SUBlet or house-sit 2 to 3 months, call 388-7626 after 6 p.m.

SINGLE LADY REQUIRES UNfurnished suite or small house, any location. 595-5683, 9 a.m. - 12 noon.

PLEASANT, MATURE WORKING woman requires unfurnished apartment in house. 478-9370.

206 DUPLEXES TO RENT

OLDER 3 BEDROOM, WITH fireplace, Ross Bay area, $364 including utilities. Responsible adults, with children welcome. 478-8355.

NEW, LARGE 3 BEDROOMS, full basement, 2 fireplaces, sea glimpses, Saxe Point area, $395. Available immediately, 658-8316.

UPPER 5-ROOM DUPLEX FOR rent. Partially furnished. Available February 1. $230 per month. 598-5747.

NEW 3-BEDROOM, FIREPLACE, $335. Available immediately. 478-9833.

207 DUPLEXES WANTED TO RENT

COUPLE PENSIONERS, WANT two bedroom basement suite or duplex, unfurnished, by February 4th, have Chihuahua and cat. Reasonable. 386-3750.

210 HOUSES TO RENT UNFURNISHED

2-BEDROOM HOUSE ON ¾ acre, Millstream Rd. $300 with utilities. 478-5178 or Mike Meyers, 478-6349 evenings, 478-5561 days.

FOUL BAY ROAD, 2 BEDROOMS, large living room, sundeck, fridge and stove, washer, dryer, $325 phone after 6:30, 592-0382.

ALMOST NEW 2-BEDROOM UPstairs, 1 downstairs, full basement. $270. Available February 1. No pets. 385-2063.

ATTRACTIVE 2 BEDROOM house in quiet convenient location, 1½ baths developed basement, attached garage $375. 598-5636.

COTTAGE FOR RENT, $120 A month. 3135 Davin St. Between 5-6:30 p.m.

UNTIL END OF APRIL, 3-BEDroom home with maior appliances. 478-6457.

210 HOUSES TO RENT UNFURNISHED

MORNINGSIDE WEST
LARCHWOOD & LAVAL
3-bedroom Townhouse available. Featuring 2 bathrooms, full basement, automatic oil heat, W-W carpeting, drapes, fridge, range, washer and dryer. Fireplace. Rent $325. Byron Price and Associates Ltd. 385-2458.

OVERLOOKING WITTY'S LAgoon, 3-bedroom house, on large treed lot. Sea and mountain views from living room, dining room, kitchen and bathroom. Also den, 2 bathrooms, carport, sundeck, 2 fireplaces, fridge and stove included. Available January 15. References. $375 month. 477-2369.

MODERN WATERFRONT 3 BEDroom home, picture windows in living room, dining room, kitchen and recreation room overlooking water and Olympics. Garage, fireplaces and many extras. Available February, $435 monthly. 598-7535 after 5 p.m.

FOR LEASE OAK BAY BORDER, beautiful home, suit retired garden loving couple, 2 bedrooms, 2 bathrooms, full developed basement, garage and storage. No pets. References needed. Phone 598-3001.

WE WILL HAVE 1 PENTHOUSE suite available for January 1. We are also taking applications for future occupancy on 1 and 2 bedroom suites. Please call 382-9321 between 9-5 p.m. for an appointment. No children, no pets.

4590 SEAWOOD TERRACE, GORDON HEAD, 3 BEDROOMS, L.R., D.R. KITCHEN, FAMILY ROOM. AVAILABLE JAN. 15, 1975. RENT $400. 385-7721.

9 ROOM, EXECUTIVE HOME, Gonzales area. Large rooms. $600. Doug Bavington, D. F. Hanley Agencies Ltd., 385-7761 or 598-3929 (Res.)

BEAUTIFUL SEA VIEW 4 BR home in very quiet locale available from Jan. 15, 1975 for approx. 9 months. $425. per month — references required—call 478-5785.

ON MacKENZIE, NEAR UNIVERsity, 3 bedroom, 1½ bath townhouse. Washer, dryer, fridge, stove, wall-to-wall carpeting, fireplace, drapes. $325. 477-8823.

3 BEDROOM, 1½ BATHS, WALLto-wall throughout. Just redecorated. Immediate possession. $400 per month. 652-3640.

211 HOUSES TO RENT FURNISHED

AVAILABLE NOW SELF-CONtained 1300 sq. ft. living accommodation including two bedrooms in quiet residential area with seaview. $325 per month. 477-3397.

WILL TRADE 3-BEDROOM MObile home on nice property in Qualicum for mobile home or house or apartment in Victoria. From Jan. - June. 658-8446.

MODERN 2-BEDROOM BUNGAlow, 16 miles from downtown. $195 including utilities. Sorry, no pets or children. 478-3011.

FOR 3 MONTHS, CLEAN 2 BEDroom home. Low rent, older couple, non-drinkers, non-smokers. 563 Foul Bay Road. 592-0212.

WANTING PERSON TO SHARE 2 bedroom house in Esquimalt Area. On bus route. 384-5646.

212 HOUSES WANTED TO RENT

URGENTLY NEEDED IN VICtoria area by February 1, or sooner, older type house or farm with 3 to 4 bedrooms and basement by working family. Prefer to be out of city 5 to 10 miles. Would like to lease, excellent references available. 386-0520, David Coffin.

FOR FEB. 15. RESPONSIBLE couple, no children, excellent references, need house in or near Victoria, fireplace if possible, excellent care for your home, for reduced rent to $200. Call 598-2493 evenings.

FEMALE UNIVERSITY STUdent with good job, previously caretaking, absentee parents home in Cordova Bay, needs cottage or house to rent in Saanich area. Must have studio space. Will do repairs. 658-8015.

BY MARCH 1ST, COTTAGE IN North Saanich or Sidney area required for permanent residence by steadily employed single female. Would prefer lease. Please call 656-5606 after 6 p.m. or weekends.

URGENT
Two responsible working girls would like to rent small house or apartment, Shawnigan Lake area, as soon as possible. Please contact Lou-Ann, 743-5770 or Lori 384-7660.

RESPONSIBLE YOUNG COUPLE with infant urgently need 1 or 2 bedroom large suite or small house. Long term accommodation, excellent references. Up to $225. 384-6976.

TWO BROTHERS
Urgently need within 10-mile circle — 2 bedroom house or duplex, up to $200. Will keep up house — have well-trained guard dog. References available. 384-6180 or 388-4550.

LOCAL BUSINESSMAN WOULD like to rent or buy by agreement for sale and mortgage, 4-bedroom modern or older charmer in Oak Bay or South Victoria. Reply Victoria Press, Box 448.

MARRIED COUPLE LOOKING for 2-bedroom house to lease before March 1. Would like house in Sidney, Saanich district. Excellent references. Permanent job. One adorable child. 656-5606.

DESPERATE. YOUNG COUPLE in need of cabin, preferably in Saanich area for $100 or less by Jan. 25. Will take anything. 383-5433.

RESPONSIBLE COUPLE NEED small country house, within commuting distance of Victoria, 383-7783.

LARGE HOUSE, 5 BEDROOMS and up. Reliable group of working adults. Willing to renovate. References on request. 385-9647.

NEED 1-3 BEDROOM, ISOLATED house Metchosin-Saanich-Happy Valley, March 1st. $180-$225. Butch, 386-8259, 5-7:00 p.m.

PHYSICIAN AND ARTIST, SEEKing 2 bedroom home. Victoria vicinity, January 30th. 386-6635 evenings.

HOME NEEDED FOR CONSCIentious couple and dog. Feb. 1, 1975. Call Bonny days 383-3413, evenings 658-5028.

WANTED TO RENT URGENT, small cottage, Langford area, for elderly responsible couple. 385-2987 or 652-1998.

LANDLORDS
Tenats found for your vacancies. No charge to you. Homeh

240 BUSINESS OPPORTUNITIES

MELTON
REAL ESTATE (B.C.) LTD.
912 DOUGLAS ST.
386-7551

CHEMAINUS RESTUARANT
$15,000 CASH
Dandy Hi-way location doing $125 per day good lease — Dale Vieweger. 383-1047.

NANAIMO MOTEL
$200,000 - $70,000 Down
12 Modern units, plus living quarters, 2 with fireplaces. 8 years old in beautiful condition. Hi-way location near ferrels all units over-look harbor. Dale Vieweger. 383-1047.

CHEMAINUS MOTEL
$95,000 with terms
6 Unites, all rented, plus restaurant building and complete fixtures. Purchase as a going concern. Hi-way location. Dale Vieweger 383-1047.

ALBERNI MOTEL
$250,000
19 Units in centre of town — doing close to $60,000 Gross. $70,000 will handle Dale. Vieweger. 383-1047.
MELTON — BRINGING MORE THAN THEIR NAME TO VICTORIA.

1.71 ACRES SOOKE WATERFRONT
Condominiums, Townhouses or Apartments is the highest and best use for this land — which are in demand for the area. For details call;
Margaret Wilson
386-2911
or 383-4569
Homefinders, Wall & Redekop

Principal Properties Ltd.
4088 SHELBOURNE
477-9514

MAKE WAVES ! !
4-bay beauty parlour in an excellent location which offers good return on investment. Lease available from owner. Financial statement will be given serious buyer.
477-9514 ISOBEL RIPLEY 479-1718
GORDON MACDONALD 477-1242

LICENSED RESTAURANT
OAK BAY
STEADY YEAR ROUND VOLUME $52,900. Make 1975 the year you invest for your future and Be Your Own Boss. It has all the positive qualities which include good equipment location; steady volume; nicely appointed; separate intimate banquet room and is licensed. Lease and rent very competitive. Let's discuss your future plans, maybe this is the opportunity you have been looking for. Phone: B. E. JEFFERY at 598-3321 JACK MEARS OAK BAY REALTY LTD.

GROCERY STORE
Flourishing business in a rural setting with a good two bedroom suite included with the lease. Turnover presently approx. $4,500.00 weekly with opportunity to increase this as the area develops. Fifteen minutes from Downtown Victoria. The excellent fixtures are worth more than the Asking Price of $25,000. Call:
DAVE TAYLOR - MLS - 384-2718
WESTMONT REALTY LTD.
386-6796

CANADA PERMANENT TRUST
SELF SERVE MARKET
Over ¼ million sales yearly, exclusive territory. Fully equipped and well stocked, all equipment comparatively new and in good condition, 3,500 sq. ft. modern building, gruwing area in southern Vancouver Island. Call JIM HUNE 749-3759 or 748-8105.
CANADA PERMANENT TRUST
150 STATION ST.
DUNCAN, B.C.

Grocery Store
A real money maker, Langford Location. Offering includes land and building and equipment. Full price just $79,500. Phone us for details. GRAY LAITE 656-5267 or SID HASLAM 477-1994 or 382-9191.

Canada Permanent
REWARD
For anyone owning private property or lot suitable for siting a mobile home, I will arrange for septic, water and electric, O.A. Reward yourself to an extra income of $50 to $100 per month. Write Robin Hood Sales, P.O. Box 4102, Victoria, B.C.

THIS DESIREABLE FABRIC and notions business is situated in Duncan in prime location, well-established, and is considered to be an excellent investment for single or double proprietorship. Most reasonable terms. For sale by owner, apply Victoria Press, Box 446.

RESTAURANT
A good opportunity in the heart of the city. Well equipped and making a good return. For appt. to view call:
388-4271 I. G. LIDSTONE 477-6450
J. H. Whittome & Co. Ltd.

BEAUTY SALON
Prime location (plaza). Steady growing clientele. $11,000. Little gold mine.
BILL KAPTEYN, 592-7623
HENDERSON REALTY LTD.
385-9741

ANTIQUES
A. nice shop selling antiques and collectables. Available immediately. In too traffic area.
388-4271 I. G. LIDSTONE 477-6450
J. H. Whittome & Co. Ltd.

SMALL ACCOUNTING PRACTICE for sale. Please reply Victoria Press. Box 415.

LARGE OLDER 4-BEDROOM home with beauty parlor. $50,000. 385-2094.

241 BUSINESS OPPORTUNITIES WANTED

WE HAVE MONEY TO INVEST or loan. Tenco Holdings Ltd. 386-8396.

244 REVENUE PROPERTY

IN COURTENAY 6 SUITES WITH carports and storage, below replacement cost. Reasonable down payment. Price $82,000. Phone 339-4693 Courtenay.

$48,500 RETURNS $500 P.M. Older up and down duplex, Ross Bay area, new plumbing, heating and wiring, some redecorating, exterior requires some care, 478-8355.

WANTED: APARTMENT 25 - 75 suites. Direct from owner only. Call 723-6538 or 724-2312.

244 REVENUE PROPERTY

Montague
1028 Blanshard 384-9318

BEACON HILL
7-suite conversion including large 2 or 3-bedroom owner's suite on prime R3 zoned Fairfield lot. An excellent income and holding property. Asking only $62,000.

12 SUITES
Modern Block, Oak Bay Avenue, eight 1-bedroom and 4 bachelors. Practically runs itself. Asking $185,000.

14 UNITS
14-unit rooming house. Close-in, Fort St. Lots of room for upgrading. Good present revenue. Asking only $52,900.

For information on any of the above properties please call:
G. Ireland W. Butterfield
658-8408 (res.) or 479-8519 (res.)
384-9318 (24 hrs.)

Side-by-Side Triplex
Located in strategic area close to city centre. Two bedrooms up, one down. Good size kitchens and living-rooms in each unit. This legal triplex is in good condition inside and out. Asking $69,500.00. For appointment to view please call Art Mauger at 598-5109 (res) or 384-9318 (office)

BUSINESS RESIDENCE
Excellent location, 2-BR Sea View Home. Very active Garage and Service Station. The property is 60x150 ft. The dwelling is very neat and compact, part basement, oil heat.
The Garage is 37'x40' two-stall, high returns, established location, no opposition.
Full price $79,000 plus stock. Please call Cliff Stretch to view
479-1667
J. H. Whittome and Co. Ltd.
Royal Oak Branch

CANADA PERMANENT TRUST
ON DOUGLAS AT FORT
BUILDING
Two storey stucco building approx. 1600 sq. ft. on each floor, 6 rms. 6,100 sq. ft. on each floor, 6 rms. on the second floor. All units are rented. Lot size 48x100. MLS 9045. $79,500. BARRY THORNDYCRAFT, 477-8487 or 382-9191.

Canada Permanent
BROWN BROS. on LANSHARD
385-8771 (ANYTIME)
OFFICE BUILDING
Newly renovated building in a choice downtown area. Restaurant on lease on main floor. 3,000 square feet of prestige office space on 2 upper floors. A good investment for $129,000.00. HARRY COOK or ALAN U. POTTER.

ESQUIMALT 5-PLEX
Four 1-bedroom and 1 2-bedroom suites. All self-contained, separate heating, fridges and stoves, new hot water tanks. High basement with storage room, lockers, workshop and laundry room. Asking $79,900. JOE RICKARD.

7 SUITE APARTMENT BUILDING CLOSE-IN
Not a Conversion
This stucco block comprises 2-2 bedroom, 3-1 bedroom and 2 bachelor suites. Building in nice condition throughout can be easily maintained by an absentee owner or owner occupier. Represents a good investment for Capital Gains on today's rising market. Terms can be arranged on the Full Price of $116,500. Call JOHN JAMES at
PACIFIC STRATA SERVICES LTD.
386-2437.
24 hours

6-PLEX ONLY $89,000
Quiet street in Esquimalt, built in 1955. Building has four one-bedroom and two two-bedroom self-contained suites. Excellent tenants, oil heat, laundry, lockers for tenants. Try $32,000 down. Another exclusive with;
FRED CARVER 598-2581
WESTMONT REALTY LTD.

DUPLEX
PANDORA-FORT
Make an offer on this older conversion located on apartment-zoned land. Total rents of $345, taxes $383.41. Good mortgage of $29,000 at 10½ per cent payable $275 month. Owner may consider paper or carry a second on part down payment. Call Frank Beamish Realty Ltd., 385-5113 or 592-2120.

UP AND DOWN DUPLEX
$38,900
Solid older duplex near centennial pool and schools. 3 bedroom suite up and on main floor. Large living room, with large dining room with fireplace; 1 bedroom; kitchen; extra bedroom in basement.
HAROLD BARBER
386-2911 or 479-6479
Homefinders, Wall & Redekop

15-SUITER ESQUIMALT
This 15 yr. ol dblock is in meticulous condition and never a vacancy. Presently grosses over $26,000. Full financial statement available. Call
384-8124 WALT SLOCOMB 383-4035
PEMBERTON, HOLMES LTD.
1000 Government St.

Duplex SxS UVic
Lovely 5-year-old duplex. 3 bedrooms, 1½ baths each side. Dble. carport, nice lot, no through traffic. Exclusive listing. Asking $73,000.
PATRICIA SEDGER
598-5166 479-3673
NEWSTEAD REALTY LTD.

DUPLEX $38,000
Close to everything. Older but in good shape. Renovated, wall to wall. Revenue $425 per month. Excellent holding property. Other property available with this.
388-4271 I. G. LIDSTONE 477-6450
388-4271 E. SANDERSON 384-9610
J. H. Whittome & Co. Ltd.

5 self-contained suites with 3 garages at rear. In good rental area. $20,000 down may handle $82500. M.L.S.

2 stores plus 4 suites. $9,500 net revenue. Suites in nice condition. $98,500.
385-7721 Cliff Saimond 477-3626
GARDNER REALTY LTD.

COOK STREET APT. ZONED
16,110 sq. ft. of prime R3 zoned property near Athletic Park. Phone now. $121,000.
H. TOMLIN 477-1327
HENDERSON REALTY LTD.
385-9741

S.X S DUPLEX
Modern, each side has 2 br's., dining room, full basement with drive-in garage, etc. Large apartment zoned lot. Asking $66,000. Owner wants offers.
385-3435 ROY ANDERSON 477-5057
P. R. BROWN AND SONS, LTD.
762 Fort St., Victoria, B.C.

241 REVENUE PROPERTY

Just Listed
Esquimalt
Admirals and Esquimalt Rd. Area. Terrific rental returns on this property. Hurry for this one! $116,500. MLS.

MABEL CRACK
658-8594 (Res.) 385-7761 (24 Hrs.)
D. F. HANLEY AGENCIES LTD.

MODERN TWELVE-SUITE APARTMENT
Exclusive—prime Tattersal-Quadra area. $195,000—terms. Call ROBERT YOUNG 477-8749 or JIM WEST 595-4094 or 383-4124 anytime, Park Pacific Investments Ltd.

245 REVENUE PROPERTIES WANTED

BROWN BROS. on LANSHARD
385-8771 (ANYTIME)
WANTED
8-12 suite apartment. My client needs a small apartment building in the Fairfield or Fort Street area. If you have one you want to sell, phone DOUG LEDDING.

WANTED
Any revenue property. 10 or 12-suite apartment block — Victoria, Sidney or Duncan. Call
386-3231 JAY ROGERS 477-4569
BLOCK BROS. REALTY LTD.

WE HAVE MONEY TO INVEST or loan. Tenco Holdings Ltd. 386-8396.

247 COMMERCIAL OR INDUSTRIAL PROPERTIES

P.R.B.
P. R. BROWN
AND SONS LTD.
FOR COMMERCIAL AND INDUSTRIAL PROPERTIES
385-3435 K. O. MOORE 385-4227
P.R.B.
ZONED LIGHT INDUSTRY
No building problems here. Lot size 60x115. Half block off Douglas and Government on Hillside.
385-4227 K. O. MOORE 385-3435
P. R. BROWN AND SONS LTD.

BROWN BROS. on LANSHARD
385-8771 (ANYTIME)
THREE TO CHOOSE FROM
All in Industrial-zoned area. For the modest investor or owner-occupier.
1 Office-warehouse complex showing good return. $135,000.
2 Strata-title warehouse. 2,000 sq. ft. of useable space complete with stock and equipment and going speciality business. Offered for $25,000 cash.
3 6,00 sq. ft. in developing warehousing area, plus 3 bedroom house for revenue $32,000.
Details from HARRY COOK or ALAN U. POTTER.

Western HOMES Ltd.
FANTASTIC! COMMERCIAL! INDUSTRIAL!
PRIME LAND — PRIME AREA. TAKE YOUR PICK OR BUY THE PACKAGE. LOT SIZES VARY FROM 6,150 SQ. FT. TO 7,700 SQ. FT. — FOR A TOTAL OF 35,000 SQ. FT. PRICED FROM $49,500 TO $119,000 FOR THE LOT WITH CONCRETE BLOCK BUILDING. NEW MLS. OR MORE INTERESTING FACTS, PHONE JACK DAVIS, JOHN E. THOMSON, TERRY EDEN OR WTLF COTTON AT.
386-3494 (24 Hrs.)

COMMERIAL PROPERTY
CENTRAL SAANICH
29,700 sq. ft. choice commercial property, fully serviced, good potential, for retail stores and offices, in a rapidly growing area. Price $89,000. For further information call (MLS).
WELLS HOOKER
656-3924 652-3634
MONTREAL TRUST CO.

ESQUIMALT
$5.50 per sq. ft.
27,200 sq. ft.
PLUS CONDOMINIUM PLANS.
CENTRAL SAANICH-COMMERCIAL
27,500 SQ. FT. ON A BUSY CORNER. Call ALMER OLSON, 384-8001.
The Royal Trust Co.

HOW IS THIS FOR A BUY!
3 acres under $2.00 per sq. ft. 240' Frontage on Sooke Road, (close to new hotel).
84,000 sq. ft. of general commercial, suitable for small shopping centre.
34,000 sq. ft. of residential with 3-br. home. Has future subdivision possibilities.
385-7721 BRIAN COUTTS 598-2405
GARDNER REALTY LTD.

1900 SQUARE FEET
easy accesible new warehouse on William. St. High ceiling and room for truck under cover. Asking only $7,900 to full price of $49,900. MLS 9351. Frank Beamish Realty Ltd., 385-5113 anytime.

COMMERCIAL PROPERTY
Two lots, zoned commercial on Quadra Street close to Safeway Discount Store. Property could yield income till property is used by buyer.
$147,000
Ron McConnan, 384-9335, 598-7625
david burr ltd.
655 FORT ST. 384-9335

FOR RENT
Available immediately on Burnside near Douglas. Large blacktopped lot with small office. Property would suit car, boat, or trailer sales, etc. Call Mr. Anderson, 382-2721 for details.

CENTRAL LOCATION
Just north of Pandora, between Blanshard and Quadra. NEAR NEW Hydro building construction. 5,000 sq. ft. lot including older building presently used as woodworking shop. Asking $79,900. For more information call ROSS FLETCHER, Royal Trust, 384-8001 or Res. 595-7135.

6 ACRES COMMERCIAL
6 mile circle by busy road, has potential now, but a real winner when sewers go through. Price under 75c per sq. ft. MLS. 384-8001. BUD ZUCK 588-7215, The Royal Trust Co.

INDUSTRIAL
17,550 sq. ft. Central, $85,000.
595-5171 THE ZIEGLERS 592-1768
CANADA TRUST

230 MARY ST. —OFF ESQUIMALT Rd. 7200 sq. ft. with 2 bedroom home. $38,000 or close offer. — 386-3670.

WE HAVE MONEY TO INVEST or loan. Tenco Holdings Ltd. 386-8396.

250 HOUSES FOR SALE

SINCE 1887
Pemberton, Holmes Ltd.
1000 Government St.

OPEN HOUSES
THURS., FRI., 1:30-4:30 P.M.
SATURDAY, 1:30-4:30 P.M.
3 NEW HOMES
$63,900 — $69,900
909, 912, 913 RANKIN RD.
(Off Craigflower between Delwood and Aral)
These new homes are all over 1300 sq. ft., 3 BRs and 2 or 3 bathrooms and all have 2 FPs and situated in a new quality subdivision. In attendance:
384-8124 LARRY BROOKS 383-3203
384-8124 WALT SLOCOMB 383-4035

OPEN HOUSE
SATURDAY, 1:40-4:30 P.M.
3072 CARROLL ST.
$39,900
3 BRs (1 down), LR with FP, huge Rec. Rm. with W-W. A meticulous home ready for immediate occupancy. Try your offer, THIS MUST BE SOLD. MLS.
384-8124 WALT SLOCOMB 383-4035

OPEN HOUSE
2319 HOLLYHILL PL.
(off Lexington Ave.)
SAT., JAN. 11th, 2-4 P.M.
MON., JAN. 13th 2-4 P.M.
If you are interested in purchasing a luxury home at a 1974 price come and see this one. Unusual design and decor, lots of accommodation includes 4 or 5 bedrooms in over 3800 sq. ft. of living area. Seaviews and treed surrounding. Offered at $126,000. MLS 10003. In attendance
384-8124 MR. GREENE 385-0795

OPEN HOUSE
SATURDAY 1:30-4:30 P.M.
SOUTH OAK BAY
953 LINKLEAS AVE.
Just listed and priced to sell quickly. Newly renovated home with 2 bedrooms, dining room and living room with cosy FP. Large fenced back yard and full basement. $46,900.
384-8124 J. F. COLWELL 592-9828

$35,000
1764 EMERSON ST.
3 Br. (1 bsmt.) bungalow in popular Jubilee area, 60'x105' lot. Low down payment possible with CMHC financing. Try your offer. MLS 9906.
J. W. JERRY DOWNER
384-8124 479-1174

DRIVE BY
1263 BALMORAL ST.
NEED ROOM FOR THAT GROWING FAMILY? Well, this completely renovated home offers 1755 sq. ft. LR., FAMILY RM., KITCHEN with eating area, 3 BRs, freezer room off kitchen and even a sewing area for the little lady. 57'x135' fenced yard. ALL this and only $39,900. MLS.
384-8124 LARRY BROOKS 383-3203

UPLANDS GOLF
WOODBURN BUNGALOW
Only $75,900
Owners are transferred and will be sorry to say good-bye to this fine family home in this choice area of North Oak Bay featuring:
— 14x21 L.R., attractive FP., oak floors.
— 12x10 L-shaped DR., sundeck off
— 15x10 bright kitchen includes dishwasher and dining area
— 3 bedrooms on main, master is twin size with double closets.
— Full basement has developed Rec Room 14x30.
— 3-piece bathroom.
Kitchen area and spare bedroom could be ideal extra accommodation. Lot is 70x228. Nicely fenced and landscaped. Close to schools and university, on a quiet no-thru street.
— Low interest mortgage. New MLS for your viewing pleasure please call
C. A. CLIFF ANDERSON
384-8124 OR 477-3994

HOME AND REVENUE OR DUPLEX
Price drastically reduced from $69,500 to $61,500. Only 3 yrs. old on .4 acre. Each suite has 3 BRs, deluxe appliances, washer-dryer, all drapes and WW carpet. Live-in one and rent the other for $275 per month. MUST BE SOLD!
J. W. JERRY DOWNER
384-8124 479-1174

NEW LISTING
2451 OREGON STREET
$33,900
Excellent value here in a cute and cosy 2-BR, full basement home. Additional development down. Completely landscaped and in immaculate condition this home will qualify for C.M.H.C. financing. LOW DOWN PAYMENT!!! For further information please call
384-8124 JACK COLWELL 385-3018

OLYMPIC REALTY LTD.
385-5741
ATTENTION HANDYMAN!
3 bedroom plus full high basement in an excellent area of Fairfield within walking distance from Dallas Road. Needs some fixing and REDECORATING. Has great potential for the handyman. Phone today and make an offer on the asking price of $67,500. M.L.S. RAY MORRISON, 385-5741 or res. 477-8801.

MAYFAIR
Why fight the traffic? Live close to town and shopping. 3 bedrooms, living and dining rooms, family size kitchen, and basement on a neat fenced lot. To view call BETTY SPEED, 478-8526 or SHIRLEY MCLEOD, 478-2864. Good terms and financing arranged at asking price of $44,500.

DUPLEX! DUPLEX! DUPLEX!
Are you in the market for a home and revenue? Would you like to share the cost with a relative? An investment? Or home? We have several attractive duplexes to show you. Price range $56,000 to $70,000. Phone for more details. SHIRLEY MCLEOD, 478-2864 or BETTY SPEED, 479-8526 or 385-5741.

HARBOUR VIEW
A characted family home on a half acre with harbour view.The2,000 A character family home on a half acre with harbour view. The 2,000 sq. feet includes a large living room, dining room, four bedrooms, two bathrooms, laundry room and a 12x35 rec. room. Carport, sundeck and nicely treed, this Esquimalt property is an excellent buy at $65,900. To view please Call AL TASSIE, 385-5741 or res. 384-9069.

RUSTIC SECLUSION
A near new Pan Abode on a two-acre wooded lot. Three bedrooms including one in the full basement. Rec. room roughed in with an old brick fireplace. A 33' carport and sundeck with a distant water view. Try your down payment on an asking price of $67,500. MLS. To view call Mr. Simons, 388-9172 or 652-1731.

HANDYMAN'S DUPLEX
An older up and down in James Bay. Two bedrooms up occupied by owner, with very little work required. Main floor needs renovating but has lots of room. Financing quite flexible. Priced at $47,900. MLS. For information please call Mr. Simons at 388-9172 or 652-1731.

FARMERS & MERCHANTS TRUST
"INTEGRITY IS PIRCELESS"
"REAL ESTATE HAS A PRICE"
731 FORT

250 HOUSES FOR SALE

CANADA PERMANENT TRUST
ON DOUGLAS AT FORT
Open Sat. 2-4:30
1809 Penshurst
Gordon Head beauty, main flr has 3 bdrms, master bdrm, ensuite, downstairs has 2 extra bdrms, rec rm with f-place, and 3rd bath. Terrific value just 3 years old. Exclusive, $62,900. GRAY LAITE 656-5267 or SID HASLAM 477-1994 or 382-9191.

Uplands Tudor
Located across from golf course this one-owner authentic tudor has all the features expected in a charming, worthy home. 3 or 4 BRs, 2 bathrms, new WW throughout, beautiful property tastefully landscaped. $115,000. GRAY LAITE 656-5267 or SID HASLAM 477-1994 or 382-9191.

910 Fullerton
Excellent small retirement bungalow. 2 BRs, comfy living rm, eating area in kitchen, carport with storage, a fine floral garden fully fenced. MLS 10464. Price $35,000. JOHN RUSSELL 592-3248 or 382-9191.

Completely Redecorated!
3 bdrms. plus extra bdrm. in the bsmt. Nicely decorated and close to all amenities. Lge. kitchen with eating area, fireplace and separate garage. $37,900. BARRY THORNDYCRAFT 477-8487 or 382-9191.

Wilkinson Area
3 bdrms., kitchen with eating area, lge. rec. room with bar, w-w in living rm. and bdrms., lot size 50x150, electric heat. Includes small swimming pool. $36,500. MLS. BARRY THORNDYCRAFT 477-8487 or 382-9191.

Excellent Value
Full price only $53,900 for this central Saanich beauty, 3 bdrms, rec rm plus rm for expansion. Sliding doors from dining rm to patio and rear garden. High, bright location. (M. L. S.) GRAY LAITE 656-5267 or SID HASLAM 477-1994 or 382-9191.

Super Seaview
Located on the ridge at Cordova Bay, 2 baths, 3 bdrms plus rec rm and 4th down. Sundeck off dining and living rm with plenty of privacy. You'll love this one. Exclusive, $74,500. GRAY LAITE 656-5267 or SID HASLAM 477-1994 or 382-9191.

$35,500
Try $2,000 down. Neat 3 bdrm stucco bungalow set on lovely lot all fenced. In excellent area, very close to town. IRENE VAN 384-9192 or MAUDE DOBSON 658-8837 or 382-9191.

New Home
2.1 acres. Take a look at 3953 Sooke Rd. This lovely 1200 sq. ft. full bsmt bungalow offers 3 good bdrms, 1½ baths, sunken living rm with F.C. rock f-place, lge dining rm, W-W carpets thru-out, rec. and landscaping. All this and more for $55,900 with excellent terms or trades considered. To view the delightful interior please call HERB MCDANNOLD 658-8844 or 382-9191.

Make An Offer
A huge house with 2060 sq. ft. developed fir area. Modern kitchen, lge living and dining rms., 4 bdrms, upstairs rec rm in full bsmt, separate double garage all on easy care lot with fruit trees. Drive by 2809 Prior St. then for viewing and to make an offer on reduced asking price of $39,000 (M. L. S.) call HERB MCDANNOLD 658-8844 or 382-9191.

Handyman Special
Mr. Fix-it should see this 2 bdrm no-step bungalow situated on an 80 x 140 corner lot in the Swan Lake area. Priced for quick sale at $28,500 (M. L. S.) For details please call HERB MCDANNOLD 658-8844 or 382-9191.

Canada Permanent
BROWN BROS. on LANSHARD
385-8771 (ANYTIME)
OPEN HOUSE
2:00-4:30 p.m.
Saturday, Jan. 9, 1975
625 Linden Ave.
Large character home in Fairfield. 2 suites plus deluxe 2 bedroom owner's suite which has a very large living room and formal dining room; both with oak floors. 2 Nice bedrooms, modern bath. Upstairs has a very large one bedroom suite — own bathroom. 1 Bedroom suite with bath in basement. Efficient oil hot water heat. Excellent revenue to pay the mortgage. Separate garage. Stucco exterior. Priced at $62,000 — 10 per cent mortgage. REG SCHUMAKER in attendance. Res. 598-2333.

BEACH DRIVE
Elegant English Tudor home in immaculate condition. Large living and dining rooms, cozy den, bright kitchen, three spacious bedrooms, two well appointed bathrooms. This is a real character home that has been remodelled from stem to stern. Features include new plumbing, new wiring, new roof, new wall-to-wall flooring, new plumbing fixtures and much more. To view this quality home phone DOUG LEDDING. MLS No. 10265.

COZY STARTER OR RETIREMENT - GORGE
Well-built two bedroom home in a popular residential area close to town. Large living room with brick fireplace, spacious dining room, modern kitchen, two large bedrooms, one with fireplace. Well priced at $18,000. For appointment phone DOUG LEDDING.

HIGH QUADRA
3499 COOK STREET
Attractive and immaculate 2 bedroom stucco bungalow in a nice garden lot with fruit trees and shrubs. Thru hall plan delightful living room, fireplace, sep. dining room, oak floors, F ull basement, OOM heat. Drive-in garage. Close to schools, shops and bus. MLS No. 8834. Financing available. $45,000. Call CEC PEARCE res: 386-3808.

BRENTWOOD VIEWS
NEW QUALITY HOME
Built by a careful craftsman. Wall to wall throughout. Spacious attractive entrance hall. Bright living room, lovely raised hearth fireplace, L-shaped dining room, glass doors to large sundeck. Cab. elect. kitchen, 4-pce. van. bath. 3 bedrooms: master en-suite. Full high basement with fireplace. Ideal for large rec. room. 2 extra bedrooms and bathroom. Heavy Insualtion for all electric heat. Ample parking. Today's best buy at $50,000. Call CEC PEARCE res: 386-3808.

CITY HOME
$39,900
3 large bedrooms on main floor. Full high basement ready for development. 50x120 fenced lot with large trees at the back. Just listed and priced to sell quickly. Listed exclusively with
G. E. BUS RYAN
382-8135 Anytime
Ryan Properties Ltd.

OAK BAY
BEACH DRIVE
$79,500
Fabulous views of water, beach and sailboats. Large livingroom, diningroom, den with fireplace bedroom, bathroom and kitchen on main floor. 3 large bedrooms and bathroom upstairs. Full basement.
G. E. BUS RYAN
382-8135 Anytime
Ryan Properties Ltd.

NEW HOMES NEARING COMPLETION NEAR MT. DOUG. ULYSSES CONSTRUCTION. 477-3402.

250 HOUSES FOR SALE

WHITTOME'S
706 FORT ST, 388-4271
OAK BAY
Open House
2024 Carnarvon
Friday-Saturday
1-4 pm.
We invite you to view this spotless older 3 bedroom home. Cozy living Room, separate Dining room. Large bright Family kitchen. Pretty vanity bathroom. One bedroom on main, two spacious Bedrooms up. Full dry basement. Updated wiring, copper pibg, modern oil furnace. The low taxes, low maintenance and excellent location, close to shops, schools, park and University bus line make this a fine family home for $41,500. Exclusive to:
GERRY HUTTON 386-3927
ROSELLE JACKSON 598-1093
388-4271 (tele. ans.)

OPEN SAT. 1-4
3280 ANCHORAGE
3 to 5 bdrms. Seaview home, one block from sandy beach. 90x153 lot. Parking for cars, boats and camper. Mature fruit trees. Child's paradise. Playground equipment. To view follow Metchosin Rd. to Lagoon Rd. and down to Anchorage. $58,000.
388-4271 SHIRLEY WILDE 478-2459
388-4271 RUTH LUKAITIS 477-5306

Seaview-Revenue
2 homes on .28 acre. Main house 1,450 sq. ft. 3 bdrms., living rm. with fireplace and din. rm., all w-w. Large kit with nook. Full bsmt.
Small house, 2 bdrms., no bsmt. great opportunity at $75,000.
388-4271 SHIRLEY WILDE 478-2459
388-4271 RUTH LUKAITIS 477-5306

NEW LISTING
Near University
$66,000
Drive by 2150 Kendal — off Henderson Rd. but please do not disturb — An immaculate 6 room bungalow with full high basement, EXCLUSIVE LISTING — for full particulars and appointment to view please call MR. YELLS, 388-4271, Res. 383-5039.

VACANT
Three-Bedroom Home
255 Robert Street
(Holding Opportunity)
A solidly built three-bedroom home with full basement situated on a large lot (9222 sq. ft.) close to the sea. There is a real holding potential here. The imminent development of the Sea Cadet property at the waterfront should have a great bearing on future development of this area. IMMEDIATE POSSESSION.
Call Mr. Yells
388-4271 RES. 383-5039

OAK BAY BACHELOR
Ground floor, back apartment in high grade condominium. Top South Oak Bay location, close to marina and golf course. $26,000.
ELEANOR SANDERSON
388-4271 384-9610
J. H. WHITTOME and CO. LTD.

Western HOMES Ltd.
$29,900
FIX 'UR UP!
3-bedroom bungalow located good area in Esquimalt. Move quickly on this one. New ML
TERRY EDEN
and WILF COTTON
386-3494 (24 Hrs.)

$53,900
NEW HOME
LAKE VIEW
3 bedrooms; 1½ bath, large in-line living and dining room, full high basement in an area of new homes, and close to schools. (10213) Call now for more details:
Jack Davis
John E. Thomson
386-3494 (24 hrs.)

NEW HOUSE!
NEW LISTING!
$51,000
Take advantage of the Provincial Gov't $1,000 grant or the $5,000 second mortgage on new homes. The main floor consists of 2 bedrooms, living room with fireplace, large eatink area, 4-piece bath. The high, bright downstairs contains another bedroom plus a den large eating area, 4-piece bath. workshop and laundry area plus another room which you can finish to your taste. All this plus wall-to-wall throughout, a large rear yard and a quiet street. Act quickly. First time advertised. (10412). Phone now:
Jack Davis
John E. Thomson
386-3494 (24 Hrs.)

ROYAL OAK NEW LISTING
BEAUTIFUL, SPOTLESS, Post and Beam, on a large treed, SECLUDED lot. 4 bdrms., 2 baths, full bsmt. Price $53,900.00 ML 10542. Don't miss it! Phone Terry Eden or Will Cotton at:
386-3494 (24 hrs.)

Whyte & Gower
Oak Bay Properties Ltd.
2227 Oak Bay Ave.
592-2407
OPEN HOUSE
SAT. 1-4
564 OBED
Come see this delightful 3 bedroom bungalow. Large living rm. with brick f.p. and w.w. Attractive kitchen with eating area. Full high basement with rec. rm. and utilities. Drive in garage. Priced to sell quickly at $44,900. For prior appts. Call JOHN REYNOLDS, 592-2407 Or 592-2800.

NEAR NEW
GORDON HEAD
Comfortable 3 bedroom, 1½ bath, Hucker built home on a no-through road — Close to Gordon Head elementary. New fridge, stove and most drapes included in the reasonable asking price of $57,900.
Murray Lawson 595-2134
Mike Ruddy 656-4089
Park Pacific Invest. Ltd.
383-4124

URGENT SALE
Illness in family forces sale of large luxurious executive residence — will consider trade on smaller home or land and any reasonable offer on the below replacement price of $125,000. Clear title and owner will provide 1st mortgage at 10%. This is a custom-designed and built home affording one of the finest panoramic views on the Island. Call 478-5785.

250 HOUSES FOR SALE

SEABOARD
PROPERTIES LTD.
7173 W. Saanich Rd.
Brentwood
652-1141
OPEN HOUSE
FRI. and Sat. 1-4 P.M.
Central Saanich
1900 Doney Rd.
Finished new home with all amenities. Underground services, 1½ baths, fully carpeted, paved and curbed street, concrete driveway. C.P.
Look over our other 6 designs with early completion while you are there. Priced from $49,500.

$44,200
Everything finished for your comfort in, this 4 yr. old home. Even extra ceiling insulation. Fenced and landscaped. Second fireplace in family room and third bedroom in full basement. Large master bedroom. Dining room plus kitchen dining area. Immaculate too, Contact Rose Ruse. Eves. 652-2694 or David Wood 652-2198.

In scenic BRENTWOOD BAY on a secluded well treed and landscaped .35 acre lot nestles this 13 yr. old, 2500 sq. ft. beauty! Lower level of 2 bedrooms, kitchen, family room, rec. room and 3 pc. bath is ideal for the larger family or as a separate entity. The main level of 2 bedrooms, kitchen, living, and dining room with fireplace and large wrap-around sundeck merely adds to this well constructed and planned home. Loads of parking space, carport, double driveway, timer exterior lighting, trellised patio are just a few of the many extras. The grounds are a beauty to behold! For exclusive viewing at only $68,900 phone
Murray Rothschild
Res. 477-9393 Bus. 652-1141

½-ACRE LOT
On W. Saanich Rd. Half a mile north of Mt. Newton Crossroads is this well treed, seclusive, easy to build on half acre lot. Perc tested and ready to go to some discerning buyer for only $21,900. MLS.
Murray Rothschild
Res. 477-9393 Bus. 652-1141

RITHET'S
for Real Estate Insurance Appraisals
714 FORT
382-4251
Seaview! Seaview!
A Family Home Where You Enjoy The Good Life . . .
A custom designed home for family living. In a beautiful natural setting. 2 Bedrooms, 2 Bathrooms — panelled den with old brick fireplace. Ultra kitchen — separate dining room. All main rooms broadloomed. Secluded patio overlooking the sea — Double carport — minimum of gardening. All drapes, stove, refrigerator, washer and dryer included in the end price of $87,500 — DON'T MISS THIS ONE! EXCLUSIVE TO VIEW THIS EXCLUSIVE PLEASE CALL:
BETTY SHEA
592-9213
ELK LAKE
One of the finest homes it has been our privilege to offer. 1550 sq. ft. of very sound construction. Air conditioned. Three bedrooms up. Good size living room — Dining room and breakfast area all overlooking Elk Lake. Electric kitchen and utility room. Full high basement semi-finished. Can be 2 more bedrooms, family room with fireplace, rumpus room and workshop. Roughed-in bathroom. Plenty of storage. Large double garage with 220 wiring. All on over half an acre. Can be your own private Park. Large portable Swimming Pool.
ASKING $65,900. To view call:
G. H. WILLISCROFT
382-4251 24-hr. service

GORGE AREA
Three bedroom home immaculately kept. Master bedroom is large, airy and bright. Fireplace in living room. Large kitchen with good eating space. Oil hot air heating. Separate garage. Full basement. Grounds adaptable for lawns, flower borders or vegetables. Close to Park, Schools, Shopping and Transportation.
ASKING $43,500. To view call:
G. H. WILLISCROFT
382-4251 24-hr. service

SIDNEY
BEGIN A NEW YEAR by moving into this nearly new 4 bedroom, 1½ bathroom home in excellent condition and location. Large living room with fireplace, attached carport. W-to-W in living room and dining room, Kitchen has eating area. Exclusive.
ASKING $47,900
For more information and to view please call:
E. WILKINSON O. DOUGLAS
382-4251 anytime

MANN
T. L. Mann and Associates Ltd.
598-5144
TOWN AND COUNTRY
No basement large older improved home. Living rm with rock fire place and W-W. Bright large kitchen with eating area, utility off kitchen. 3 big bedrooms with W-W. Easycare lot with underground services overlooking Swan Lake. Priced to sell at $38,500. To view call now.
Jack Moen 658-5448
Ken Mann 592-7443
BY OWNER
Spacious executive family home. 4 bedrooms, game room, large rumpus room, 2 fireplaces, 3 bathrooms, sauna, 3,000 sq. ft. of carpeting, landscaped. Near UVic. Immediate possession. Asking $81,500. 477-9642.

250 HOUSES FOR SALE

BLOCK BROS
1800 Blanshard
3636 Shelbourne
1949 Sooke Road
OPEN HOUSES
976 MacKenzie St.
2-4 p.m.
Attractive 2 BDRMS, sunny living room with brick FP, large panelled family room with stone FP, separate laundry room. The lot is 50x214 which has a separate garage. Try your offer to $41,500. MLS
477-1841 ERNA ELLSAL 477-5705

1:30-4:30 p.m.
3960 LONG GUN
All rooms are large and spacious. Den could be used as 4th BDRM. Lovely LR with FP. Rec room with wet bar. MLS $68,000.
477-1841 RON EMMERSON 658-8386

NEW HOMES
TYNDALL AREA
OPEN SAT 1:30 to 4; follow signs in off Ash Rd. near Tyndall to 4447 and 4449 TREMBLAY. We have 2 delightful and carefully constructed homes for the discriminating purchaser. These are custom homes with many unusual and costly extras. Priced now at $76,500 and $71,900. ROB ESTLIN IN ATTENDANCE, 477-1841 or 477-0061.

WOODED WONDERLAND
A new home, 3 BDRMS, over 1400 ft. finished, ½ acre. LETS TALK EASY FINANCING
AT
457 ATKINS ROAD
1:30 - 4
477-1841 JACK GRANT 477-8172

7915 PELTER PL.
SAT. 2-4 p.m.
Sparkling new 3 BDRM home (master ensuite) situated on a high view location. Large LR with raised hearth flo

250 HOUSES FOR SALE

Realtor

Canada Trust

Open 2 - 4 SAT.
1613 Dougall
GORDON HEAD
Excellent 10 yr. old, plus subdivided extra lot in area of fine homes, 3 bedrooms. Home and extra lot $64,400. ML 9879.
595-5171 THE ZIEGLERS 592-1768

NEW TUDOR
3 spacious bedrooms, 2 baths, 70 x 110 lot. Excellent financing. Fabulous buy $49,500. ML 10378.
595-5171 THE ZIEGLERS 592-1768

JUST LISTED
Fine Cedar Hill Rd. home, immaculate. So fresh we don't even have all details, but close to schools and shopping. $50,900.
595-5171 THE ZIEGLERS 592-1768

Hilltop Estate
Beautiful tri-level overlooking most of the city, every amenity plus room for further expansion on .42 ac. $89,500.00.
595-5171 THE ZIEGLERS 592-1768

MT. TOLMIE
5 bedrm, 2,000 sq. ft. 2 bath home immaculately maintained. Exceptional city view plus privacy. $77,500.00.
595-5171 THE ZIEGLERS 592-1768

QUIET
Situated on a cul de sac in Gd. Head. This 4 yr. old 1,268 sq. ft. 3 bedrm home is a buy at $64,500.00 M L 10444.
595-5171 THE ZIEGLERS 592-1768

SPANISH
Executive home in Gd. Head. 4 bedrms, fam. room, rec rm, 3 full baths, one ensuite. $85,000.00.
595-5171 THE ZIEGLERS 592-1768

TREED ACRE
One year old, 4 bedroom home that can be used as a two family residence. Fully developed on two levels (2 bedrooms, LR, Kit, bath). Ideal in-law accommodation for a large family. MLS 10082.
595-5171 JACK COOKE 477-4842

Sidney Townhouse
$34,000
$14,000, 9½ per cent 1st. mortgage helps buy 1,000 sq. feet of new up and down accommodation. Other features include 2½ bedrooms, one ensuite, new carpeting and private back yard.
595-5171 477-1561
A. J. "SANDY" CRAWFORD

Smugglers Cove
ESTATE SALE
Water's edge location afford spectacular views of Mount Baker and Haro Strait. Large house on large lot available for immediate occupancy.
595-5171 477-1561
A. J. "SANDY" CRAWFORD

NEAR CAMOSUN
$52,500
ESTATE SALE
1958 stucco bunglaow with full basement. Has 3 bedrooms, L-shaped L.R. and D.R. with fireplace and located on quiet street. Ideal for family or retirement — very close to schools and shops.
595-5171 477-1561
A. J. "SANDY" CRAWFORD

CANADA PERMANENT TRUST
ON DOUGLAS AT FORT
Open Sat. 1:30-4:30
3058 Glen Manor Pl.
Colwood, mature landscaping, quiet cul-de-sac off Langholme is beautiful setting for this fine colonial style 4 bdrm, 2 baths home (1 down) plus rec rm with f-place. This is a Colwood must see at only $59,900. (1835 sq. ft. of developed floor area) JOHN RUSSELL 592-3248 or 382-9191.

Open Sat. 1:30-4:30
4517 Cheeseman
Beautiful 7 yr. old home in lovely lake district. Spacious living and dining rm, f-place, delightful kitchen, 2 good sized bdrms with ensuite off master bdrm. Rec rm or 3rd bdrm in full high bsmt. Lge lot. Priced at $57,000. Vendor transferred. Must be sold. (M. L. S. No. 10047) Call IRMA KULIGOWSKI 382-9191 or 656-5325.

Open Sat. 1:30-4
212 Seafield Rd.
Unobstructed seaviews. Spacious 3 bdrm home, 1½ yrs. old. Ensuite in master bdrm, full bsmt R.I. An exceptional buy at $56,900. Monthly payments $215.00 per month on present financing. PAUL HYATT in attendance 656-3150 or 382-9191. (M. L. S.).

Open Sat. 1:30-4:30
5067 Del Monte
Cordova Bay. Country living. Beautiful long, low custom built rancher, set in 1 acre of native trees. This outstanding home has 3 bdrms, 2 f-places, family rm, 2 bathrms, W-W, good sized kitchen with eating area. Leaded glass windows, lge double garage, rm for 4th bdrm. $77,900. BARRY THORNDYCRAFT 477-8487 or 382-9191.

Open Sat. 2-4
4362 Shelbourne St.
Brand new and ready for you! 3 bdrm home with W-W carpet, f-place, sundeck and a full bsmt. R.I. for further expansion. A must see at $50,700. Call DARIEN BAIN 658-5057 or 382-9191.

Canada Permanent

NEWSTEAD REALTY
Open House
Saturday 1:30-4:30
Willows - Oak Bay
6 Blocks to Sea
2714 Topp Avenue
Cal now to see this 1800 sq. ft. three bedroom character home. Large custom rumpus room with bar.
QUICK POSSESSION — LOW INTEREST MORTGAGE.
Priced to sell at $62,900. M.L.S.
592-2171 598-5166
Vivian M. Roberts

Investors
Check closely — James Bay. Zoned low density multiple dwelling. 2 bedroom bungalow. Priced right to hold as rental. M.L.S.
Vivian M. Roberts
592-2171 598-5166

Forest Glade
$61,900
3 excellent bedrooms, 2 full bathrooms, family kitchen, dining room with patio off, well planned basement layout with roughed in fireplace and bathroom. Excellent financing at 10 per cent. 477-6995.

3 BEDROOMS
Vic West, newly decorated and carpeted. Large rooms, oil heat, 100 amp service, plus laundry room. Owner will carry with $2500 down. Price: $29,900. 595-8664 or 595-1106.

Investors
SYNDICATE REALTY LIMITED
620 Broughton St. 386-7721
OPEN HOUSES
FRI. AND SAT.
1:30 - 4 P.M.
ROSSITER AND LA FONTAINE
(OFF KENMORE)
NINE NEW HOMES
FOUR FINISHED
ON CUL-DE-SAC
PRICES STARTING AT $61,500
10¾ PER CENT. FINANCING
LEO PIGERT
IN ATTENDANCE
CALL 386-7721

Bayshore
512 Fort St./388-6424

COLWOOD
PEACE AND QUIET
Well maintained 5-bedroom home, 10 years old. Well treed property. Spacious living room with fireplace, dining room off kitchen (dishwasher). Most rooms W-W carpet. Full basement with 2 large bedrooms, W-W carpet. $52,900. (M.L. 10253). For appointment to view call:
MURRAY BLANNIN
388-6424 598-2200

4342 SHELBOURNE
OPEN HOUSE
FRI. AND SAT. 1:30-3:30
1,240 sq. ft. of modern living space nearing completion. Tudor front, 18 ft. wide driveway, sundeck in back. Large living room, dining room, with rosewood panelling, large chimney. Spindle railing in stairs, 1½ baths, large kitchen, 3 bedrooms. Basement has roughed-in chimney and bedroom ready to be finished as well as area for future bathroom. Laundry area, workshop, etc. Trim stained and varnished throughout. This home has been carefull constructed, by craftsmen. Before you buy, come and have a look at this beauty. All workmanship unconditionally guaranteed for 1 year.
ULYSSES CONSTRUCTION
477-3402

YOUR NEW HOME IN 1975
Make this your year for a new home! We have 3 new, 3-bedroom homes from $48,400 - $49,400 with full basements and en-suite plumbing. Look for details of our open house this Sat. or for prior viewing, call
Mike Ruddy 656-4089
Murray Lawson 595-2134
Park Pacific Investments Ltd.
383-4124

SEAVIEW
John Dean Park, ½ acre, buy direct from builder and save. Full price $79,500. Featuring thermo windows, 6" insulation in ceilings, 3½" in walls, a heat saver. Three bedrooms, full bath and ensuite. Kitchen with U bar, patio, rock fireplace to wood ceiling, double carport, roughed-in plumbing in basement. Before you buy have a look at this home if you're looking for something different. One year Victoria Hudac warranty. To view phone Mike 656-4066 or Vic 656-4003.

COOK-HILLSIDE AREA
take a look at this COMPLETELY renovated 2 bedroom home. Living-dining room combination has fireplace, a beamed ceiling and much original woodwork — new, good quality yellow shag carpet thruout. Call now for details. Reduced by $2,000 to $39,900 firm. Tom Breiter at B. A. Realty Ltd. 385-1431 or 595-4353.

KP JENSEN REALTY
824 Fort St.
388-6407 - 592-9079
We need your listings. QUICK, QUIET, FULL SERVICE brings sound satisfying results. Call Now.

CUSTOM BUILT HOMES
1-year guarantee plus on all our homes. Money available at reasonable interest rates. For your dream home, phone Kasapi Construction Ltd. 386-6191 anytime.

SOUTH OAK BAY — $38,900
Small and cosy, a perfect starter or retirement home, older but well-maintained 2-bedroom. Bright kitchen with pantry. Living room has fireplace with reception hall off. Full basement and well-treed yard with fruit trees. No agents. 592-9388.

JUBILEE AREA
Ten yrs old, 4 bedroom split level, recreation room. Living room with fireplace. Asking price is $48,900 and financing should be easy. Quickly call: IRENE DALZIEL 388-6231 or 477-6380. Island Pacific Realty Ltd.

HOME PLUS REVENUE, ROOMING or triplex, very large older home near Simpsons-Sears, with in-law suite, 5-bedroom, dining room, living room, fireplace, rumpus room, 1½ baths, renovated kitchen and bathroom, broadloom, new furnace, wiring and plumbing. $45,500. No agents. 595-2978.

GLEN LAKE
Architectural designed home nearing completion in new area. Lake access across the street. Buy now while prices are low. Only $52,500 with good financing. Call Lynn Holmes, 477-5615 or B. A. Realty Ltd., 385-1431.

NEW 3 BEDROOM HOUSE, quiet cul-de-sac. Brentwood area, near the bay. Nicely treed lot. Good value at $50,900. 954 Peggy Ann, off Hagan, off Marchant. Owner 479-2577. Open House Sunday afternoon.

BY OWNER, SIDNEY. CUL-DE-sac, fully landscaped, 18 months old, backs on park area, 3 bedrooms, living room, dining room, wall-to-wall, fireplace, full basement with rough pumbing, sundeck. 656-3485 after 6:00 p.m.

BY OWNER, SIDNEY
Lovely older, 2 bedroom home, nestled under the trees, secluded, nicely landscaped, approximate ½ acre lot, close to schools, hospital and marinas. $47,500. 656-2085.

GORDON HEAD
Our 3 year old spacious home located on large cul-de-sac lot features 3 bedrooms, 1½ bathrooms, full basement, double carport and sundeck. 477-8480.

$1,500 DOWN
Up and Down Duplex, partly furnished, close to schools, stores and buses. Full price $28,900. Phone owner 652-1562 or 479-2209.

COZY, BRIGHT 2-BEDROOM home in High Gorge area. 2930 Dysart. Immediate possession. $29,500. By owner. 592-7685, 598-7541.

BRENTWOOD. 3 BEDROOMS, 1½ baths. Wall-to-wall throughout. Just redecorated. Immediate possession. Drive by 6752 Jedora Drive. $50,500. 652-3640.

BY OWNER, 4 BEDROOMS, ALL electric, completely fenced, near Simpsons-Sears. 595-5840 or 595-4912. Open House Sunday, January 12, 11 a.m. - 6 p.m.

D. F. HANLEY AGENCIES LTD.
3292 DOUGLAS ST.
385-7761

OPEN HOUSE
ROCKLAND
SAT. 1-4:30
1020 McGREGOR
NEW DELUXE HOME. Lovely location. Immediate possession. 3 Bathrms, 3 bedrms, huge brick fireplace divides LR from DR. But come and see the rest for yourself. Offers invited — Asking $73,500
BRIAN SHARP
385-7761 (24 Hrs) 477-4753 (Res.)

AND
1020 TERRACE
4 Level-Split. 1700 up, 650 down. Spectacular views from living rm. Dining rm, kitchen and master bedrm. 3 Bedrms, den and family rm. 3 Balconies, 2 carports. OFFERS INVITED—ASKING $85,000
WIN DOUGLAS
385-7761 (24 Hrs.) 592-6479 (Res)

—D.F.H.—

OPEN HOUSE
OPEN HOUSE
162 JOSEPH ST.
Asking $46,900
You are invited to inspect this tastefully appointed 3 bedrm. house in Fairfield. Drive down Cook Street, turn left on May St., turn right on Joseph St. You'll enjoy the spacious living-dining rm. with beamed ceiling. Full 7 ft. high bsmt. with lots of room for further development. MLS. For prior viewing, phone:
GEORGE HESS
385-7761 (24 Hrs.) 477-4467 (Res.)

—D.F.H.—

OPEN HOUSE
Sat. 2-4
2590 Esplanade
WILLOWS BEACH
Completely decorated and ready to move into this 2 bedrm and den home may be just the WATERFRONT HOME you're looking for. Full bsmt. with rumpus room, in-law kitchen and extra bedroom, 3 fireplaces with all the wood you can use at your front door. Trades considered at the asking price of $98,500. MLS. Please call:
Doug Bavington
385-7761 (24 Hrs.) 598-3929 (Res.)

—D.F.H.—

URGENT
$37,900
Beautifully renovated 5 rm. home. No-step, very costly w-w carpets. Between Bay and Kings Streets. Present all offers. MUST BE SOLD! MLS 10179.
MABEL CRACK
685-8594 (Res.) 385-7761 (24 Hrs.)

— D. F. H. —

Hobby Farm
3 Acres
$49,900
Older, 3 bedrm. bungalow with part bsmt. set well back from the road. Recently built barn with 2 box stalls and tack rm. Open field in front of house and treed seclusion in rear. Happy Valley Area. New listing.
SCOTT KENDREW
385-7761 (24 Hrs.) 598-5341 (Res.)

— D. F. H. —

Finlayson Arm Rd.
7.6 ACRES
3-BR. HOME
$85,000
Get away from it all to this hide-away in the hills. Possible future development. M.L.S. To view and for full information, call:
David Southall
385-7761 (24 Hrs.) 652-2325 (Res.)

— D. F. H. —

NANAIMO DISTRESS SALE
1) 2 bedrm, 1½ storey, stone house. $23,000 full price.
2) 2 Bedrm, part bsmt, older house, $22,500 full price.
For full details, call:
JOHN WATERMAN
385-7761 Anytime

— D. F. H. —

Cloverdale Area
Special $22,500
576 Sq. Ft. on a cement perimeter foundation. Requires renovation and decorating, however, you can live in the house as is and fix it up as you can afford it. Let's talk financing, you may qualify. MLS.
BILL WESTCOTT
385-7761 (24 Hrs.) 477-5402 (Res.)

—D. F. H. —

Gorge Area $42,500
2 Bedrms.-Bsmt.
Large 60x157 ft. lot with garden, fruit trees and gazebo. 915 sq. ft. with spacious rooms. Living rm. has fireplace and hardwood floors. Kitchen has a good sized eating area and loads of cabinets. 100 amp service and copper plumbing. MLS.
BILL WESTCOTT
385-7761 (24 Hrs.) 477-5402 (Res.)

— D. F. H. —

$49,900
BRAND NEW
3 BEDROOMS
TAKE YOUR CHOICE OF THESE 2 BRAND NEW, FULL BSMT. HOMES! CATHEDRAL ENTRANCE, W-W CARPETING, 2 FIREPLACES, SEPARATE DINING RM, SUNDECK, CARPORT. COUNTRY ATMOSPHERE IN AREA OF NEW HOMES JUST A FEW MINUTES DRIVE FROM CITY.
Lillian Cumming
385-7761 (24 Hrs.) 656-4550 (Res.)

—D.F.H.—

D. F. HANLEY AGENCIES LTD.
3292 DOUGLAS ST.
385-7761

OAK BAY CHARACTER
$49,500
Today's best Buy? The outstanding features of this spacious older home will convince you. 3 Bedrms. in all, including the 20 ft. master bedrm. with fireplace. The large living rm. and separate dining rm. both have fireplaces too. All services are up to date. The roof, gutters, and exterior have been recently done and the full height bsmt. can be developed. By today's standards, the EXISTING financing is great! And, ladies beware! The stunning KITCHEN with its rich Crestwood Cabinets CANNOT be sold separately. It's all located on a full sized (50x150) lot near the "VILLAGE". Business has called the owners away and they regretfully must sell. Just listed (MLS) but won't last. Call now.
JIM TYLER
385-7761 (Off) 477-4579 (Res.)

— D. F. H. —

Beach Drive
WATERFRONT
Fantastic setting for this 5 bedrm. and den home situated with a sandy beach at your front door. A rarely offered opportunity. Close to the Victoria Golf Club. $143,500. Please call
Doug Bavington
385-7761 (24 Hrs.) 598-3929 (Res.)

—D.F.H.—

New Listing
$48,900—Sidney
Tall Trees
Almost 3 years old but better than new. Quick possession. 3 BEDROOMS ON MAIN FLOOR with 4th bedroom and 2nd bathroom roughed-in in basement. Main bathrm. has 2nd door into master bedroom. Costly WHITE brick fireplace in L-shaped L.R.-D.R. very attractive cupboards in family kitchen. BUILT-IN DISHWASHER, balcony at back. carport, near schools (2 blocks to Elementary). MLS.
MABEL CRACK
658-8594 (Res.) 385-7761 (24 Hrs.)

— D.F.H.—

REDUCED
$10,000
HOBBY FARM
Now only $59,900. Happy Valley area, 5 acres, cosy 2-bedroom home, fireplace in LR. (w-w carpet), corrals and many extra buildings for horses and chickens, etc. Partly wooded. Urgent sale required. MLS.
MABEL CRACK
658-8594 (Res.) 385-7761 (24 Hrs.)

— D.F.H.—

Something for the Whole Family
For MUM
Spacious, well-planned kitchen, adjacent dining room, large LR with cosy fireplace, convenient laundry room.
For DAD
Easy-care landscaped lot with U-G sprinkling. Lots of parking for cars, boat or trailer. His own workshop downstairs. She'll appreciate the construction, tasteful decor and full plaster.
For the Family
Ideal location for schools, shops and transportation. 4 or 5 bedrooms, double plumbing. Cupboards and storage galore.
Asking $59,900
To view this ideal family home, please call:
A. M. CHANDLER
385-7761 Anytime

— D.F.H.—

N. OAK BAY
University Area
4-bedroom, 2-bathroom family home. Situated on large grounds in excellent area on quiet street. DR-LR in line, large attractive kitchen with laundry area. Extra fireplace in rec room in full basement. MLS. $71,900. For further information or viewing, call:
BILL BATES
385-7761 (24 Hrs.) 592-4077 (Res.)

— D.F.H.—

5 BEDROOMS PLUS EXTRA LOT
Buy seclusion for you and your family, also a future investment with this nicely renovated older home. Spacious living is offered, 4 or 5 bedrooms, large LR with fireplace, w-w carpet, terrific kitchen with maple cupboards and eating bar of brick, laundry room adjoins kitchen. Full basement, double carport. Vendors very anxious, so make us an offer on $64,900. MLS.
SHEILA PEPIN
OR
MABEL CRACK
388-6176 (Res.) 658-8594 (Res.)
385-7761 Anytime

— D.F.H.—

$39,900
7 BEDROOMS
This 1½-storey, solid, older home would be ideal for taking in boarders. Three 3-piece bathrooms, one on each floor. Family-size kitchen and dining room. Walking distance to town. 10¾ per cent first mortgage. Priced for quick sale. New MLS.
SCOTT KENDREW
385-7761 (24 Hrs.) 598-5341 (Res.)

— D.F.H.—

WANTED
Desperately
A lot in the Colwood or Langford area, large enough to put a new double-wide mobile house on. This is a serious request. Anyone able to HELP please contact.
SHEILA PEPIN
385-7761 (24 Hrs.) 388-6176 (Res.)

— D.F.H.—

D. F. HANLEY AGENCIES LTD.
3292 DOUGLAS ST.
385-7761

NEW HOME
1500 Sq. Ft.
Off Ferndale
$73,900
The home is a 4 LEVEL SPLIT that offers the ultimate in family living. Each level is its own privacy zone. This is an excellent value with the following features: 95x105 lot with LANDSCAPING, 3 bedrms, 2 BATHRMS, 21x15 LR, 10x12 DR, BUILT-IN dishwasher, garburator, vacuum and intercom, plus TOP QUALITY construction with a warranty. There is a full 1500 sq. ft. on the top levels plus another 1500 sq. ft. on the lower 2 levels ready to be developed. Call now to find out additional info on the extras.
RANDY SMALL
385-7761 (24 Hrs.) 477-9694 (Res.)

—D.F.H.—

DOUGLAS REALTY LTD.
385-8784

OPEN HOUSE
907
DUNSMUIR
1:30 to 4 Sat.
Duplexed zoned-6 bedrooms, completely remodernized. Terrific accommodation and just reduced to $47,900. Make a point of dropping in — I know you will be pleasantly surprised.
JACKIE WALDRON
385-8784 anytime

OPEN HOUSE
806 BRETT
Sat., 1:30-4 p.m.
Located on a quiet cul de sac in Town and Country area, a cosy 3-bedroom home with H.W. floors. Living room with FP. Family kitchen with eating area off. Full basement. Secluded lot with fruit and nut trees. Excellent value at $70,900. MLS 9479. TONY BROGAN 388-6275, Local 2471.

OPEN
3259 WASCANA
SATURDAY 1:30 - 4
Attractive family home. Living room with fireplace, family or dining room off spacious kitchen. Full bsm't on deep lot close to bus, school and shops. $39,900. Call anytime DONNA VALIKOSKI 384-2057 or MARY McGUIRE, 479-7668, 385-8784.

OPEN HOUSE
2628 FERNWOOD ROAD
SATURDAY 1:30-4
This is your opportunity to view an exceptionally good character home, 3 large bedrooms, attractive living and dining rooms with beamed ceilings and built in buffet. Modern cabinet kitchen, part bsm't. Asking $41,900. In attendance ANNA CHANDLER 384-6939 or 385-8784.

OPEN HOUSE
SAT. 2-4:30
6542 Brownlee
(Off Styan Rd.)
$51,900
3 bedroom, master en suite, family-size kitchen, dining room in line; living room with fireplace, full basement, large sundeck and carport. ¼ acre lot, situated on quiet cul-de-sac with treed privacy.
ERNIE SERONIK
385-8784

OPEN HOUSE
2:30-4:30
Saturday
1260
DUNSTERVILLE
Excellent condition, large lot with separate garage, well-planned home. Get your money's worth see this $36,500, two bedroom home. Pride of ownership at a price you can afford.
TOM EVANS
652-2620

OPEN HOUSE
(BRENTWOOD)
Sat. 2-4:30 p.m.
7030 Bickstan Place
Turn Right off
Columbia Drive
Less than 1-year-old and attractively presented Spanish-style 3-bedroom home (master en-suite). Expensively carpeted throughout. Floor-to-ceiling rock fireplace. Full basement with roughed in fireplace in rec room. Double garage, foyer-entrance, Italian stone walling and exterior driveway lights. Try your offer on asking price of $69,500.
JOAN HOPPER or RICK KALLSTROM
652-3103 386-0751

OPEN
5190 RAMBLER
Sat. 1:30-4
Cosy 1-bedroom cottage on large treed lot. Low taxes. Close to beach and shopping MLS $33,900. MARY McGUIRE 479-7668 DONNA VALIKOSKI 384-2057 or 385-8784.

METCHOSIN
Attractive panabode rancher of 1300 sq. ft. on 1 acre of scenic pastoral views, fruit trees and shrubs. 2-3 bedrooms. Modern kitchen, snug living and dining room. Room for chickens and horses and a great place for the children. Vendor anxious to relocate. Asking $49,900. ML 10293 TONY BROGAN 388-6275 Local 2471.

COLWOOD
$53,900
Charming cedar siding bungalow, 38x18 CONCRETE SWIMMING POOL, built-in filter. 2-3 bedrooms. Full high basement. Excellent living-dining plan. Modern kitchen, eye-level oven, counter top range, ample cupboards. California sandstone fireplace. Large rec. room, workshop area. Attractively landscaped, fruit trees and grape vine. See this today with TONY BROGAN 388-6275, Local 2471.

2 BDRM—$41,500
Lovely full basement home tastefully updated with many extras, such as:
—Bright modern kitchen with ample counters and sliding glass door to large sundeck
—New floor covering
—All aluminum windows
—Corner rock fireplace
—Modern 4-pce bath
—Two heating systems
—Unobstructed city views
—Extensive rock work
View today—MLS
385-8784 DOUG RELF 479-5761

BY OWNER, TASTEFULLY RENovated two-bedroom city home on quiet residential street. Assume 8¾ percent mortgage fully insured by CMHC. Occupancy Feb. 1st. Offers. 595-7352, 8 a.m. - 10 p.m.

WALL & REDFERN HOMEFINDERS REALTY LTD
3480 Douglas 386-2911

OPEN HOUSE
2095 RENFREW ST.
IN UPPER LANSDOWNE
SAT. 1:30-4 P.M.
Immaculate 4-bedroom home with all top of the line finishing. 3 fireplaces. Extra large family room. See this fine home yourself. Asking $99,900.
HAROLD BARBER
386-2911 or 479-6479

OPEN HOUSE
306 DANIEL PLACE
FRI. 1 to 4 P.M.
New 3-bedroom home, Colwood (off Metchosin Rd.). Quality built and guaranteed. W-W carpeting. Fireplace; ensuite plumbing; carport and basement.
JACK GREENWOOD
386-2911 anytime.

OPEN HOUSE
326 W. OBED
SATURDAY 1:30 - 4:30

NEW LISTING — $47,500
GORGE AREA
You must view this charming 3-bedroom home plus 1 more bedroom down, and rec room. All in mint condition close to shopping centre, arena and schools. MLS. Phone NOW to view.
RUTH SALAGA
386-2911 or 479-5632

OPEN HOUSE
SAT. 2-4
2323 SOOKE RD.
Comfortable 3-bedroom no basement bungalow hidden in the trees on large fenced lot in Colwood. Large convenient kitchen, heatilator fireplace in livingroom. 24' x 24' garage with area for workshop. Drop in Saturday and see for yourself or phone for appointment to view.
JO LENNOX
386-2911 or 478-2563
MARILYN MOORE
386-2911 or 478-2482

DUPLEX
CLOSE-IN
Separate entrance. 2 bedroom suite up — 1000 sq. ft. 1 bedroom suite main floor—1200 sq. ft. $7,500 down. Vendor will carry balance at 10 per cent. $360 per month, principal and interest.
JOHN D. TISDALLE
386-2911 or 656-1789

GRANGE ROAD
LOTS—$20,900
Duplex size lot, services. Sewer to be in by April. Ready to build on.
HAROLD BARBER
386-2911 or 479-6479

LAKEHILL AREA
$37,900
Older bungalow, siding exterior. 2 or 3 bedroom, large livingroom, and kitchen. 3 pce. bath, pantry off kitchen. Part basement. Large lot.
HAROLD BARBER
386-2911 or 479-6479

MALAHAT
Outstanding acreage on the Island's most scenic drive. Well timbered 18 acres. Only $38,500 . . . ALSO . . . Owner built home featuring over 3000 sq. ft. of expertly finished area. Huge 36 x 18 L.R. with magnificent brick fireplace. 3 bedrooms plus in-law suite. Heated garage. Pool. All this and 12 acres too for $89,900. Call me NOW!
HERMINE VANDERWELL
386-2911 or 478-3011

NEW HOME
CENTRAL SAANICH
$64,900
Excellent view from sundeck in this 3-bdrm, new home. Has good quality wall-to-wall throughout with interesting brick work on F.P. and divider. Master bedroom has ensuite. Good first mortgage on property. Located at end of quiet strtet. For more details phone:
BOB HAMILTON
386-2911 or 656-4692

TODAY'S BARGAIN
Gordon Head. Owner transferred. Quiet cul-de-sac. Well landscaped lot. Entrance level. Contains large foyer; professionally finished bedroom; family room with fireplace; 2-piece bath . . . plus room for expansion. Main floor has 3 bedrooms — master ensuite ane walk-in closet. Large living and dining room with fireplace. Bright, modern kitchen with eating area. MLS. To view call:
BARBARA GREENWOOD anytime
386-2911 or 384-5228

REVENUE PROPERTY
located near Oak Bay border, close of shops, bus line and all other amenities. Presently used as duplex, but can be used as rooming home or other revenue producer. Priced at $54,900. Vendor will carry some. For further details call:
MAY HAMILTON
386-2911 or 656-4692

UNIQUE COUNTRY HOME
Just relax and enjoy the country atmosphere. All the work has been done on this 1800 sq. ft. home. Situated on 2 picturesque acres. 3 bedrooms, large living, dining and kitchen areas. Special features include 3 baths; family room with fireplace; built-in vac; lovely patio; double garage. Close to golf course, beach and marinas. Low taxes. Phone for appointment to view. MLS
JO LENNOX
386-2911 or 478-2563
MARILYN MOORE
386-2911 or 478-2482

2-BEDROOM HOME
Quiet street in Gorge Area. Comfortable LR with fireplace. Full cement basement. Nice sundeck in back and fruit trees. Drive-in garage. Price $41,900. MLS 10255. A pleasure to show!
DAVE ROBERTS
386-2911 or 477-1317.

28-SEAT CAFE
Urban area — secondary highway. Good truckers stop and tourist traffic. Leased premises. $145 per month. $3,700 down will handle, balance arranged over a six month period. Don't miss this attractive opportunity to be on your own. Price $7,700.
Call J. D. TISDALLE,
386-2911 or 656-1789 or
LOLA CLARK, 479-3010

ROYAL OAK
Near new, 3-bedroom home located close to schools, shopping and bus. Wall-to-wall carpeting and intercom throughout. Large excellent 1st mortgage. MLS. $58,500.
LOLA CLARK
386-2911 or 479-3010.

MARYLAND-SIDNEY
Within walking distance to the beach and a dead-end street. This very desirable family home is offered for sale:
—3 bdrms. plus 1 down.
—kitchen with E. area.
—1½ baths and room for 1 more.
—den with F.P.
—large rec room.
—good area for parking trailer, etc.
—large lot.
To view call:
RUTH SALAGA
386-2911 or 479-5632.

BY OWNER
Two bedrooms, no basement home, 2 blocks from new Gorge-Tillicum shopping centre. Clear title, 1 year old. Cash. Asking $37,900. 382-0480 after 5. Quick occupancy. Ideal retirement or starter home.

Montreal Trust

OPEN HOUSE
Thurs.-Fri.-Sat., 1:30-4 p.m.
1645 Longacre
Excellent family home (built-in 1971), lge. foyer on ground level, open staircase to delightful living area and dining room, wall-to-wall carpet, spotless kitchen, 3 bedrooms, 1½ bathrooms, ground level offers rec. room, 2-pce. bath, extra bedroom. Utility and shop all finished, loads of cupboards. Asking $63,900 — MLS be sure to view.
386-2111 D. BECKNER 477-4994

CORDOVA BAY
SEA VIEW
This lovely home has 3 bedrooms up plus one more in full basement, large kitchen and living room both with seaviews plus sundeck. The lot is Approx. 1.25 acres in size and has future possibilities. For further information and to view please call:
LEON JICKLING
386-2111 595-7531

ARDMORE DR., .73 ACRES
1-yr.-old home with great possibilities in one of the nicest areas in N. Saanich. Lge. LR, DR separated by a lge. rock fireplace. Three bdrms., 3 4-pce. baths, full high basement, water view from sundeck and LR. Close to Golf Club, great value at $74,900 with good 1st mortgage. MLS.
656-3924 WELLS HOOKER 652-3634

OWNER TRANSFERRED
Split level in beautiful Brentwood. Better than new, bath and a half, W-W throughout — room for further development in ½ basement — large treed lot with loads of privacy and character, $59,900 with good financing.
656-3924 WELLS HOOKER 652-3634

IDEAL RETIREMENT HOME
Excellent financing, realistically priced at $44,900. Situated on nearly ¼ acre on James White Blvd., Sidney. Pleasantly decorated no-step bungalow. Newly decorated with 3 bedrooms. Wall-to-wall throughout, attached garage, fenced, on quiet street. View soon with:
DARLENE PEDERSEN-
656-3924 656-1881

DEEP COVE
1.1 acres of treed seclusion. Realistically priced at $79,000. 1-year-old post-and-beam construction. Custom-designed and custom-built. Truly a unique home with sunken living room, wrap-around fireplace, dining room with built-in cabinet and snack bar. 3 bedrooms and den, 2 baths, double attached garage, large unique patio. Finishing touches now being completed. MLS. View with:
DARLENE PEDERSEN
656-3924 656-1881

FERNDALE—GORDON HEAD
TWO—Quality built executive homes in this prime area. OFFERING SPACIOUS living-dining room area—3 bedrooms, rich wall-to-wall carpet throughout, full basements. Just completed and ready to move into, $73,500 and $77,500. Please call to view, I have the keys.
386-2111 D. BECKNER 477-4994

NEW LISTING
DEEP COVE—SPLIT LEVEL
WITH MANY EXTRAS
This 6-month-old split level home has a lot of extra features which make it attractive family accommodation. Set on a well-treed ½ acre lot its cedar exterior and shake roof blend perfectly with the natural surroundings. Inside the living area features a vaulted ceiling, bay window and floor to ceiling rock fireplace. A large kitchen with eating area and lots of extra cabinets and work area. Upstairs are 3 bedrooms with a large master. More area ready for further development down plus a really big crawl space for storage and hide'n seek. There's a two-car garage attached and other features we want you to discover for yourself. To view this new exclusive listing priced ata $72,500 contact
NEIL RAWNSLEY
386-211 (anytime) 595-1507

SPARKLING NEW ADULT CONDOMINIUM
High Quadra area, excellent bus service. Sapcious one bedroom suite living room, dining room, fully equipped kitchen large walk-in storage cupboard. Real good kinancing. $31,900.
386-2111 DOUG SHORTT 598-3684

J. D. BOSDET LTD.
120-727 Johnson St. 386-3128

OPEN HOUSE
Sat. 10 a.m. - 4 p.m.
7790 Bruce Gordon Place
Drive out East Saanich road, turn left on Cultra Avenue, right on Bruce Gordon Place. New home ready for occupancy. Check these features and compare. YOUR HOSTS—
MARGARET BRIDGER 595-5626
ED KRAFT 652-3676
3 bedrooms
Master ensuite
Full basement featuring roughed in fireplace and plumbing
Quality carpeting
Fully serviced, sewered lot
Convenient to all amenities
Every home different and over 1,250 sq. ft.
Unique Bavarian design
Quiet cul-de-sac
Asking $59,900.

METCHOSIN
SMALL ACREAGE
Two parcels of approx. 3.5 acres each and priced at $32,000 and $34,500. If you have dreamed of a mini farm, this is your answer.
Call: Ed Kraft — 652-3676
Margaret Bridger — 595-5626

DUPLEX
520 ADMIRALS ROAD
Side by side duplex. 3 bedrooms, living room, kitchen, basement. Electric heat. Good condition and excellent holding property — zoned commercial. Price $53,200. MLS 10344.
Call: Ed Kraft — 652-3676

EVERY HOUSE DIFFERENT
VARIETY PLUS
$55,900 to $59,900
There are 5 distinctively designed new homes, all over 1250 sq. ft. left in this Central Saanich cul de sac. All have 3 BR, quality carpeting, master ensuite, basements ready for development with roughed in plumbing and fireplaces. Located on fully serviced lots off Cultra Ave. on Bruce Gordon Place. These houses are ready for occupancy and the builder is very anxious to sell. Call:
Margaret Bridger or Ed Kraft
595-5626 652-3676

DEAN HEIGHTS
$41,900—2 BR'S
CONDOMINIUM
1225 sq. ft. of gracious living includes large living room, separate dining room, 1½ baths, 2 bedrooms, kitchen has stove, frig, garburator, dishwasher. Gracious entrance foyer and patio, handy laundry facilities. To view, call:
Ed Kraft 652-3676
Margaret Bridger 595-5626

CENTRAL SAANICH
$53,900—3BR'S
Attractive 3½ year old split level home, with stucco and shake exterior. Large rec room with fireplace, nice patio, high sunny location. MLS 10429. To view call:
Margaret Bridger 595-5626
Ed Kraft 652-3676

ATTRACTIVE CLEAN
Three bedroom modern style, no basement home. Newly decorated with wall to wall carpet throughout. On nicely treed 180 ft. lot. Milstream area. Net taxes $24. By owner. $37,500. 478-4373.

FOR SALE
Royal Trust
"THE SIGN THAT SELLS"
3400 DOUGLAS ST.
384-8001

OPEN HOUSE
OPEN HOUSES
FRIDAY 1:30-4 P.M.
968 ADMIRALS ROAD
$65,900
One-half of an acre, 4-bedroom home with character and privacy. Over 2,000 sq. ft. of living space, family sized kitchen with eating area and utility off. 14x14 dining room, 23x16 living room, 4 pce vanity bath, large recreation and TV room down in full basement, 2 sundecks and carport with blacktop drive. MARGARET JOHNSTON, 384-8001 or 479-1589.

OPEN HOUSE
FRI. - SAT., 1:30 - 4:30
4540 TORQUAY DRIVE
PRICED AT $72,900
This exciting new home set in lovely arbutus trees has over 2,000 sq. ft. of living accommodation. Close to UVic. Spacious living room with bay window. For prior viewing please call WALLY MILLIGAN 384-8001.

OPEN HOUSE
SAT., 1 - 4 P.M.
610 GORGE ROAD
See display ad Thursday Colonist and Times. JOHN MORRY in attendance, 384-8001 or res. 592-9770.

OPEN HOUSE
SAT., 1:30 - 4:30 P.M.
1050 ERINDALE
Spacious 4-bedroom family home in High Quadra area. Living room, hallway and master bedroom with new shag. Fireplace in DR and LR has extra large granite fireplace. Large treed lot with views fronting on two quiet streets. Price $59,500. MLS.
384-8001 BUD ZUCK
598-7215a
BUD ZUCK
384-8001 598-7215

OPEN HOUSE
SAT., 1:30 - 4:30 P.M.
1804 SAN PEDRO
New family home in favored Gordon Head. The impressive entrance with its spiral tree standing staircase is second to none. Four fine bedrooms, triple plumbing. Look south from the LR to see the Olympics. Entirely separate DR. Large family room with sliding doors to patio. Impressive kitchen, double sinks and de luxe dishwasher. Double carport, enormous sundeck, 213' landscaped lot. Compare valuewise with other homes. $72,900.
DAR GARSIDE 384-8001.

OPEN HOUSE
4

250 HOUSES FOR SALE

Island Pacific Realty
200 QUADRA 388-6231

OPEN HOUSE
SAT. 1:30-4:30
924 ELLERY ST.
Professionaly rebuilt 3-bedroom bungalow. New kitchen and bathroom, and wall-to-wall carpet throughout. New exterior. Priced to sell quickly at $33,900. TRY YOUR down payment. FREDDY STARKE IN ATTENDANCE 388-6231 FOR PRIOR VIEWING.

OPEN HOUSE
203-642 ADMIRALS
$28,500
SAT. 2-4
Here's an opportunity to view this one year old 2-bedroom condominium. Clean as a pin and priced to sell. For prior information, call CHRIS GREIG 388-6231 or 479-7995.

OPEN HOUSE
JAN. 11 1:30-4:30
2511 SCOTT ST.
Ten-year-old, split level in excellent condition and on a nicely treed lot. Four good size bedrooms. Large recreation room. Try your down payment. Your hostess IRENE DALZEIL 388-6231 or 477-6380.

OPEN HOUSE
FRI., JAN. 10
1:30-4:30
4321 SAVOY
(Off Mann, Off Glanford)
11 years old. Large L.R. and D.R. WITH HARDWOOD FLOORS AND FIREPLACE. Good size family kitchen with eating area. †Three large bedrooms, 15x13 rec room. 4 pce bathroom, fully fenced lot. Really priced to sell at $48,300, and absolutely immaculate throughout. SEE IT AT YOUR LEISURE WITH IRENE DALZEIL, 388-6231 or 477-6380.

METCHOSIN
SECLUSION
Beautiful 3 bedroom home 2½ yrs. old built under VLA. Large L.R. With heatilator FP., dining rm. in line. Step saver kitchen, utility 4 pce and 3 pce bathrooms. F.C. basement. OOM heat on over 2 acres with tremendous trees and your own trout stream. Kennel licence available. $62,900. MLS. MRS. McKEAGE, 479-5868 or 388-4231.

CLOSE TO THE SEA
Good clean solid home with stained glass windows, granite fireplace, good furnace and copper plumbing. 2 baths. Easily converted to Duplex or good family home. ONLY $44,500. MLS. CALL HAZEL CAMPBELL, 595-4501 or ADELLA ZARVT. 478-9607, 388-6231.

NEW 4 BEDROOMS
Fantastic seaviews over ESQUIMALT Lagoon. An excellent family home only a few blocks from schools and beach and in an area of lovely new homes. Full basement with finished family room. REAL VALUE AT $54,900. JOHN WEST 388-6231 or 656-5809.

SOOKE $43,000
2 bedroom, full basement family home, 2 fireplaces, large kitchen. Corner lot. Some view of harbour and hills. Close to schools and shopping. View by appt only. CALL P. THERRIEN 642-5138 or R. KEELING 383-3860 or 388-6231.

GORDON HEAD
EXECUTIVE HOME
This 4-month-old home has 3 big bdrms., with master en suite, beautiful big L.R. and D.R. with W-W throughout, roughed-in basement. Sliding doors onto wrap-around sundeck from kitchen, D.R., and master bdrm. Two big floor-to-ceiling F.P.s. $10,000 down will buy this home priced to sell at $65,900. QUICKLY CALL SHANE BEFURT, 388-6231 or 477-9730.

RURAL AREA
Two large bedrooms. Good L.R. and w-w and fireplace, modern kitchen, large enclosed sunporch with rural view, spatiassly clean. Asking only $39,900 and well worth viewing today. QUICKLY CALL BEN GREIG, 388-6231 or 598-3105.

GLEN LAKE
3-yr. old three bedroom, full basement home. Master bedroom has ensuite. Good sized and lovely treed lot. 4th bedroom in basement. Nice quiet area of similar homes. Asking $49,900. Try your down payment. BEN GREIG 377-6231 or 598-3105.

SHORNECLIFFE
$69,500
This attractive 4-bedroom home is brand new on the market and won't last long. L.R. and D.R. are really great, family room with beautiful bar and old brick feature wall. Priced to sell quickly SHANE BEFURT 388-6231 or 477-9730.

METCHOSIN
$46,000
Four yr old, 3 bedroom full basement with large 9½% mortgage. Absolutely spotless throughout. IRENE DALZEIL, 388-6231 or 477-6380.

PRICE REDUCED
For a quick sale, this immaculate home has been reduced to $45,000. The value can't be beaten in this home featuring hardwood floors, attractive fireplace, diningroom, full basement drive-in garage and more. MLS. CHRIS GREIG 388-6231 or 479-7995.

4-PLEX FOR
DUPLEX PRICE
THESE ARE A BUY! I have two low maintenance duplexes for sale in Sidney at only $44,900 each. MLS.
JOHN WEST 388-6231 or 656-5809

RETIREMENT
SPECIAL
$32,900
Lovely 2 bedroom cottage on large treed lot High Tattersal Area. Lovely bright livingroom. Eating area in kitchen. Today's best buy, see it now with FREDDY STARKE 388-6231 or 479-3866.

HIGH VALLEY
VIEW
Asking $46,500. 3 bdrm character home is located in a nice area, but still handy to everything. It is rented at present for $275. MLS 9942. GRAE LANGSTON 386-8596 or 388-6231.

CORDOVA BAY
1.26 ACRES
Seclusion and comfort with city convenience is what you get with this 8 yr. old custom built home. Over 2500 sq. ft. of luxury living. Now offered at $79,500. CALL CHRIS GREIG 388-6231 or 479-7995.

FOUR NEW
HOMES IN
GORDON
HEAD
AT $52,950
WYCLIFFE PLACE
OPEN SAT. 1-4
Quality built homes with NHA financing. Two ready to move into —two nearing completion. Three bedrooms and two bathrooms. Full basement designed for further development including roughed in fireplace and bathroom. Drive out Majestic north of Kenmore and watch for "Wycliffe Place".
386-7521 ERIC GRAHAM 656-1489
BOORMAN INVESTMENT CO., LTD.
1111 Government St.

LARGE 4 BEDROM TUDOR HOME plus den. Rockland Area. Immediate occupancy. $82,000. Please call: DOUG BAVINGTON, D. F. Hanley Agencies Ltd., 385-7761 or 598-3929 (Res.)

250 HOUSES FOR SALE

HENDERSON REALTY
385-9741 ANYTIME

OPEN HOUSE
2560 TRENT ST.
SAT. 1-4 P.M.
See this stucco home just 5 years young of living and dining Rms., modern kitchen, 4 bedrooms, 2 baths and rec. room located off Haultain near Oak Bay border. Price only $52,900.
385-0741 STAN TRONT 477-2829

BEAUTIFUL
BRENTWOOD
$39,900.—Good two bedroom, full bsmt. Home on sewer.
$49,900.—Brand new quality seaview home with 11% mortgage.
$21,000. and $21,500. two large serviced building lots 1 blk. to sea.
385-9741 STAN TRONT 477-2829

HIGH
GORDON
HEAD
3 larger and better quality homes under construction. Some sea glimpses. $63,900 to $67,500.
385-9741 STAN TRONT 477-2829

4-MILE CIRCLE
Almost 1 acre of land. 280 foot road frontage. 150 feet depth. Immaculate 2 bedrooms, full basement home. Future subdivision potential. Excellent holding property. $68,500.
592-7623 BILL KAPTEYN 385-9741

INDUSTRIAL
PROPERTY
Within 3 mile radius of town, ready to build on. 88x132.
592-7623 BILL KAPTEYN 385-9741

BRAND NEW
5,000 DOWN
11 PER CENT
FINANCING
Only 1 left in this exclusive Brentwood sea view location. Appealing 2 bedroom home with full basement, sundeck, ample dining room, all on an attractive view property. No mortgage to arrange, its ready to go. Full price $49,900.
BILL KAPTEYN 592-7623

COLWOOD
NEW HOMES
11¼% financing, low down payments. Quality built attractive 3-bedroom Tod Hackett homes on well treed park like lots. Master bedroom ensuite, living room with fireplace and feature wall. Quality w-w throughout. Roughed-in fireplace and plumbing in basement. Excellent financing. Priced at $47,500 to $49,900.
BILL McCARTER BOB GIBSON
592-3970 658-5153

WOODSY
SECLUSION
Modern 4 year old, 3 bedroom home situated on 2 nicely wooded acres in area of good homes. Living room is 18.5x13.5 with fireplace Dining room 9x9.5. Master bdrm., 15.5x13, ensuite plumbing. W-W throughout, modern kitchen, family room, rec room, 1,500 sq. ft. on main floor. Good financing $69,900. MLS.
BILL McCARTER BOB GIBSON
592-3970 658-5153

OAK BAY BORDER
$45,900
Solid clean stucco home of 2 bedrooms on main and 3rd in lower. A nice living room with fireplace, separate dining rm., a newcabinet kitchen and vanity bath. Full bsmt. and double carport with lots of off street parking. Priced at $45,900. and early possession.
385-9741 STAN TRONT 477-2829

SSC
SWINERTON, STEWART CLARK LTD.
1318 BLANSHARD 385-3481

OPEN HOUSE
1895 DONEY RD.
SAT., JAN. 11, 1:30-4:30
This immaculate 6-BR home is even better than it was when it was built a year and a half ago, and is reasonably priced at $59,900. Turn off Mt. Newton X Rd. at Simpson; Doney Rd. will be the second on your left (MLS 10483). For further details please phone Helen Jones at 595-7913 or 385-2481.

NEW AND SPARKLING
LOVELY SETTING
PRICED TO SELL!
Tired of HUMDRUM floor plans, SLOPPY construction and OVER-PRICED NEW HOMES? You are invited to inspect and compare this NEW BAKER-BUILT BEAUTY situated on a large wooded lot near Sooke. Features unique floor plan, expert, craftsmanship and realistic price! Quality carpeting throughout, LR with FP, separate dining rm, 3 good bedrms, 1½ baths, bright kitchen overlooking secluded sundeck, full, high ground level basement framed for BONUS ROOMS, fireplace and R1 plumbing for extra bathrm. If you want QUALITY — call NOW TO INSPECT — you'll be glad you did!
PRICE $49,500
385-2481 ED JUPP or DICK JAMES

TOWN AND COUNTRY REALTY
3579 DOUGLAS STREET
382-7276

SOUTH FAIRFIELD
$47,500
ESTATE SALE
Excellent 2-bedroom home ideal for retireds or small family. Well built and situated on corner lot. Immediate possession. To view phone Jim Webber 382-7276 or 658-5977.

SEVEN OAKS
$48,500.00
Something different, really nice, 2 bedrooms, spacious living room, dining room, cute knotty cedar kitchen, sep. drive-in garage, and completely private patio — courtyard, with brick barbecue. This home is immaculate, brand new wall-to-wall carpet, new drapes throughout included. 10% 1st mortgage quick possession, ideal for young marrieds. Call Allan Klenman for appointment 592-9771 eves. or 382-7276 days.

COWICHAN BAY SEAVIEW
Four bedroom seaview home on 1 acre, overlooking Cowichan Bay, large sundeck, double garage, in-law suite in basement complete with kitchen and bathroom, asking $65,000. 592-1661.

WARM HOME, LARGE FIREplace, 2 bedrooms, high view location. $48,900. Private. Evenings and weekends. 383-3790.

250 HOUSES FOR SALE

VICTORIA REALTY LTD.
386-3585

TOWNHOUSE
VALUE ! ! !
Better than new, 1200 sq. ft., 2-bedroom (bath extra large) in a secluded quality built English Tudor close to Simpson's-Sears. Low interest mortgage. Vendors have purchased; so the price is right at $35,900. MLS 10177. Jack Kennish, 386-3585 or 479-3061.

SEVEN
NEW HOMES
OPEN HOUSE
Glanford-McKenzie
OPEN DAILY, 1:00-4:00 (except Sundays). Fine quality finished family homes. Over 1,200 sq. ft., starting at $51,900. Real good value! Compare and meet our representatives on the site, or call 386-3585 for details. Trades considered. Courtesy to all Realtors.

GOLDSTREAM
3 BEDRMS
2 BATHS
2 FIREPLACES
Just completed, exceptionally attractive home with better styling and care to details to make it stand out sharp and crisp above other homes in the area. Split level entrance to a spacious living room with eye catching floor to ceiling California Traverty stone fireplace set against rich walnut panelling "L" dining rm, sparkling bright kitchen with Cedar cabinets, lots of counter space and dble. SS sinks. Master bedrm en suite. Full daylight basement, planned for rec room, 4th bedrm, ldry and den with completed second fireplace. Shop and compare, you will find this better value at $51,500. Call Morris Lund, 386-3585.

MAPLEWOOD
$45,900
A gleaming white bungalow, high on a hill. Lovely 15x18 living room that will enhance your furniture dining room with view. Step saver family kitchen. Four piece bath located off the thru hall to serve the two large bedrooms. Full basement with extra finished room, all on an easy care lot. To view this immaculate home call Grant MacFarlane, 386-3585.

Westgate
OPEN HOUSE
1371 HILLSIDE
SAT. 1:30-4:00
Immaculate 2-BR bungalow. Convenient location, nice landscaping, secluded patio, carport, part basement. ML 9154. Asking $45,000.
STAN JAMES
388-9941 592-3740

SMALL BUT NICE
Renovated compact home ideal for retireds or starters. Nice lot with secluded cement patio and separate garage. Large mortgage assumable with approval. Asking $32,500.
STAN JAMES
388-9941 592-3740

DO YOU HAVE
A WAIT PROBLEM
Waiting for the right home to come on the market? Then see this spacious, 11-year-old home on a quiet street near K-Mart. Three or four bedrooms, two fireplaces, two bathrooms, sauna, sundeck, storage space galore. 6¼ per cent mortgage. Asking $61,500. ML 10308
BOB HUGHES
388-9941 592-2128

OPEN HOUSE
6777
CENT. SAANICH RD.
Tues.-Sat.
1-5 p.m.
Owner is anxious to sell her well kept, 3 Bdrm. home, 1100 s.f. of good quality construction. A cozy fireplace and hardwood floors. Enjoy semi-rural living on 80x120 lot, gorgeous sunsets and view of distant hills and Malahat. A realistic price of $48,500, easy financing. View it with us and compare.
GORDON CHAMPION, 388-4477
DO McMYNN, 656-1459
BLAIR SCOTT, 478-5912
CHAMPION REAL ESTATE
813 Fort St. 388-4477

BE FIRST ! !
Open Sat. 1:30-4:00
2609 Shakespeare
$39,900
Just listed and won't last long. Absolutely nothing to do to this immaculate 2 bedroom no-step home located in the popular Simpsons-Sears, Jubilee area. Very attractive living room with feature panel wall, all floors hardwood, bright modern kitchen and bathroom, utility, plus separate garage. For prior viewing call:
MRS MARILYN SECORD
386-7521 592-2134
BOORMAN INVESTMENT CO., LTD.
1111 Government St.

ASKE
ASKE
Construction Ltd.
LUXURY FAMILY—HOME on view lot in Esquimalt. Ready to build to your choice of finish.
$72,000.00
Please call 656-1162, evenings or 477-9547 office.

LAKEVIEW
New Home nearing completion on treed lot with view of Glen Lake. Large living room with Spanish style fireplace, feature wall panels, dining room, 3 large bedrooms, bathroom plus en suite, good size kitchen with deluxe custom-built ash cabinets. Your choice of colors and carpets if you buy now. $51,500. 478-1259.

SACRIFICE
Gorgeous colonial split level in Colwood. Home has all the pleasureable amenities. Offers over $52,500. 478-8355.

GORDON HEAD, BY OWNER. delightful 2-bedroom, dining room, no basement bungalow. Immaculate in and out Offers to $41,900. 477-4877.

250 HOUSES FOR SALE

WESTMONT
REALTY LTD.
27 CADILLAC 386-6796

OPEN HOUSE
4204-4208
ROSSITER DRIVE
FRI.-SAT.
1:30-4 P.M.
BRAND NEW
These 3-bedroom homes just being completed have approx. 1,200 sq. ft. of cheerful living space to accommodate the discriminate buyer. Feature fireplace, ensuite plumbing, full height basement, carport with sundeck over, close to bus, schools, park and recreation. Excellent value $53,500 and $53,800. Location is in Gorden Head. Drive out Shelbourne to Feltham, left on Tyndall and left on Rossiter.
RICK KINNIS 477-9394
JOHN BUNYAN 477-4513

WHY RENT?
Spacious 2-bedroom, no-step home has a cosy fireplace in living room, hot water heat, spacious kitchen. A real dream at $42,500.
KEN WRIGHT 598-7183
BILL SIDHU 477-5382

COUNT
THESE FEATURES
Then compare this New Listing:
1. 7 years old in Cordova Bay
2. 3 bedrooms plus full in-law suite
3. 2½ baths — 2 fireplaces
4. Views from sea to Sooke Hills
5. Better than average kitchen
6. Exclusive carport over oak floors
7. Full Price $61,900.
To View anytime call:
JOHN BUNYAN 477-4513

A GREAT
STARTER HOME
This 2-bedroom older home has been renovated with new wall-board, wiring and bath fixtures and offers; 1) so, it, of good living area with LOW TAXES. Schools nice and close. Rooms are good size. Try your offers. MLS
JOHN BUNYAN 477-4513

FOR SALE
Royal Trust
"THE SIGN THAT SELLS"
4082 SHELBOURNE ST.
477-0191

OPEN HOUSE
IN-LAW SUITE
5520 Alderley
2:00 to 4:00 P.M.—SAT. 11th
Turn East off Pat Bay Highway onto Sayward then North onto Alderley. Beautiful view, terrific family home: 3 bedrooms, big kitchen, living room, fireplace, dining room, oak floors. Good in-law suite, second 4-pce. bathroom, rec. room, laundry area in full high basement, huge sundeck, double carport. Very large lot, 17 fruit trees. Asking $79,900. See you Saturday.
Call:
ROMA NICOLL
OR JOHN MOLYARD
477-0191 384-4827

$32,500
ESQUIMALT
Older yes, but at an old-time price. Two bedrooms with cabinet kitchen, bath and living room. You should make a point of viewing this full basement home with me. On an easy-care lot. Just imagine taxes under 30 dollars. Move quickly on this spotless dandy. To view this exclusive call:
ROMA NICOLL, JOHN MOLYARD
477-0191 384-4827

5 BEDROOMS
A dandy six year old home designed for a large family or possibly a home with an in-law suite. Featuring a nice living room, dining room, three bedrooms on the main with 4 pce. bath, on the lower level of this cathedral entry home, two more bedrooms, large rumpus, and 3 pce. bath. This is indeed a dandy. Priced to sell at $49,500. To view this home call:
ROMA NICOLL, JOHN MOLYARD
477-0191 384-4827

National Trust
SINCE 1898
OPEN HOUSE
4334 NORTHRIDGE
CRESCENT
SAT. 2 - 4:30 P.M.
SEE DISPLAY AD. — FINANCIAL PAGE

NEED 7
BEDROOMS ??
OAK BAY BORDER
CHARMING
OLD HOME
There is a lot of accommodation here for a very large family, or a unit with need of a large in-law suite. An older home beautifully restored with a modern kitchen, new wiring plumbing and heating. A very large separate dining room with the woodwork in tact. Charming sitting room, den, 2 bathrooms and 3 very large bedrooms. Ground level basement has 5 well finished high ceiling rooms, (an ideal in-law suite), plus furnace room and utility room. Asking $59,900. Terms MLS 10048.
595-2961 MR. STOTHERS 658-5025

Natural Properties Ltd.
4088 SHELBOURNE
477-9514
SIDNEY
If you are looking for an immaculate 3 Bdrm. Split Level with full sunny exposure, gleaming h.w. floors in L.R., D.R. and all Bdrms., lovely white brick f.p. and almost immediate possession, please phone.
477-9514 JEAN LAMBERT 656-3426

OAK BAY-WILLOWS
3 Bedrooms, Basement
TWO YEARS OLD
$51,900, TERMS
Call ROBERT YOUNG 477-8749 or JIM WEST 595-4094 or 383-4124 anytime. MLS. Park Pacific Investments Ltd.

250 HOUSES FOR SALE

MAYFAIR
REALTY
3153 Douglas St. 386-2955
WOODWARD'S MAYFAIR CENTRE

OPEN HOUSE
3976 TUDOR RD.
SAT. 1:30-4
Now in the finishing stages. Featuring 2,087 sq. ft. on one floor, including 4 bedrooms, 2 bathrooms, formal dining room living room with full and wall stone fireplace and a big, BIG kitchen-family room. Huge sundeck with built-in barbecue. Double carport. All this on approximately ¾-acre lot and asking only $99,000 full price with 10 per cent mortgage available if desired. See this home now while there are still some choices of fixtures, etc. available. Call GEORGE WALL, 386-2955 or res. 478-3681.

OPEN HOUSE
2058 SALTAIR
SAT. 1:30-4
New distinctive family home on quiet cul-de-sac. Lovely view of Gulf Islands. 3 bedrooms, natural rock fireplace in living room, guest-size dining room, large wrap-around sundeck, roughed-in rumpus room with fireplace. Double garage. Priced right with the bonus feature of a large 10% mortgage. MLS. Price $74,500. FRED JACKSON, 386-2955 or res. 477-2537

OPEN HOUSE
1845 ELMHURST
SAT. 1:30-4:30
Very attractive split level, 3-bedroom home in this popular Gordon Head area. Beautiful carpet over hardwood in living room and dining room. Family-size kitchen, secluded patio and small sundeck, landscaped and fenced, carport and extra parking, on quiet street. MLS 10128. $58,900. WAYNE SCOTT, 386-2955 or res. 479-6087.

OPEN HOUSE
2818 HEATH DR.
(Off Gorge Rd.)
SAT. 1:30-4
Family home — immaculate! Just listed — early possession. Don't miss this outstanding value. Lovely character home, situated just off Gorge Waterway. Main floor has living room, dining room and family room, large kitchen, plus full bathroom. Upstairs 4 bedrooms with full bathroom. MLS 10522. Only $48,900. GEORGE WALL, 386-2955 or res. 478-5681 or GEORGE PARSONS, 386-2955 or res. 598-3847.

GORGE
WATERFRONT
New KRAHN home under construction featuring 3 bedrooms, 2 bathrooms, separate dining room, living room with sundeck overlooking the water, family-size kitchen, full basement. Approximately 73 ft. of waterfront. Mortgage available. $75,000. Call GEORGE WALL, 386-2955 or res. 478-5681.

DONCASTER
HIGH VIEW
Immaculate large comfy older home in area of all new homes. 3 bedrooms plus den. Full basement. Good existing mortgage. A must to see. New MLS. $49,500. LEIGHTON NOBLE, 386-2955 or res. 658-8968.

SPOTLESS GEM
ONLY $47,500
New M.L.S. listing in North Quadra area. 3 BRs on main with R.I. 4th in bsmt. Beautiful panelling, new solarium flooring in kitchen. Cabinets in kitchen beautifully refinished. Nice big landscaped lots 9¼% mortgage. LEIGHTON NOBLE, 386-2955 or res. 658-8968.

BURNSIDE-
MARIGOLD
Comfortable 2-bedroom bungalow, full basement, drive-in garage, large level corner lot. Asking $45,900. To view please call WAYNE SCOTT, 386-2955 or res. 479-6087.

3
OPEN
HOUSES
Brand New
Hucker Homes
Sat., 1:00-4:00
Colwood
NEW YEAR!
NEW HOUSE?
WHY NOT?
(Out Sooke Rd., left at Happy Valley, left at Walfred and right on to Weaver and Lodmell.)
$48,400 to $49,400
Only 3 of these beautiful new homes left (half have already been sold). Located in a quiet, treed subdivision, all with 3 bedrooms, 1½ baths, full basements. Don't miss your last opportunity to purchase one of these desirable homes. In attendance, Mike Ruddy, 656-4089 and Murray Lawson, 595-2143.
PARK PACIFIC
INVESTMENTS
383-4124

OPEN HOUSE
SAT. AND SUN. 1-4 P.M.
REDUCED FOR QUICK SALE
New home on large wolf treed lot located in new subdivision, Happy Valley area. Engineered specifically to suit location, this beautiful 3-bedroom home features sunken living room with wall-to-wall shag, floor-to-ceiling limestone fireplace, extra large family bathroom, en suite in master bedroom, de luxe wood cabinets throughout, spacious basement with separate laundry room and extra large sundeck nestled in seclusion. Don't miss seeing today's best value priced at $50,400. 955 Weaver Place. Left off Sooke Road to Happy Valley Road, left on Walfred Drive, right on Lodmell. Phone 478-5224.

$1,500
Down could put you in a NEW 2 bedroom stucco bungalow if qualified. Located on VANLAND ROAD, 3 miles north of the Pacific 66 Service Station at MILL BAY. Turn in at the antique store on the right. Full price only $27,500. MLS No. 9285. For full information just call.
384-8124 MR. GREENE 385-0795
PEMBERTON, HOLMES LTD.
1000 Government Street

PRIVATE 2 BEDROOM, FURnished, full basement, cabin (could be used as workshop). $39,000. 388-7924.

250 HOUSES FOR SALE

david burr LTD.

OPEN HOUSE
2531 VICTOR ST.
SATURDAY, 1:30-4 P.M.
This home is in the Oaklands area. Spotless and bright, it has two bedrooms on the main floor. Living room with fireplace. Large modern kitchen and dining area. Downstairs a bedroom or recreation room and laundry room. Lovely easily kept grounds fully fenced at rear. 8 years old. MLS.
$46,900
John Todd, 384-9335, 598-7849, res.

INVEST IN HAPPINESS
BEAUTIFUL UPLANDS
$92,000
This no-step architecturally-designed residence could be the ideal retirement or even average-size, family home. Planned to take full advantage of the ½ acre lot and the park on which it backs, this home meets the requirements of comfort and beauty. The large airy living room has a very modern raised-hearth fireplace and with the dining room, kitchen and family room, overlook the lovely landscaped garden at rear. There are 4 bedrooms, 2 of which are suitable for students or easy conversion to a den. The master bedroom is very spacious and has its own en-suite plumbing. The radiant hot water heating system in economical and results in uniform heat throughout. For further details or to view please call MADGE or DON ROBBINS 384-9335, 384-9072. ML 9127.

ESQUIMALT BORDER
A BUILDER'S BRIGHT IDEA
$54,500
When the builder planned this three bedroom home 4 years ago, he put in a spacious sauna and has enjoyed its use ever since. This modern residence has a bright, large living room with fireplace, separate dining room, cabinet kitchen, double SS sinks, cupboards galore, 1 4-pce. and 1 3-pce. bathroom, workshop, laundry and of course that body relaxing sauna. The lot is easy to maintain yet with ample space for the summer vegetable garden. To view this little beauty, please call 384-9335 or 384-9072 and ask for DON ROBBINS or JOHN TODD at 598-7849.

HIGH GORGE
$42,500
ROOM TO SWING A CAT
Even if you don't have a cat, you'll enjoy the spaciousness of the rooms in this 2-bedroom cottage. There is a large living room with fireplace, no dining room but the kitchen has ample space for dining and all appliances. There is a full high basement with space for further development. With an easy to maintain lot. This is an excellent buy at today's prices. To view call MADGE or DON ROBBINS.
384-9335 or 384-9072 Res.
655 FORT ST. 384-9335

BICO
OPEN SAT.
230 TO 4:30
3542 REDWOOD AVE.
OAK BAY $85,000
A very spacious 12-year-old ranch-style home situated on a quiet street near the university. The main floor offers: 1800 sq. ft. approx. — kitchen-family room with fireplace — large LR and DR — 4 bedrooms — two full bathrooms. In addition the downstairs could be used as a suite as it has — two bedrooms — full bathroom and recreation room. MLS.
IAN BOORMAN 386-7521

OPEN HOUSE
1:30-4:30 P.M. SATURDAY
964 CLOVERDALE
$47,900
18-year-old, 3-bedroom home in excellent condition Large lot — handy to shopping centres. MLS. 386-7521 (Anytime).
JIM DAVIES 598-4278

OPEN HOUSE
SAT. 1-5 P.M.
9360 MARYLAND
$52,000
Come and see this 5-year-old bargain — 3-bedroom home with extra bedroom. Bathroom, and family room professionally finished in the lower level. Nice garden with fruit trees.
DEAN ELLIOTT
In Attendance
383-7339 386-7521

JUST LISTED
$44,900
Attractive ranch-type 3-bedroom home close to amenities. Living room with attractive fireplace. Dining room, kitchen with E.A. utility room wired for dryer and washer. Attached garage. To view call:
386-7521 DEL HOEGI 383-0516

GOOD VALUE
Newer 3-bedroom, stucco home. Nice living room with fireplace. High, bright basement. Close to all amenities. Located in High Quadra District, cul-de-sac. Owner moving to apartment. $45,500.
MRS. O. ZACHARY
386-7521 592-2265

OAKLANDS
Immaculate, charming, two-bedroom, bungalow. Everything spic and span. On a cul-de-sac with bus at door! Under $40,000.
PHIL SIMPSON 386-7521

URGENT SALE NEED
Anxious vendors have to sell their attractive 3 BR, full basement home, conveniently located near Town and Country Centre and close to all schools. Features fully lined and developed basement, 4th br. and rumpus room. Also 2 driveways on 70 foot lot. Bring an offer on full price of $46,000. MLS. See it now with
TED KAY 386-7521
1111 Government St.

B.C. LAND
AND INSURANCE AGENCY LTD.

OPEN HOUSE
806 LINDEN
SAT. 1:30-4:30
Luxury living in these prestige accommodations. Spacious living room, dining room, family room with fireplace, lovely cabinets in the large kitchen, 3 bedrooms, 3 baths, full basement with in-law accommodations. Elegant English Tudor. M.L.S. 10219. Asking — $81,000.
CHUMMY CRABBE 388-5555 — 479-7998.

S SEABOARD
CONTRACT HOMES
Call Frank Csinos, Office 652-1177
Home 478-5458

NORTH SAANICH
Direct from builder. New 3-B.R. home. Quality and fine workmanship throughout. Full basement, landscaped, double carport. Partially furnished. Must sell. Asking $74,000. Phone 656-4358. No agents please.

250 HOUSES FOR SALE

JACK MEARS
OAK BAY REALTY LTD.
"The Professional People"
Coast to Coast
Real Estate Service
2194 OAK BAY 598-3321
3618 SHELBOURNE 598-3344

OPEN HOUSE
SAT. 2-4:30
1616 SARITA PLACE
Owner transferred and giving immediate possession on this immaculate Gordon Head executive, located on a quiet cul-de-sac and featuring four bedrooms, three bathrooms, gracious living room/dining room combination, cheery step-saving kitchen with sliding glass door to sundeck. Well priced at $64,900. MLS 10497. Please call anytime: EDNA RAYMOND at 598-3344 or 477-8932.

OPEN HOUSE
SAT. 2-4:30
1710 OAKSHADE LANE
We must get rid of this new 3-bedroom home that is situated in an exclusive area, if you wish to trade we will also look at your house. Large $40,000 mortgage at 10 per cent which can be either assumed or paid out. The terms are flexible. For previewing call: MARJ NAPPER or KEN PORTER at 598-3344 anytime.

BROADMEAD—$96,500
A very attractive post and beam home with a lovely view set on a low maintenance lot. The home offers about 1361 square feet. A comfortable living room (18x18) with stone fireplace, dining room in-line with sun porch off, a bright kitchen and eating area, with utility room and large storage room just off, a cosy family room with fireplace, three bedrooms (master en-suite), two bathrooms. All rooms open onto sun balconies, part basement for workshop and ample storage. A home that must be seen. For appointments to view please telephone: PETER NASH at 598-3321 or 592-3473. MLS.

FIRST ADVERTISEMENT
CHARACTER HOME
$44,500 It's old but it is nice. Beautiful woodwork in living and dining with majestic fireplace. The large kitchen, two large bedrooms and bathroom complete the main floor of nearly 1400 square feet. An interested hide-away room upstairs. Full high dry cement basement. Two-car separate garage. Good sized 9 per cent mortgage can be assumed. For appointment to view please call: B. E. JEFFERY at 598-3321.

AFTER ALL
It's your money, so spend it wisely. Check values in Gordon Head and you will agree that this 1-year-old bungalow has more to offer. An immaculate 3 (or 4) bedroom home with quality throughout is being offered at only $58,900, with large low rate mortgage. Attractive rock work, fully landscaped and underground services make this area most desirable. New MLS 10505. To view call: KEN PORTER or MARJ NAPPER at 598-3344 anytime.

WHY YOU SHOULD LOOK?
Approx. 2 acres overlooking water Rancher style 14-year-old home. Full basement and workshop. Wooded — Secluded. Sooke area — $75,900. MLS 10223. Call me now: JOHN JENKINS at 598-3344 or 598-5767 anytime.

Island Homes Ltd.
2804 DOUGLAS
386-7545

NEW 3 BDR.
BRENTWOOD
ASK $57,500
EXECUTIVE HOME on quiet street near Butchards Gardens. SPACIOUS LIVING ROOM WITH ROCK FIREPLACE. Wall-to-wall throughout. En Suite off large master bedroom, on sewer, underground wiring. Full basement. Immediate possession.
Howard Mitchell, 479-4818.

MINI-FARM
3-BDRM. COUNTRY HOME
2-STALL BARN
1.55 ACRES OF LAND
A gorgeous piece of land fully cleared with a nice free-flowing river with fish, owner owns half river bed plus water rights. This land is cleared and has an abundance of fruit trees and shrubs. Situated close to Matheson Lake Prov. Park. 3-bedroom home, 2 up and 1 down, 2 sets of plumbing, also greenhouse with barbecue. WITH SUBSTANTIAL DOWN PAYMENT OWNER WILL CARRY THE BALANCE AT 10 PER CENT INTEREST. A SUITABLE TRADE WILL ALSO BE ACCEPTED.
For viewing call:
PATRICK SNOW
592-3931 or 386-7545

P.R.B.
P. R. BROWN
AND SONS LTD.

CONVENIENT
CONDOMINIUM
$26,900
A nice two-bedroom condominium with spacious living room, dining area, kitchen and 4-pce. bathroom, all on the main floor. Included are the range, fridge, washer and dryer. Close to shops, bus, schools. In the Burnside-Tillicum area. Financing available. ML No. 10427.
STAN WINTERBOTTOM
385-3435 598-2253

P.R.B.
HIGH FERNWOOD
$39,800
Live on the main floor, rent the one above. Each has living room, 2 bedrooms, bathroom, kitchen. Nice size lot and full basement. Smart appearance.
STAN WINTERBOTTOM
385-3435 598-2253
P. R. BROWN AND SONS, LTD.

Byron Price
and Associates Ltd.
804 BROUGHTON ST. 385-2458

BRAND NEW
GORDON HEAD
3 BEDROOMS
Lovely new home with cathedral entrance. This home has 1272 sq. ft. of finished area. Beautifully appointed color scheme, carpeted throughout. Large living room, quest size dining room, family size kitchen, 3 bedrooms. Double plumbing with one en suite. Full basement with R.I. rumpus room, R.I. plumbing. Carport and sun deck. Full price $54,500. Phone Victor Wong 385-2458 or 479-6569.

SPECIAL
3-BR home with partly completed bsmt suite — L-shaped LR and DR with stone FP. Good sized lot with some shrubs and trees — mortgage is a low 9%. Finished suite rental could pay monthly mortgage payments of $184. Home is only 3 years old. This is real value at the selling price of $49,500. Call 478-5785, G. R. Cabana, Sooke Realty Ltd.

PARKSVILLE BY OWNER
Beautiful 3-bedroom bungalow, ensuite master bedroom, big living-dining room. Large fireplace. Custom built kitchen-nook. Wall to wall carpeting, built-in vacuum system. Living area 1,500 sq. ft. double garage. Priced $55,500 or offers. Phone 248-3333 or 336-2038.

250 HOUSES FOR SALE

CHARMAN
PACIFIC REALTY LTD.
608 Broughton St.
3859765

OPEN HOUSE
SAT. 1 TO 4:30
3230
CEDAR HILL
ROAD
COME HOME FOR LUNCH, to a brand NEW 3 bedroom bungalow, with OLYMPIC VIEWS from living, dining rooms and kitchen! Master en-suite, 3rd plumbing and 2nd fireplace roughed-in below. Easy-to-develope basement. SUNDECK. Carport and lots of extra parking space! $53,900. See this and other fine new houses OVERLOOKING CEDAR HILL GOLF COURSE, with
ALF PORCHER
598-8113 385-9765

NEW YEAR
SPECIALS
THE BUYS OF
THE WEEK
(1) ESQUIMALT—It's too large, owners are moving from this choice older renovated home with charming in-law suite, and are offering this at a sensible figure. Cozy living room with fireplace, dining room, both with wall-to-wall carpeting. 2 nice sized bedrooms, and step saving cabinet electric kitchen with stove and fridge, full basement, and heated of course with oil. Attached garage 18'x28' for boat and car. Sliding glass doors from the living room lead to a new 1-bedroom suite, living room and kitchen with separate entrance from the sundeck. The house has been rewired, plumbed and new roof and painted last year and has a seaview. Asking $52,000. MLS.

(2) NORTH OAK BAY (Woodburn Ave.)—Owners have been transferred and are offering their home for sale in this most desirable area on a 70x228' lot with oak trees. The main floor consists of large L-shaped living and dining rooms with oak floors, cabinet electric kitchen with built-in dishwasher and laundry room conveniently off the kitchen, 3 nice sized bedrooms and 4-piece vanity bath. Down to the lower finished area to a nice workshop 9x10 den, 14x30 rec room with bar area and sink and 3-piece bathroom. 9¼ Mtg. can be assumed. Move quickly on this one. The Uplands golf course is across the street asking $75,900. MLS.
For appointments to view these outstanding properties, call FRANK CARR, 385-9765.

ASKE
ASKE
Construction Ltd.
NEW FAMILY HOME in GORDON HEAD
offering the following features:
—corner lot.
—Three bedrooms, one and a half bathrooms.
—Full basement.
—two fireplaces.
—Quality pile carpet throughout.
—Dishwasher.
—Full deck with carport.
—Landscaping.
PRICED AT $59,500. or nearest offer.
PLEASE CALL 656-1162 evenings or 477-9547 office.

DANE DEVELOPMENTS
DIRECT FROM BUILDER
UNDER CONSTRUCTION
3 NEW HOMES
EAST SAANICH RD.
3 bedrooms, full basement, w-w carpeting, fireplaces, large 80x198 ft. lots, sundecks and carports. $33,000 1st mortgages qualifies for gov't $5,000 2nd mortgage.
FULL PRICE ONLY $46,900
Call quickly for more information
DANE DE

256 WATERFRONT PROPERTIES

CEDAR CHINES ESTATES
CHERRY POINT V.I.
79 beautiful acres south of Duncan, V.I. All fenced with 1300, of excellent seafrontage and tremendous views of the Sansum Narrows, Salt Spring Island and the Saanich Peninsula, 6 year old, 2240 sq. ft. main residence, plus caretakers residence and 2 guest cottages. Numerous outbuildings with near new barn, tremendous workshop and 4-bay garage. Price of $460,000 includes stock and equipment. For brochure, further information, to view by appointment only, call PHIL LEMARE at 746-5171 or evenings 746-5460, or R. B. EVANS at 746-5171 or evenings at 746-5581.
H. W. DICKIE LTD.
70 Gov't St.
Duncan, B.C.
"We Sell the Island"

CONSOLIDATED REALTY
3447 Saanich Rd., 384-8039
2686 Sooke Rd., 478-8316

WATERFRONT LOTS
1—approx ½ acre with residence, $60,000.00.
1—approx. 1.5 acres. 53' waterfront $40,000.00.
5—approx. ½ acre in size. 70' waterfront. $30,000. each
Al Peters 478-5992
Tom Duncan 477-2462

PRIME WATERFRONT SAANICH PENINSULA
1 Sidney 3.2 acres prime holding property. 460 feet waterfrontage. 2 homes presently rented. Financing available. $225,000.
2 West Saanich, near Ardmore—5 acres hobby farm. 185 feet waterfrontage—1 home presently rented, plus a summer cottage. Also 2 outbuildings. Financing. $169,500
BILL McCARTER BOB GIBSON
592-3970 658-5153
HENDERSON REALTY LTD.
385-9741

SUNSET IN DEEP COVE
ANCHORAGE PROTECTED
A beautifully treed 1¾ acre on Chalet Rd. with 127 ft. of waterfront on 2 roads, ½ acre zoning. Water mains. MLS 9516. Full price $64,000. Terms.

SUNRISE ON CURTEIS POINT
As good as waterfront, secluded ½ acre with fantastic views over Canoe Bay and islands on Inwood Road within walking distance of marinas. Water mains. MLS 9383. Full price $35,000.

656-4000 K. DROST 656-2427
SAANICH PENINSULA PROPERTIES LTD. SIDNEY

JUST LISTED
WATERFRONT
60 ACRES
$195,000
This fine property is just minutes from Sook centre. There is a large family home, outbuildings. In good condition and cleared pasture land. If you are looking for a large holding with potential for more be sure and see this.
JOHN F. COLWELL
384-8126 592-9828
PEMBERTON, HOLMES LTD.

DELUXE NEW HOME $74,900
This superb 1,450 sq. ft. home features large LR-DR with double FP, ample kitchen, 3 spacious BDRMS on main floor. Developed rec room BSMT with FP is a real bonus. Large W-F lot with fantastic sweeping city and strait views. A $79,900 steal. Call ROB ESTLIN FOR DETAILS at 477-1841 or 477-0061 BLOCK BROS. REALTY LTD.

APPROXIMATELY 1700 FEET OF waterfront property near Ucluelet. Highway access. 5½ acres. 6% mortgage available at $150 per month for first $20,000. Call 723-6538 or 724-2312.

CHOICE WATERFRONT
1.06 acres 105 ft. waterfront, small cottage, new septic fields, beautiful property. Low taxes, $65,000. Phone 652-2507

258 CONDOMINIUMS AND TOWNHOUSES

Whyte & Gower
Oak Bay Properties Ltd.
2227 Oak Bay Ave.
592-2407

HAPPY, CAREFREE LIVING can be yours in this near new, immaculate townhouse with small garden, basement and garage. For further details call LORETTA HOGARTH 592-2407 or 592-3537.

$5,000 DOWN!
CHILDREN WELCOME
Quick possession and excellent financing can put you into this 2-bdrm condominium. L-shaped living-dining rm. Cabinet electric kitchen. Laundry rm. Washer, dryer stove and fridge included. Heated pool. Good location. New taxes $80. Call now to view and make an offer on the asking price of $26,900. GLADYS MILLER 592-2407 or 598-7936.

ROCKLAND AVENUE
Large top floor, 2 bdrm condominium. 1½ baths (master bdrm. en-suite). Quality w.w. throughout. Building has sauna, swirlpool and billiard rm. facilities. Walking distance to city centre. Half block to bus and shopping. Call ART BEDFORD 592-2407 or 592-2090.

VICTORIA'S LEADING CONDOMINIUM BROKERS

LARGE BRIGHT ONE BEDROOM CONDOMINIUM
In Cedar Hill-Richmond Area. 5 years old includes stove, refrigerator, garburator, drapes, W-W carpet. Building contains inside swimming pool, swirl pool, sauna, games room, hobby room. Close to shopping and buses. All for $29,500. For appointment to view phone ETHEL WALLACE at 382-5998 or 384-8001 anytime. The Royal Trust Co.

MAGNIFICENT QUIET
Beautifully located with sweeping views of the Straits and Olympics, just steps from the waterfront and Beacon Hill Park, new, 2 bedroom, 2 bathroom condominium. Quality carpeting throughout, sparkling and most efficient kitchen with colored frost-free fridge, range, and built-in dishwasher. Exceptionally large and well-planned, completely self-contained suite (including laundry room with auto washer-dryer). This is the only suite left in this fire resistant brick and reinforced concrete building (7th floor). Compare the price, $58,500. Appointments to view through W. Frebold Real Estate 386-7414, 24 hrs.

GORDON HEAD
3-BDRM. TOWNHOUSE
WITH F.P. $39,900
This is a real beauty built to CMHC standards with 3-bdrm. and 2 baths. Big L.R. separate D.R. Fireplace and many other extras. CALL SHANE BEFURT, 477-9730 or 388-4231
ISLAND PACIFIC REALTY

REDUCED BY BUILDER. STRATA title duplex, 1300 sq. ft. 3 bedroom, large living room, with fireplace, and dining room, with sliding glass doors to sundeck, and large kitchen, full basement. 431 Atkins Rd. 478-2369. Open House Sat. 1-4.

258 CONDOMINIUMS AND TOWNHOUSES

CANADA PERMANENT TRUST
ON DOUGLAS AT FORT
WINDSOR MANOR
DELUXE CONDOMINIUM APARTMENT HOMES
848 Esquimait Road
Open Mon. - Sat.
1:30 — 4:30 p.m.
Shown Evenings by appointments.
Excellent selection of spacious suites, varied floor plans, coloured appliances, carpeting, drapes, sauna, swirl bath, billiards, recreation and hobby rooms, putting green, parking, etc. Compare value with pricing beginning at:
Studio from $18,500
One Bedroom from $24,500
Two Bedroom from $34,900
Low down payments, excellent financing available, early possession. Full details by calling HERB McDANNOLD at 658-8844 or 382-9191 anytime.

VILLA PENTACO
CONDOMINIUM APARTMENT HOMES
1235 Johnson St.
1:30 — 4:30 p.m.
MON. - SAT.
Evening by request
Concrete building offering convenient downtown location now being completed for early occupancy. Visit our display suites for best selection of location and prices starting with:
1 Bedroom from $29,000
2 Bedroom from $33,000
Full details be phoning H. J. McDANNOLD at 658-8844 or 382-9191 anytime.
Canada Permanent

SINCE 1887
Pemberton, Holmes Ltd.
1000 Government St.
UNIVERSITY ESTATES
1709 McKenzie Avenue
(Between Shelbourne and The University)
Open to View
FRI., SAT. 1:30-4 P.M.
GREATER VICTORIA'S FINEST TOWNHOUSES
2-Bedroom, $52,336
3-Bedroom, $54,681
384-8124 R. I. MURPHY 592-7250

WESTERHAM
ESTATES LTD.
1070 Douglas — 382-6151
OAK BAY
Absolutely prime, spacious suites, two only, seventh and ninth floors of Beach Drive's Rudyard Kipling. Luxury 2 bedroom, 2 bathrooms, $69,900 and $75,000. Personal appointment viewing only.
MT. TOLMIE AREA
OPEN HOUSE
TH. FRI. SAT. 1:30 - 4:30
Victoria's best value in spacious one bedroom suites- Swimming and swirl pools, sauna, billiard room and workshop. Only $24,590 to $28,550. Dick Batey 592-4607.
DICK BATEY 592-4607
KELLY DICKSON 477-1683

Langford
Why rent? Invest in this 3-yr-old strata title duplex approx 1,100 sq. ft. on 2 floors. 3 bdrms, attractive living rm and dining rm, 1½ bathrms and utility area. $35,800. BARRY THORNDYCRAFT 477-8487 or 382-9191.
Canada Permanent

MELTON
REAL ESTATE (B.C.) LTD.
912 DOUGLAS ST.
386-7551
"LUXURY"
½-year-old 3-bedroom split-level townhouse featuring: over 1350 sq. ft. — double covered carports — individual private sauna. Large master bedroom with dressing area — raised hearth fireplace — private fenced yard with patio — washer, dryer, stove, fridge, and all drapes included in realistic asking price of $43,900 (9¾% financing can be assumed) Call right now — Mr. Rene Rougeau. 386-7551 Res. 384-6706.

3 BR. TOWNHOUSE
only 8 months old and complete with large basement, fireplace, fenced garden and patio. 1½ bathrooms, heated swimming pool and playground. Asking $40,900 MLS 10169. Phone Harry Gray 386-7551 or 652-1661 (24 hrs.)

CHILDREN WELCOME
ESQUIMALT
An up and down apartment with three bedrooms. Cosy and very immaculate. Children's play area, close to all amenities such as shopping and sports complex. Stove and fridge included, asking $27,900. For further information call:
TED RADWAY
388-4271 477-6176
J. H. Whittome and Co. Ltd.

ROCKLAND AREA, 2-BEDROOM townhouse. Large living room, dining room, kitchen with eating area. Bright, full, basement. Drive-in garage. Immaculate condition, quiet location. $42,500. No agents please. 656-4960 after 5 p.m.

LIVING AT ITS FINEST. SUperbly located, excellent view and grounds, attractive spacious floor plan includes 2 bedrooms and baths. Every modern applicance, must see to appreciate. Phone 383-1067.

REDUCED $1500. ONE BEDroom. Walk to amenities. Quiet, deluxe, ground floor. Hobby room, swirl pool. Sauna, billiard room. Extra storage. Best offer to $29,500. 383-6539.

258 CONDOMINIUMS AND TOWNHOUSES

JACK MEARS
OAK BAY REALTY LTD.
"The Professional People"
Coast to Coast Real State Service
2194 OAK BAY 598-3321
3618 SHELBOURNE 598-3344

WATERFRONT TOWNHOUSE
$79,900
This rustic townhouse is set in natural surroundings in the heart of the boating and fishing area. Offering a total of 1470 square feet on two floors with an excellent floor plan. All quality appliances, drapes, carpets are included. An attractive first mortgage may be assumed. For information on the many features and an appointment to view this charming home please telephone: PETER NASH at 598-3321 or 592 3473.

KENSINGTON TERRACE-INVERNESS AVE.
Larger than average one bedroom suite on first floor. Spacious living-dining room and bedroom, den, patio. Kitchen has dishwasher. Hot water heat, low monthly maintenance. Good financing or trade your present home. Price $33,000. To view please phone: JOHN BARNES at 598-3321 or 598-4243.

SHOREWOOD HOUSE
562 RITHET STREET
OPEN DAILY 1:00 to 4:00
(EXCEPT SUNDAY)
20 new condominium homes. Offering for your enjoyment two bedrooms, two bathrooms, large kitchens, dishwashers. Your very own laundry fully equipped. Fireplace and many other outstanding benefits just a few steps from fabulous Dallas Road waterfront. $42,000-$51,500. Call: 598-3321 or 598-3344 Any salesperson.

OAKDENE
710 LAMPSON
OPEN DAILY 2:00 to 4:00
(EXCEPT SUNDAY)
20 new condominium homes. All 2 bedrooms, some 1½ baths. Extremely attractive, brick-faced building. Lovely halls and carpets. $27,900-$35,000. Call CLARE BROCK at 598-3321 or 592-2173.

RITHET'S
for
Real Estate
Insurance
Appraisals
714 FORT
382-4251

GOODWIN MANOR
1148 GOODWIN STREET.
OAK BAY
OFFERS GRACIOUS LIVING FOR PARTICULAR PEOPLE
THE CONDOMINIUM WITH THE EXTRAS!
ELEVEN TWO-BEDROOM SUITES
LEFT TO CHOOSE FROM
RANGING IN PRICE FROM $49,600 TO $61,135
Concrete and steel construction — fire resistant with automatic sprinklers throughout — auxiliary power plant which takes over the entire electric system including the elevator in the event of a power failure — bright underground parking — large rooms, some suites with separate dining rooms, all with artistic decor — spacious kitchens with frost-free refrigerators, self-cleaning ovens, dishwashers, etc., en-suite washer and dryer — loads of storage. Minutes from the beach, transportation and within walking distance of Oak Bay Village.
COME TO GOODWIN MANOR WHERE LIVING IS EASY!
OPEN DAILY
2 P.M.-4 P.M.
except Sunday
EXCLUSIVE with:
BETTY SHEA
592-9213

SPENCER CASTLE
NOW INTRODUCING
PHASE II
(Phase I — Sold Out)
BECAUSE YOU ONLY LIVE ONCE
Few things in life can equal the experience of living at Spencer Castle.
Here you don't merely live in Victoria. You are above it all.
Unbelievable views from one of the highest points in Victoria. The elegant Spencer Home is your entertainment and recreation castle.
Mrs. Spencer's 4½ acre gardens, are exclusively yours to enjoy and relive past opulence.
Seven huge floorplans fitted with every modern luxury.
$60,000 to $75,000
DISPLAY HOME OPEN FOR VIEWING
DAILY
(INCLUDING SUNDAY)
1 P.M.-4 P.M.
2910 Cook, Victoria, B.C.
PHONE 384-4013
Danzo-Franco Holdings Ltd.

CAMPBELL RIVER
Dura Developments presents Quadra Village 500 Colwyn St. (Corner of 5th and Colwyn) 24 unique condominium homes priced low at $39,500. Attractive landscaping, parking, convenient location, minimum maintenance, for enjoyable care free living. (Excellent financing available). Open for inspection, Mon.-Sat. 1:30-4:30 p.m., evenings by appointment. Or call collect anytime to Glenn Fortune, 287-3831.

DALLAS ROAD
$39,000 for over 1200 square feet, 2 bedrooms and 1½ baths, lovely kitchen with colored appliances. This exceptionally roomy suite has some seaview, is in a very convenient location with shopping, parks, and lovely beachwalks nearby. This is the only suite on the garden-level available in this block. Very low maintenance per month. For appointments to view call W. A. Frebold Real Estate, 386-7414, 24 hrs.

TWO EXECUTIVE 3 BEDROOM TOWNHOUSES
$32,100 and $34,900. Vendor will carry with reasonable downpayment. LARRY QUAGLIOTTI 479-6609 or 388-6231. Island Pacific Realty.

2 BEDROOMS, 1½ BATHS, ½ block from Beacon Hill Park, walking distance to Douglas. $44,000. Owner would rent for one year at $300 per month plus maintenance and taxes. Victoria Press, Box 430.

FOR RENT. $275. NEW 2 BEDroom condominium, fridge, stove, wall-to-wall carpet, covered parking, at Cowichan Bay. 384-1350.

258 CONDOMINIUMS AND TOWNHOUSES

TRANSCONA
1625 Belmont Ave.
BETWEEN PANDORA AND BEGBIE
UNIQUE describes these suites
COME and see these self-contained homes
TODAY between 1 P.M. — 4 P.M.
$37,500—$39,500
JOE MANTON
382-5211
J. H. WHITTOME AND CO. LTD.
706 FORT ST.
388-4271

BY OWNER
Beach Drive, concrete construction, 2-bedroom, 1½ baths, whirlpool, sauna, dishwasher, underground parking. 595-0364.

265 HOUSES WANTED TO BUY

Island Pacific Realty
3200 QUADRA 388-6231

RETIRED WINNIPEG FIREMAN
Urgently requires 2 or 3 bedroom home in any nice area, must have room for good sized workshop. Up to $48,000 CASH. Possession Feb. 19, 1975. BEN GREIG 388-6231 or 598-3105.

TWO PRAIRIE LADIES
Quick action needed. Requires 2 or 3 bedroom, no basement on a small fenced lot. Dining room an fireplace a must. Up to $50,000 CASH. URGENT. IRENE DALZIEL 388-6231 or 477-6380.

RETIRED SASKATCHEWAN FARMER
Urgently requires two or three-bedroom home in town. Not too big a lot. Must be in good condition and not over $55,000. Cash or cash to mortgage. IRENE DALZIEL, 388-6231 or 477-6380.

CARPENTER GOTHIC
or similar style popular early 1900's wanted for gentleman with cash coming over from Vancouver mid January. Must be suitable for restoration, on or without acreage, any district. If you have such a house and are willing to discuss a possible sale in strict confidence please call: MRS. LENNOX. 386-2911 or 478-2563 Homefinders, Wall and Redekop

VICTORIA COUPLE WITH 1 small child require an older 2-bedroom full basement home. High Quadra area preferred. Up to $40,000. If you are considering selling your home, please call. You will be under no obligation. Jim Murdoch, 385-2471 or res. 592-4530. Johnston & Co. Ltd., 1306 Broad St.

HOMES NEEDED
CASH OR CASH TO MORTGAGE for your home if suitable for our clients.
1. Retired Couple
2. Couple with 2 children
3. 3-bdrm. home on acreage
PLEASE CALL ADELLA ZARFT 478-9607 or HAZEL CAMPBELL 595-4501 or 388-6291 ANYTIME. ISLAND PACIFIC RLTY.

RETIRED COUPLE WANTS A home in Oak Bay 2 or 3 bedrooms. Prefer ensuite plumbing, utility off kitchen. No steps front or back $60,000 cash.
Duplex wanted or house with in-law suite handy to the University about $50,000.
RUTH SALAGA
479-5632 or 386-7911
Homefinders, Wall and Redekop

WANTED
Client wishes 10 to 20 partly cleared acres with sound 3-bedroom house in area of Saanich or Central Saanich. Please contact:
384-8124 J. BELL 477-2562
384-8124 G. PERODEAU 656-4525
PEMBERTON, HOLMES LTD.

WANTED CHARACTER HOME
Preferably in Oak Bay or Fairfield area — three bedrooms and separate dining room — up to $65,000.00
CALL: SYL SHUMKA 385-7373
NATIONAL TRUST 595-2961

NO-STEP
Need modern three-bedroom, no basement home in Gordon Head, Cordova Bay, Saanich East etc. Please call:
384-8124 JOHN BELL 477-2562
PEMBERTON, HOLMES LTD.

PURCHASERS REQUIRE ACCOMMODATION
$35,000 to $50,000, 3-bedroom basement home in any area. BOB KOHLRUSS, 388-6231 or 479-5971, ISLAND PACIFIC REALTY LTD.

UP TO $75,000 CASH FOR HOUSE in Oak Bay or 10 Mile Point, genuine purchaser. Principles Only. 658-8523 after 6 p.m.

265 HOUSES WANTED TO BUY

MELTON
REAL ESTATE (B.C.) LTD.
912 DOUGLAS ST.
386-7551

CASH OFFER
I dearly need an older home in need of repairs for cash buyer. Must be within 3-mile circle. Quick decision and a cash deal, up to $35,000. If you have such a home for sale, please call Dale Vieweger, 383-1047.

FOR RETIREES
Need 2-bedroom, full basement home in Sidney, Brentwood or Colwood area, $50,000 range. Minimum of 1200 sq. ft. required. Dale Vieweger, 383-1047.

NON PROFIT
"Guaranteed sales plan" works to your advantage. Inquire into the benefits to you, the vendor. Dale Vieweger, 383-1047.

HOMES NEEDED
3-bedroom home in Fairfield area. Basement preferred. Good size lot with some seclusion.

3-bedroom home in Colwood area with or without Bsmt. $35,000 to $50,000 price range. Phone:
MARILYN MOORE
386-2911 or 478-2482
Homefinders, Wall and Redekop

WANTED FOR CLIENT
BY end of February, 2 bedroom. Home any district around $30,000. CALL PAT THERRIEN 642-5138 or BOB KEELING 383-3860 ISLAND PACIFIC REALTY 388-6231.

OUT OF TOWN PURCHASER REquires home with no less than 2 bedrooms, basement and at least ½ acres. ALL CASH. Deep Cove or North Saanich. WILF DAVIES, 388-6231 or 656-5002, Island Pacific Realty.

URGENTLY REQUIRED
2 bedroom home preferrably with basement, around $38,000.00. PLEASE CALL FREDDY STARKE 388-6231 or 479-3866 Island Pacific Realty Ltd.

LOCAL BUSINESSMAN WOULD like to rent or buy by agreement for sale and mortgage, 4 bedroom modern or older charmer in Oak Bay or South Victoria. Realy Victoria Press, Box 448.

PRIVATE, WANT OLDER HOME, will pay cash, condition not essential. 479-2209

268 LISTINGS WANTED

WANTED!
NEW LISTINGS
We are now well into the New Year and would you believe all my previous listings sold in December and at this time I find myself with ready, willing and able clients wishing to purchase and I have nothing to show them. Should you be considering putting your home on the market at this time, please give me a call and I will be happy to drop around to see you and discuss your needs and desires.
ART EVANS
477-0191 658-8924
Royal Trust
Real Estate Department
4082 Shelbourne St.

SHAWNIGAN REALTY LTD.
Shawnigan Lake 743-5311
LIST YOUR SHAWNIGAN LAKE PROPERTY WITH
743-5311 John Ettema 743-2607
Call Collect
ROBERTS INVESTMENTS & MANAGEMENT LTD
702-1175 Douglas St. 388-6691

WANTED IMMEDIATELY FOR CLIENT. THREE BEDROOM HOME. CALL BOB KEELING 388-6231 or 383-3860. ISLAND PACIFIC RLTY.

271 LOTS FOR SALE

SOOKE RD. FRONTAGE, 100X120 in Sooke Village, clear, level and perc. tested, $21,500 financing available. 479-6463.

BEST AVAILABLE ANYWHERE
Summer swimming in beautiful Glen Lake, $16,000-$17,500. Large lot, lots of trees. 478-6268.

271 LOTS FOR SALE

Just on the Market!
41 CHOICE LOTS
In New Gordon Head Subdivision
LOOK AT THESE FEATURES:
1. 1 Block to Fairburn Elementary School
2. 2 Blocks to Mt. Douglas Senior Secondary
3. 2 Blocks to Arbutus Junior Secondary.
4. 2 Blocks to University of Victoria
5. 2 Blocks to Victoria Racquet Club.
6. Fully Serviced Lots — Underground services — Paid for by the Developer.
7. Bus Stops at the Front Door
FIRST COME— FIRST SERVED
$21,900
FINANCING CAN BE ARRANGED
TOWN & COUNTRY REALTY LTD.
382-7276

ROCKLAND
Two lots for slightly more than the price of one. You can build on one and hold the other. Rock outcroppings, views to S. E. $48,000. View by appointment.
Wilfred Davis
479-1667 658-8884

J. H. Whittome and Co. Ltd.
Royal Oak Branch

DEEP COVE AREA
Southern exposure—gently sloping seaview lots between Norris Road and Towner Road, off Madrona Drive. 1¾ acres each — treed or cleared fields. $34,000 up. MLS.
HIGHLANDS—BRENTWOOD AREA
Mark Lane — ½ acre seaview lot. $18,000.
SOOKE ROAD
Just past Kangaroo Road, 6½ acres rock and trees, good building site, lots of privacy. Your own forest. Asking $32,000. MLS. JOHN MORRY, 384-8001 or Res. 592-9770, The Royal Trust Company.

SAANICH PENINSULA
Two desirable building lots just three miles from Brentwood (ideal fishing and boating at your door). Build a hobby farm, retirement home or buy as an investment for the future. 2.59 acres at $40,000 and 2.93 acres at $45,000. The vendor is open to offers and will take 20 per cent down. For further information please telephone: PETER NASH at 598-3321 or 592-3473.
JACK MEARS OAK BAY REALTY LTD.

LOOKING FOR A LOT
Water and power available. Southern exposure with view. Size .76 of an acre. For more information call:
KEN PORTER or MARJ NAPPER of JACK MEARS OAK BAY REALTY LTD. at 598-3344 anytime.

SOOKE
2 serviced lots in Sooke Village ideal for building or your mobile home.
1. Nearly 1 acre cleared and fenced, $15,000, vendor may carry.
2. ½ acre level lot in good area. Asking $12,500.00.
For info on these or other Sooke Properties call PAT THERRIEN 642-5138 or BOB KEELING 383-3860 or ISLAND PACIFIC 388-6231.

UPLANDS
CUL-DE-SAC
Excellent location near Uplands Park and Sea. Good for growing family or retirement. Close to Estevan Shopping and Schools. It pays to build in good area. MLS. 10089. 386-7521. Mrs. Olga Zachary 592-2265, Boorman Investment Co. Ltd., 1111 Government St.

TEN MILE POINT AREA
These half-acre lots will not last. $ inferior and one waterfront on corner of Tudor and Baynes Road. Inferior lots $39,900, waterfront $45,000. Phone 652-1040, 656-3463, 652-2640.

271 LOTS FOR SALE

ASKE
ASKE Construction Ltd.
BUILDERS LOTS FOR SALE
1. Corner lot in new subdivision, Gordon Head, fully serviced. $20,000.
2. Highview lot in Esquimalt facing east. Fully serviced. Comprehensive plans included. $25,500.
Please call 656-1162 evenings or 477-9547 office.

CONSOLIDATED REALTY
3447 Saanich Rd., 384-8039
2686 Sooke Rd., 478-8316
WATERFRONT LOTS
Overlooking Lagoon
5—approx. ½ acre in size. 70' waterfront $30,000 each
1—approx. ½ acre with residence $60,000.00.
1—approx. 1.5 acres. 53' waterfront $40,000.00.
Al Peters 478-5992
Tom Duncan 477-2462

SAANICH PENINSULA
$21,300 to $23,500. Three Waterview lots overlooking Saanich Inlet and the Malahat, just over half-acre in size and located on Madrona Drive. For further details please call:
R. JOHNSON or W. MICHAELS
387-4251 anytime

SOOKE DISTRICT
$15,000 and $18,200. Two 2-acre lots bordering De-Mamiel Creek. Watch the salmon and trout spawn from your own secluded hideaway. Call us and we will tell you how to find it!
W. MICHAELS or R. JOHNSON
382-4251 anytime
RITHET AGENCIES LIMITED
714 Fort Street, Victoria

READY TO BUILD
1.75 Acres in North Saanich with underground wiring to good well. Perc tested. Added bonus a 20x30 ft. building with concrete floor. MLS. CALL ADELLA ZARFT, 478-9607 or HAZEL CAMPBELL, 595-4501 or Island Pacific Realty, 388-6231 ANYTIME.

REWARD
For anyone owning private property or lot suitable for siting a mobile home, I will arrange for septic, water and electric, O.A. Reward yourself to an extra income of $50 to $100 per month. Write Robin Hood Sales, P.O. Box 4102, Victoria, B.C.

HIGHLANDS DISTRICT
.49 acre building lot offering magnificent views of the Saanich Peninsula. $24,500. BOB KOHLRUSS 479-5971 or 388-6231 Island Pacific Realty.

WANTED WATER VIEW LOT
Large view lot required—Cash — Dallas Road—Beach Drive—Gordon Head. Please call 385-2471, Johnston and Co. Ltd.

BUILDING LOTS
Cedar Hill X-Rds—treed approx. 12,000 s.f. $22,500 Lucas Ave.—4 lots 60x140. Treed. Level. $20,600 each. Shawnigan-Mill Bay Road—2 acres. $23,750.
477-1841 BILL REMPLE 658-5794
BLOCK BROS. REALTY LTD.

MOBILE HOME?
Looking for a lot where you can put a mobile home? I can show you one in Colwood for $18,000. Also some 2 acre lots, $21,500 and up. Metchosin area.
386-2911 JO LENNOX 478-2563
Homefinders, Wall and Redekop

HAMMOND BAY, ACROSS FROM BEACH
Extra large lot in area of new executive homes close to Nanaimo. Water and hydro. $22,200. MLS. Jack Betts, 385-2471 anytime. Johnston and Co. Ltd., Victoria.

SIDNEY LOTS ARE SCARCE—BUT
Here is your chance for a 10,212 fully serviced level lot, ready for building, five blocks from Beacon Ave. For full information please phone after 7 p.m., 477-5512.

BEAUTIFUL LOTS
$19,500, $20,500 and $22,500. Treed and parklike. Fully serviced and full-length closed-in culverts. Easy terms. Close to Brentwood Bay. Marchant and Hagen Roads. See signs.
MARCONI REALTY 386-3941

2 LARGE LOTS ROCKLAND AREA. Ideally suited for classic style of home. Priced at $32,000 and $30,000. Exclusive with DOUG BAVINGTON, D. F. Hanley Agencies Ltd., 385-7761 or 598-3929 (Evenings).

BROADMEAD LOT, 98.96x126.94 ON AMBLEWOOD. SIGN ON PROPERTY. GOOD VIEW. FULL PRICE $30,000. CALL
385-7721 HAROLD WARE 598-4358
GARDNER REALTY LTD.

HIGH, ROCKEY LOT ON QUIET street in Cedar Hill, Doncaster area. Near school, golf course, shopping, park, etc. $23,000. 592-9584.

SERVICED BUILDING LOT, Atkins Rd., adjoining streamside park, 67' x 120', paved street, near schools, reduced to $18,000 for quick sale. 652-1967.

R-3 FAIRFIELD SEMI-WATERfront 2 or 3 lots with financing. Mr. Cohen, Investors Realty, 386-7721.

HALF-ACRE WOODED LOT IN Deep Cove with water and perk tested. 477-4674.

TWO LOTS FOR SALE IN GORdon Head. Phone 598-6641.

273 PROPERTY FOR SALE

BUILDERS!
Construction is starting up now. So it is logical that you should be thinking of buying now. I have two lots for your inspection:
1—Gorge District, 70x108, asking $21,500, terms.
2—Metchosin-Glen Lake, over ½ acre, perc tested, some rock, asking $17,900.
Call ROBERT PEDEN at 386-2437 or 382-5048.
PACIFIC STRATA SERVICES LTD.

BROWN BROS. on LANSHARD
385-8771 (ANYTIME)
MOUNT DOUGLAS
3 Bedroom stucco bungalow with full basement, attached garage and carport, 310x110 (approx.) corner lot with plan for subdivision to 3 extra lots. Asking $79,000. JOE RICKARD.

LANGFORD DISTRICT
Just over an acre of parklike land with a one bedroom cottage, zoned duplex. Asking $60,000. JOE RICKARD.

30 Per Cent Price Reduction
8.09 ACRES $61,000
8.73 ACRES $70,000
10.62 ACRES $80,000
Situated on Wilkinson Rd., close to W. Saanich Rd. Beautiful rolling land. The 8.73 Ac. parcel has a 500 sq. ft. Pan-a-Bode with 2-piece bathroom. Large greenhouse on 10.62 acres. Owners will take your home or building on trade or ½ cash down and balance on A.S. Buy one piece or all three. JIM RANSON of Westgate Realty, 388-9941 or 479-5910.

273 PROPERTY FOR SALE

P.R.B
P. R. BROWN AND SONS LTD.
OPEN HOUSE
SAT. 1 P.M.-4 P.M.
1 ACRE—SEAVIEW
9197
MAINWARING RD.
Custom built for present owner, 2-year-old well-maintained 2 bedroom and den. Home on approx. 1 acre of well planned grounds with trees, shrubs and a vegetable garden.
Kitchen and living room with picture windows overlooking the garden to the sea. Many nice features included, such as a heatalator fireplace, 1½ baths, WW carpet, asking $58,500.
385-3435 AL VICKERS 652-2257
385-3435 JOHN EVANS 477-4452
P. R. BROWN AND SONS, LTD.

1.71 ACRES SOOKE WATERFRONT
Condominiums, townhouses or apartments is the highest and best use for this land — which are in demand for the area. For details call:
Margaret Wilson
386-2911
or 383-4569
Homefinders, Wall and Redekop

NEW YEAR SPECIALS
10 acres Brentwood $79,000
3 acres Willis Point $24,000
3 acres Sooke $23,000
3 acre Willis Point $17,000
24 acres Salt Spring Island $49,000 only $5000 down and balance by monthly payments to vendor at 10%. Free maps from Allan Kleinman, Town and Country Realty Ltd., 382-7276.

PROPOSAL CALL-DEVELOPERS 1.64 Acre site, plus others at bargain prices. Please call:
GORD. G. COWAN 384-0212
RATHER Realty Ltd.

274 PROPERTY WANTED

BROWN BROS. on LANSHARD
385-8771 (ANYTIME)
BUILDING LOTS URGENTLY REQUIRED
Please call Ted Graves

LOTS WANTED
$12,000-$20,000 range prefer blocks of 5 Lansford, Colwood, Gordon Head. Contact Michael Weston or Ian Boorman, Boorman Investment Co. Ltd., 386-7521.

CASH FOR FULLY SERVICED lot, in University area, Gordon Head, Cadboro Bay, size, location, and price to Victoria Press, Box 422.

CASH
For lots or acreage, phone Kasaal Construction. 386-6191.

WE HAVE MONEY TO INVEST or loan. Tenco Holdings Ltd. 386-8396.

280 ACREAGE FOR SALE AND WANTED

NEW LISTING
COBBLE HILL AREA
51 ACRES
Good arable land, suitable for horses. Golf Course or trailer park plus a 3,000 sq. ft. professionally designed and constructed ranch style 4 bedroom, 2 bathroom home, 2 fireplaces, large kitchen with built-in range and oven. Oak ship deck planking on floors, lovely seclusion with views and just enough trees to make this an outstanding property. Good well with equipment to pump 50 gallons per minute. All for $250,000. New MLS.
384-8001 BUD ZUCK 598-7215
The Royal Trust Co.

MELTON
REAL ESTATE (B.C.) LTD.
912 DOUGLAS ST.
386-7551
$2,800 PER ACRE
20 acres available, beautiful Virgin land, approx. 8 acres cleared, excellent building site abundance of water 6 miles from Duncan Koksilah River area. Fenced. Asking $56,000, easy terms. MLS. Call Lei LeDoux now at 386-7551 or 382-9852.

4.75 ACRES WATERFRONT
Canoe Cove Area
Fantastic Property
Build now or hold for development. Priced at $135,000 — For information contact.
386-2111 595-1507
NEIL RAWNSLEY
MONTREAL TRUST CO.

TRY YOUR OFFER
On this already reasonably priced acreage in Saanich green belt bordering the Highlands. Almost 9 acres at $37,500. Now is the time to act before prices start to rise again! Call:
ELEANOR SANDERSON
388-4271 384-9610
J. H. Whittome & Co. Ltd.

2.03 ACRE LOT
Braemer Heights including water rights. Sign on property. MAKE OFFER TO R. KEELING 388-6231 ANYTIME. ISLAND PACIFIC RLTY.

SAANICH — 2.49 Ac. City Horse Farm, 3 corrals. Home.
METCHOSIN — 7.5 Ac. city type home, 4 BR., 2 bth. loe barn.
595-5171 THE ZIEGLERS 592-1768
CANADA TRUST

4 ACRES ON COUNTY ROAD with water near Seattle, priced for quick sale, $19,950. McCormick and Naslund Realty, 10703 Main St., Bellevue, Washington, 98004.

OVER 10 ACRES WOODLAND IN Nova Scotia. Log cabin, brook, on good gravel road. Full price $7000. Write Paul Peele, 1660 Teakwood, Victoria, B.C.

DASHWOOD REAL ESTATE (Qualicum) Ltd. 752-9266
Parksville—Qualicum Specialist

WE HAVE MONEY TO INVEST or loan. Tenco Holdings Ltd., 386-8396.

285 UP-ISLAND PROPERTIES

NANAIMO 4½ ACRES, CLOSE IN to downtown Nanaimo, excellent apartment site. Close to park and waterfront. Price to sell at $2.00 per sq. ft. Will take property or mortgages in trade. 382-1424 between 4:30-7 p.m.

QUALICUM BEACH AREA. 7.87 acres, 2 minutes from beach, can be used as trailer park, etc., or sub-dividable. $34,000. Will carry some mortgage. 382-1424 between 4:30-7 p.m.

LANTZVILLE. FULLY SERVICED lot, 2 blocks from beach and fishing. 479-7013.

285 UP-ISLAND PROPERTIES

CANADA PERMANENT TRUST
150 STATION ST.
DUNCAN, B.C.
MILL BAY HOME AND ACREAGE
Unique A-frame, feature fireplace, family room, 4 bedrooms, rural views, 1.7 secluded acres. $55,000. Call VERA WILSON, 748-8105 or 746-6509
SMALL FARMS
Was $115,000 now $90,000. 13.11 acre farm, 4 miles from Duncan, 4 bedrooms, 1350 sq. ft. home with full basement. Double garage, creek, small barn. Call ART DeWITT 746-5402 or 748-8105.
ACREAGE
16.4 acres of partly cleared, 602' road frontage, 6 miles west of Duncan. Well and septic tank. Asking $38,500.
23.7 acres $51' road frontage, same zoning. Asking $47,000.
CANADA PERMANENT TRUST
150 STATION ST.
DUNCAN, B.C.

QUALICUM BEACH
Over 1 acre prime land in Village Centre, deal for apt. or condm., under land-use contract. Future sewers, makes terrific potential. $75,000. Terms. W. Holland, 752-6224 or H. C. Good Ltd. 752-9342.

VIEW PROPERTY
Located close to Qualicum Bay, 165 ft. frontage, overlooking all of Georgia Straits. Community water supply. Ideal for apts., duplex, etc. Well priced at $12,000.

NEW SUBDIVISION LOTS
Limited supply of these fine lots, 75x174. All services. Close to Qualicum Village, schools, etc. only $8500. each. For further details, call W. Holland, H.C. Good Ltd. 752-6224 or 752-9342.

H. C. GOOD LTD.
MEMORIAL AVENUE,
QUALICUM BEACH, B.C.

PARKSVILLE
Beautiful 1-acre waterfront lots in Lasqueti Island from $10,500 to $16,100.
½ acre serviced waterfront lots with sand beach and superb view — north of Qualicum Bay — from $18,500.
Almost 2 acres parcel in Lasqueti, mostly cleared, valley view and ideal for small farm — only $7,500.
2 parcels of 35 acres, within 6 miles of Parksville, one of them has valuable timber, terrific

AND WANTED

HOBBY FARM
DUNCAN
9.89 ACRES
MOSTLY WITH BEAUTIFUL, TALL TREES, APPROX. 2 AC. CLEARED. ELEVATED VIEW OF QUAMICHAN LAKE, 330 FT. FRONTAGE ON STAMPS ROAD. DUG WELL, HYDRO AND PHONE SERVICES. PRICED AT $48,000. FOR FURTHER INFORMATION, PLEASE CALL
386-2111 HERB SMITH
386-1713 (24 hrs.)
MONTREAL TRUST CO.

CANADA PERMANENT TRUST

HORSES
5 fully fenced level acres of pasture land with large modern barn. Water system and fire protection. $38,000. Call JACK BAILEY 748-8105 or 746-6589
CANADA PERMANENT TRUST
150 STATION ST.
DUNCAN, B.C.

TWO NINETY
Country Living
We are pleased to offer a most attractive 7½ acre farm property. The home features 4 bedrooms, den, rec. room and 2 floor-to-ceiling stone fireplaces. The barn is approx. 1800 sq. ft. with full hayloft, new roof, power and water. Approx. 2½ acres loam bottom land. MLS 7614.
595-5171 477-4842
JACK COOKE
CANADA TRUST

WANTED TO RENT OR LEASE with option to buy. Qualicum Parksville area. Will take responsibility of standing stock. References. 752-9913, collect.

293 GULF ISLAND PROPERTIES

SALT SPRING
LANDS LTD.
PENDER ISLAND

READY TO BUILD
Irene Bay Road, 1.89 acres superb waterfront. Driveway in, good well drilled and approved for septic. $39,900, terms available.

½ acre waterfront, water and sewer. $22,000.

Two lakefront lots, fully serviced incl. sewer. $12,500 each, $2,500 down, terms at 9½%, $125 mo.

Large view lot, fully serviced. $12,000 terms.

¾ acre treed building lot. Water and electricity. $6,500 with $2,000 down.

Collect Manfred & Gayle Burandt
Pender Island 629-3271
No answer, call 537-5515
Salt Spring Lands Ltd., Box 69 Ganges, B.C.

EXCELLENT LOT
SALT SPRING ISLAND
Close to hospital. 110 x 200
PRICE ONLY $7495
D. H. MacGillivray, 388-6691
ROBERTS INVESTMENTS & MANAGEMENT LTD
702—1175 Douglas St. 388-6691

293 GULF ISLAND PROPERTIES

SALT SPRING ISLAND

2.08 ACRES — Beautiful high secluded lot with rock and arbutus trees and spectacular view of ocean. BEDDIS ROAD area. ASKING $24,000.

0.37 ACRES Waterfront lot with beautiful beach. Dead-end road. Boat moorage possible. ASKING $37,500.

RESORT, prime location, fast growing bvusiness, 11 ACRES of land and 11 CABINS plus main lodge. ASKING $285,000.

PENDER ISLAND

10 ACRES — high property, serviced, good for building or camping. ASKING $32,000.

RESTAURANT and GAS STATION, growing business, has 6 plus ACRES. ASKING $150,000.

OCEAN FRONT LOTS, Serviced, from $17,900.

For details of above or to list your property for sale, please call
VICTORIA: Herb Smith
386-2111 386-1713 (24 hrs.)
SALT SPRING: Dale Neilson
537-5541 537-5161
VANCOUVER: Jim Leake
943-7862
MONTREAL TRUST CO.
Box 570 Ganges, B.C.

GULF ISLANDS TREED LAND
Buy now for investment and summer use. Four beautiful treed lots with over 90 feet of deep clear waterfront. Excellent anchorage and swimming. One ½ acre on Mudge Island at $14,900 with $3,000 down and $125 per month at 9¾%! Another on Ruxton Island, $12,500 cash. For these and more phone or write Glen Galloway personally, Box 518, Nanaimo, B.C. Phone days 754-2311 (leave message c-o Nanaimo Realty Co. Ltd.) Evenings: 758-5537.

NORTH PENDER ISLAND FIVE 8 to 10 acres treed lots with view of and access to Bedwell Harbour. 3 lots also have rear access. $23,000 - $40,000 each, also three 1 acre lots centre of Island. $7,000 each. Phone out of order last week, try this week. 946-6295, Mon. and Tues. 629-3436.

MAYNE ISLAND
Lovely waterfront lot on village Bay overlooking Ferry terminal, in attractive sub-division. Piped water, hydro, and sewer provided. $22,900. New MLS. Please call
656-1154 MR. ELWELL 477-3988
GORDON HULME LIMITED

NORTH PENDER LOT. WALKing distance to ferry. 656-4074.

294 MAINLAND AND OUT OF PROVINCE PROPERTIES

GRAND CAYMAN
B.W.I.
Waterfront and waterview lots. From $8,950 to $16,900. 20 per cent down. No income or property tax. 10 per cent financing. Call JOHN HOLMS at 598-3344. JACK MEARS OAK BAY REALTY LTD.

FOR SKIERS! ! !
Condominium apartments. Alpenrose Apartments at Alpenthal, Snoqualmie Pass — 45 minutes from Seattle. Studios and one bedrooms. $17,000 to $32,000. Owner: Circle V Dev. Co., Victoria. Agent: Dick Smith, Seattle, (206)-Adams 2-5510.

Retail Stores 'Inflexible' For Consumers

WASHINGTON (CP) — A call for Canada and other major trading partners to "balance its self-interest with the common interest" is made in a top-level survey of the importation into the United States of critical raw material.

"Although we cannot expect any country to tie its hands in matters vital to its national interest, we consider arbitrary use of export controls basically inconsistent with the goal of an open world economy in which market factors play an effective role," the report states.

"We cannot continue to remain an open economy if other countries are to control their exports without adequate recognition of the interests and needs of their trading partners."

The report suggests it is desirable to seek "improved international rules and procedures to ensure adequate access to foreign supplies and to minimize frictions among nations over export-control actions."

The special report on critical imported materials was produced by the Council on International Economic Policy.

It was prepared under the state department and included representation from the office of management and budget, the domestic council, Central Intelligence Agency, general services administration and departments of treasury, defence, interior, commerce and agriculture.

Its recommendations go to President Ford.

The study concludes that the U.S. will have a sufficient supply of imported industrial raw materials to last through this century and that the U.S. will not face a crisis in other resources similar to that which occurred in oil.

However, it states that "today's unsettling conditions are creating a potential for mistrust and conflict among nations" as each country recognizes that "other nations' actions can have an adverse impact on them."

"Canada, Australia, South Africa and other developed nations" supply more than two-thirds of the industrial raw material the U.S. imports; "Canada alone supplies half," the report states.

These countries "would be unlikely to participate in any embargo of exports to the U.S., Western Europe or Japan," it says.

"Since these three countries are the most important sources of raw materials for the U.S. ... any embargo threat for commodities they produce is greatly diminished."

The report, however, says there is "growing government regulation or actual control of production facilities in exporting countries."

"The ownership of mines and production facilities in developing countries has shifted to the host countries to such an extent that foreign majority ownership is an exception rather than the rule.

The report lists iron ore, nickel, zinc, mercury, tungsten and lead as minerals of which Canada is a major supplier, and contains a specific section on each:

Iron ore — To be effective, any cartel in this commodity would have to include Canada, Australia and Brazil and 'although these countries are currently more favorably disposed toward international producer organizations, their wider interests compel policies of moderation in questions of pricing of, and access to, their mineral resources."

Nickel — The U.S. imports 60 to 65 per cent of its needs. Canada supplies more than two-thirds of that. "It appears that prices have already reached cartel profit maximizing levels. A formal cartel . . . probably would not revise the present pricing strategy to any considerable extent." New producers in the next few years makes "the probability of price declines substantial."

Zinc — U.S. imports 65 per cent of consumption. Canada supplies 62 per cent of that. "A producers' group including virtually all West European, Canadian and Australian privately-owned producers, is apparently trying to establish prices and operating rates to maintain price stability at a level satisfactory to the members." The report concludes that while countries may tailor their exports to keep prices up, "most foreign producers realize the value of the U.S. market and thus are likely to avoid moves which could lead to greater U.S. production."

Mercury — Canada supplies nearly a third of the U.S. consumption. "The producers will try, as some have done in the past, to restrict supplies in order to bring prices above the $350-per-flask level. They have not been successful in the past and are unlikely to have much success in the future."

Tungsten — U.S. imports 44 per cent; Canada supplies 60 per cent of that amount. "Because of what appears to be a dwindling reserve situation and given the lack of available substitutes, tungsten is a possible candidate for short-term price manipulation although Canada and Australia would have to be involved to make a cartel effective . . . It does not appear that the U.S. can be threatened by either embargo or price actions on the part of foreign tungsten producers for many years."

Lead — "The U.S., Canada and Australia are the three major producers outside the Communist world . . . Price gouging would have to involve Canada and Australia and this is unlikely given the current policies of these countries."



CHARRED REMAINS are hauled ashore of 24-foot pleasure boat which burned and sank Wednesday at Centre Shipyards, 130 Kingston. Owner Joe Levine helps haul the hulk in. Boat was worth $14,000 and Levine said he carried insurance for only half value. (Irving Strickland photo)

Hunger Threat

SASKATOON (CP) — Saskatchewan Agriculture Minister Jack Messer today said Canadians must face the prospect that their future security may be in jeopardy because of starvation in the world.

While the threat exists that a starving nation with nuclear forces could become suicidal and threaten the world, there may be a more realistic threat in guerrilla activities beyond national boundaries, Messer said.

"Much precedent already has been set as nationalists have hijacked airlines for their causes. How much more fanatical might we imagine people to be in their demands for a fair share of the world's food production?"

He said that for practical reasons and "our own well-being," Canadians must grapple with the need for a co-ordinated world food program and the real test for Canadians would be in the pocketbook.

Sidney Air Cadet Squadron Judged Best of Nation's 380

The No. 676 air cadet squadron of Sidney has been judged the best of 380 squadrons across Canada.

The local squadron will receive the Air Cadet League of Canada award for the most proficient squadron in 1974.

Capt. J. H. McLeod, a former officer in the Royal Canadian Air Force, commands the squadron and chairman of the squadron's sponsoring committee is Kinsman Gary Pearson.

Runner-up in the annual competition is the No. 170 City of St. James squadron in Manitoba.

The award is based on assessments made during the year by visiting armed forces officers and members of the Air Cadet League. Final judging was carried out by a national awards committee which met in Ottawa.

Defence department headquarters in Ottawa has announced that funds have been allocated to send 2,700 sea, air and army cadets to summer camp this year.

The funding is part of a $5,530,000 defence department program to provide summer employment for students.

The federal government has allocated $67,097,000 for summer programs for students in 1975.

About 3,400 students will be given eight weeks training with the armed forces' reserve units, receiving more than $100 a week and being provided with uniforms (parts of which they will be able to keep), as well as rations and housing when on field exercises.

A third DND student program, called Community Assistance, will involve about 300 students in selected localities. They will receive more than $100 a week to work on projects that improve the ecology.

The projects will include building and repairing park facilities, constructing nature trails, setting up or conducting activities to attract tourists.

Student in the reserve or Community Assistance programs must be between 17 and 34.

Those interested in reserve training should apply to local reserve units or Canada Manpower centres now.

Applicants for the Community Assistance employment should contact Canada Manpower.

Only cadets who joined their corps or squadron before Jan. 31 of this year will be eligible to go to camp.

Rhodesia Halts Prisoner Release

SALISBURY (UPI) — The Rhodesian government halted the release of black political prisoners today and accused guerrilla leaders of failing to end two years of jungle warfare.

Justice Minister Desmond Lardner-Burke said the guerrillas have not honored a month-old cease-fire agreement with Rhodesia's white supremacist government.

Under that agreement, the guerrillas agreed to call off their two-year war in exchange for the freedom of black detainees.

"Terrorism has not stopped," Lardner-Burke told the Rhodesian Herald. "Far from it. That is why I have taken the decision not to release anybody else."

He said 320 black detainees remained in jail. Sixty were freed.

The white minority government of Premier Ian Smith has agreed to meet representatives of Rhodesia's 5 million blacks at a constitutional conference.

Nationalist spokesmen declined to speculate if the latest government action would delay the meeting. No date has been set for the talks.

City to Quit Mayors' Body

Victoria's finance committee recommended Thursday that the city cancel its $1,600 annual subscription to the Canadian Federation of Mayors and Municipalities.

Victoria's dues assessment for UBCM this year is $3,788 — up from $2,659 in 1974.

Mayor Peter Pollen, a former director of the federation, told aldermen he had grave doubts about the organization's usefulness as a instrument in solving municpal problems.

He said it spends a lot of time, money and effort organizing tri-level conferences which "amount to absolutely nothing," and has a strange fixation on research.

"Without question, we have more people in this country involved in research than any other country in the world," the mayor claimed.

"The University of Victoria is doing research, UBCM is doing research, everyone is doing research. But where does it get us?"

The mayor warned his colleagues, however, that they stand to lose in one way if Victoria pulls out of CFMM: "If you're not a member you can't go to their annual bash."

CHEK Licence Renewed

Victoria's CHEK television station has had its licence renewed until Dec. 31.

The renewal was announced in Ottawa today by the Canadian Radio-Television Commission. CHEK-TV Ltd. is a wholly-owned subsidiary of British Columbia Broadcasting.

The commission said it will hold hearings into renewal of the current licences for B.C. television stations, beginning April 22 in Vancouver.

Prior to that time, the commission expects to receive plans from British Columbia Broadcasting for extension of service to the northern part of Vancouver Island, as well as to the east and west Kootenays.

CHEK-TV Ltd. is expected to submit applications to establish outlets to serve Sooke and the Jordan River areas at the April hearings.

Other licence renewals announced today were for CHAN-TV of Vancouver, CHAN-TV-I of Chilliwack, CHKL-TV of Kelowna, CHKL-TV-I of Penticton, CHKL-TV2 of Vernon, CHKM-TV of Kamloops, CHKM-TV-I of Pritchard, CITM-TV of Mt. Timothy, CITM-TV-I of Williams Lake, CITM-TV-2 of Quesnel and CIFGTV of Fort George.

NOTICE TO CREDITORS
IN THE MATTER OF THE ESTATE OF ROBERT ERNEST SORENSON, ALSO KNOWN AS ROBERT E. SORENSON, DECEASED.
NOTICE IS HEREBY GIVEN that creditors and others having claims against the estate of the above deceased are hereby required to send them to the Administrator, care of JONES, EMERY & CARFRA, Barristers and Solicitors, P.O. Box 816, Victoria, British Columbia, before the 20th day of February, 1975, after which date the Administrator will distribute the said estate among the parties entitled thereto, having regard only to the claims of which they then have notice.
ROBERT ERVIN SORENSON,
By His Solicitors,
JONES, EMERY & CARFRA

NOTICE TO CREDITORS
JAMES GREENE BULLICK, formerly of 843 Tillicum Road, Victoria, British Columbia, deceased.
NOTICE IS HEREBY GIVEN that creditors and others having claims against the estate of the above deceased are hereby required to send them to the undersigned Executor at P.O Box 580, Victoria, B.C., before the 8th day of February, 1975, after which date the Executor will distribute the said estate among the parties entitled thereto having regard only to the claims of which it then has notice.
THE ROYAL TRUST COMPANY
Executor
By COX, TAYLOR, HOLMES & BARBER
Its Solicitors

CORPORATION OF THE DISTRICT OF OAK BAY
Quotations will be received by the undersigned to 12:00 noon, January 22, 1975 for the purchase of two pieces of equipment.
1. One only 5,000 watt Fairbanks Morse Generator light Plant — Model 5KA2R 115/230 volt.
2. One only 1955 — 30,000 GVW Chevrolet Truck, Model 1700 complete with Hiab Hydraulic Crane.
The generator may be viewed at the Fire Hall, 1703 Monterey Avenue and the truck is at the Municipal Yard, 1771 Elgin Road. Both of these items are on an "as is" purchase basis. Mark clearly on sealed envelopes "Tender for Generator or Truck". The highest or any tender will not necessarily be accepted.
D. L. Brown,
Purchasing Agent.

NOTICE TO CREDITORS
In the matter of the Estate of Agnes Louise Marquart, Deceased, late of 1021 Cook Street, Victoria, B.C.
NOTICE IS HEREBY GIVEN that the creditors and others having claims against the Estate of the above deceased are required to send them to the undersigned Executor, at 650 View Street, P.O Box 400, Victoria, B.C., before the 10th day of February, 1975, after which date the Executor will distribute the said Estate among the parties entitled thereto, having regard only to the claims of which it then has notice.
The Canada Trust Company
Executor,
By W Burns Scott, Solicitor

"THE BARBERS' ASSOCIATION OF BRITISH COLUMBIA"
The Board of Examiners in Barbering, appointed under the provisions of the Barbers' Act of British columbia, will hold examinations in the City of Vancouver, B.C., commencing, Monday, February 3rd, 1975.
Applications must be filed with the Secretary of the Board before Thursday, January 23rd, 1975".
BY ORDER OF THE BOARD OF EXAMINERS.
R. R. Foxcroft, Secretary
Room 411,
207 West Hastings St.,
Vancouver B.C. V6B 1H7

THE CORPORATION OF THE DISTRICT OF SAANICH
TENDER NO. 2/75 — POLICE VEHICLES
Sealed tenders, clearly identified as to number and addressed to the Office of the Purchasing Agent, Corporation of the District of Saanich, 770 Vernon Avenue, Victoria, B.C., will be received up to 3:00 p.m., Monday, January 20th, 1975 for the following:
Tender No. 2/75 — 7 only 4 Door Sedans
2 only 4 Door Compacts
Lowest or any tender not necessarily accepted.
(Mrs.) E. Bowering,
Purchasing Agent.

UNIVERSITY OF VICTORIA
TENDER
STUDENT UNION BUILDING ADDITION
Sealed tenders for the construction of an Addition to the Student Union Building will be received by the University up to 2:00 p.m. Pacific Standard Time on Thursday, January 30, 1975 and will be opened in public immediately thereafter.
Tenders shall be made out on the forms provided by the Architect and shall be delivered to the office of the Director of Campus Planning, Room 109, Saunders Building, University of Victoria.
Plans and specifications and Tender Documents may be obtained from Siddall Dennis Warner, Architects, 612 View Street, Victoria, B.C., upon payment of $50.00 in cash or by certified cheque The sum will be refunded if plans and specifications are returned to the Architect's office within two weeks after the date set for the closing of tenders.
Tenders shall be good for sixty days and shall be accompanied by a Bid Bond for $65,000.00 in the form set out in the Contract Documents. A Performance Bond and a Labour and Materials Payment Bond, each in the amount of 50% of the Contract Price, shall be furnished by the successful tenderer.
The lowest or any tender will not necessarily be accepted.
I W Campbell, P Eng.
Director of Campus Planning
University of Victoria.
January 6, 1975.

MARINA 2-Door Automatics only $3295
JANUARY CLEARANCE
1974 Marina 2-Door AUTOMATICS
ONLY MARINA GIVES YOU ALL THIS:
• Front Power Disc Brakes • Radial Ply Tires • Rack and Pinion Steering • Torsion Bar Front Suspension • Electrocoat Body Primer and Undercoating • Door-to-Door Carpeting • Reclining Front Seats • Face Level Fresh Air Vents • Single Carb MGB Engine • Special Cold Climate Pack • Heavy Duty Heater • Electrically Heated Rear Window
BUY NOW SAVE $320
Austin Marina
BRITISH LEYLAND Authorized Dealer
Marina 2-Door Automatic $3295
PLIMLEY British car centre
ESTABLISHED 1893
1010 Yates (Dealer Licence D5582) 382-9121

New Facilities Sought To Aid Young Offenders



MACDONALD
. . . general overhaul

Attorney-General Alex Macdonald said Thursday B.C. needs additional facilities to deal with juvenile delinquents.

The minister did not describe what kind of facilities are needed but said they must be established in conjunction with a general overhaul of the Delinquency Act.

The federal act, which deals with juvenile offenders, is being studied by Ottawa, said Macdonald, and B.C. has made some general recommendations for revamping the legislation.

Macdonald would not reveal any specific recommendations made to the federal authorities but said the act is old and must be changed to meet modern conditions.

The minister also said he could not comment on the announcement that a 13-year-old boy in Vancouver, accused of murdering a department store clerk, has been released into the custody of a relative.

The release was the decision of the judge involved, based on the Delinquency Act, said Macdonald and he could not comment on that decision.

Tour Firm Bankruptcy Petitioned

Travellers International Tours Ltd. has been petitioned into bankruptcy by the consumer services department.

Consumer Affairs Minister Phyllis Young said Thursday a group of consumers affected by the tour company's recent collapse has been banded together to petition the company into formal bankruptcy.

This step will force a complete investigation of the company, said Young, even if the 300 Victorians represented do not recover the money they have lost.

T. I. Tours closed its doors in Victoria in mid-December and cancelled all its bus tours planned for the Christmas vacation, leaving many customers without a holiday and without the money they had already paid for the tours.

At the time of closure, the consumer affairs department took all the available company funds, about $6,000, into safe keeping.

Young said the move by the department of consumer services to organize up consumers and file for formal bankruptcy is "very unusual." The same method may be used against other tour companies which collapse.

Picket Injunctions Ruled Still Legal

VANCOUVER (CP) — Court injunctions to restrict trade union picketing still have a place in B.C. labor disputes, the B.C. Labor Relations Board has ruled.

In a decision released Wednesday, the board decided it has no jurisdiction over behavior on union picket lines and only the courts can legally issue orders restricting a union's method of picketing.

One of the main features written into the new provincial Labor Code was that the board was given exclusive jurisdiction over "picketing, striking or locking out."

However, the board has now ruled its jurisdiction is limited to actual industrial relations aspects of picketing — the object, timing and location — and does not involve the manner of picketing.

When pickets are found to be guilty of such offences as assault, battery, defamation, nuisance, threats of violence and so on, then it is a matter for the courts to settle, said the board.

The judgment arises out of a strike late last year by members of the Canadian Association of Industrial, Mechanical and Allied Workers at the Endako molybdenum mine, 110 miles west of Prince George.

The company applied to the board for a cease-and-desist order after mass union picketing completely sealed off access to the mine and there were isolated threats of violence.

The labor relations board decision said the picketing "was sufficient to stop company buses, trucks and other vehicles, but there were also some isolated threats of violence and the brandishing of axes or guns . . ."

The board noted that these items were available for legitimate reasons, such as cutting firewood and hunting.

Although not convinced it had the power to do so, the board restricted the union to three pickets at the mine entrance, prohibited any obstruction of traffic into the mine, and ordered a halt to any threats or harassment of non-striking empoyees.

Both parties agreed to this "because of the exigencies of the situation," with the understanding the board would later unravel the extent of its jurisdiction.

Wednesday's ruling cancels the board's order, even though the strike was settled last month.

Peter Cameron, CAIMAW regional vice-president, who argued the union's position before the board's three-member panel, said the decision means it's "back to the courts again" for labor disputes.

"This means whenever there's any question about conduct on a legal picket line, the company affected can get relief from the courts," he said.

"This was a major plank in the NDP's labor platform — to get rid of court injunctions — and it now appears they haven't done it."

Barrett 'Stifling Debate'

The decision to open the spring session on Feb. 18 is the work of a premier who has "conspired ruthlessly to stifle and close debate," the Social Credit opposition charged Thursday.

Opposition leader Bill Bennett said the unusually late date for the session "is not unlike a subtle but dangerous form of closure" because the legislature will have little more than a month before the end of the fiscal year to debate departmental spending estimates.

Bennett said funds have to be approved before March 31 or there will be no money to finance the operations of government. (In years when the budget has not been approved by March 31, a provisional supply bill is passed to allow government spending to continue.)

Bennett also called the opening date a break with tradition is a slap in the face at the principles of parliamentary government, is arrogant, and is part of the premier's continuing effort to stifle open debate in the B.C. legislature."

Usually the house opens on a Thursday to give the opposition a weekend to review the contents of the speech before making its reply, said Bennett.

Barrett announced the date Thursday, saying the late date was justified because much of the legislative program was completed in the fall session.

He said the new limits on debate, which set out only 45 sittings or 135 hours of debate on estimates, also justify a later starting date.

The house will actually be called together Feb. 17 to prorogue the old session and the throne speech will be given Feb. 18.

Crash Kills Four

BENTON HARBOR, Mich. (AP)—A plane rented from Andrews University crashed in heavy fog Wednesday while on an apparently unauthorized flight, killing the male pilot and all three female passengers.

'Party Basis' Selection Of Women Rapped

Appointment of women to the legislature's all-male sergeant-at-arms staff has started a political squabble between Speaker Gordon Dowding and Opposition Leader Bill Bennett.

Dowding promised last year he would end sex discrimination in the legislative corridors and about two weeks ago Alan Hutchinson, the Sergeant-at-arms, asked each party caucus to submit names "of several women whom they consider suitable" for the job.

In a letter Thursday, Bennett informed Dowding he was not prepared to make nominations "on a party basis."

"We find the implication that attendants who serve the legislature are to be appointed on the basis of recommendations received from a political party not to be an acceptable one," said Bennett.

"It is our view that attendants serve the legislature and as such no suggestion that their positions come as the result of political interference should be permitted to exist."

The "worthwhile idea" of having women attendants for the first time will be compromised by political interference, said Bennett.

Dowding said he found it "curious" Bennett would make a political issue out of the appointments and said his only intention in asking for suggested appointees was to be "courteous."

"I thought it was being thoughtful to have them have some say in who would be servicing their rooms," said Dowding, adding that attendants must be in a position of confidence with each caucus.

The sergeant-at-arms staff, who work only during legislative sessions, are responsible for standing guard in the legislative corridors, taking messages, delivering mail, distributing bills and orders and running other errands.

Each caucus hires its own secretarial staff, said Dowding, and, while the attendants are usually hired by Hutchinson, he thought the different parties might want to suggest possible attendants.

ROGER'S
HOUSE OF CARPETS
FANTASTIC SALE
See Page 3

WINDSOR PLYWOODS

3.69 4x8x4mm Prefinished Mahogany in 3 colors. ASPEN GLOW

ARBORITE—4'x8'x1/16"
Stocked Patterns Only 16.95

SPECIAL
Factory Grade FIR
4'x8'x11/16" 9.99

5/8" PARTICLE BOARD
4'x8'
Top quality
No. 1 underlay
Fantastic value 3.99

3032 JUTLAND
PHONE 386-8222
8 a.m.-5:30 p.m. Mon.-Sat.
CHARGEX
BETWEEN GORGE ROAD AND BURNSIDE

90 MINUTE SAVING SPREE
SATURDAY
9:30 a.m. - 11:00 a.m. Only
AT THESE DOWNTOWN STORES
BE SURE TO ASK FOR YOUR PARKING VALIDATION STAMPS

Downtown 9:30 TO 11:00 A.M. ONLY

Black and Decker Mini Lawn Trimmer
each 9.99
Trims around fences, shrubs and driveways. Weighs only 2 lbs. 32" long. Snap on blade for easy sharpening or blade replacement. Instant release trigger switch.
382-7141 Hardware, Lower Main Floor
EATON'S

U.S. ARMY STYLE PARKA JACKETS
Long model with heavy duty zipper front, with dome fasteners. Warm blanket cloth lining. Fur trimmed hood. Sizes S, M, L, and XL. Reg. $24.95
90-MIN. SPECIAL 19.99
CIVIC PARKING TICKETS VALIDATED
SPENCER'S STORES LTD.
1110 GOVERNMENT Downtown

12 PIECE ANIMAL ZOO SET
90-MINUTE SPECIAL ..... 39¢
Molded plastic animals colourfully painted. Menagerie includes one of each: leopard, lion, tiger, gorilla, elephant, giraffe, lioness and cub, tigress, ibex, baby and adult kangaroo.
Toys, Third Floor
385-1311
the Bay

Downtown 9:30 TO 11:00 A.M. ONLY

General Weatherstrip
Foam on wood, enamel coat.
Reg. $1.45 ..... 79¢
While Stocks Last
IRLY INDEPENDENT RETAIL LUMBER YARDS
VICTORIA BUILDING SUPPLIES
2000 Government
382-7261

THERMAL UNDERWEAR
100% Cotton. Full size range.
Shirt, Reg. $4.49
Drawers, Reg. $4.49
Your Choice, EACH 3.09
CAPITAL
1832 Store St.
385-9703
IRON & METALS LTD.

CASHMERE Toilet Tissue
4 rolls to a package.
Assorted colours.
Package ..... 77¢
Woolworth

Downtown 9:30 TO 11:00 A.M. ONLY

Whisper Control PANTY HOSE
Reg. 2.50 pair,
90-Min. Special, pair 1.49
SWEET SIXTEEN
727 Yates St.
383-0022

By "Market"
12 PANT SUITS
12 SKIRT SUITS
90-Min. Special 1/2 PRICE
girl fashion boutique
1320 Gov't. 383-0931

• PANTS • SKIRTS • BLOUSES
• SWEATERS • LONG SKIRTS
Reg. to $25.00 ..... 10.00
Taylor's apparel LTD.
713 Yates St. 383-6915

Timely Savings on Senior Boys' Jeans
each 8.95
These cotton jeans are 13½ oz. denim that make them totally rugged. Reinforced at all points of strain. Navy. Sizes 14 to 18.
382-7141 Senior Boys' Wear, Third Floor
EATON'S

Downtown 9:30 TO 11:00 A.M. ONLY

Adidas Super Grip Training Shoe
pair 19.99
Padded ankle, tongue and orthopedic arch support with grippy gum sole. Sizes 7, 9, 10, 10½, 11½ and 12 only.
382-7141 Sporting Goods, Lower Main Floor
EATON'S

PANTY HOSE
One size fits up to 150 lbs.
Colors of spice or beige.
3 PAIRS FOR ..... 86¢
Woolworth

SANYO 20" COLOR TV
100% Solid State Portable.
Variactor Tuning.
90-Minute Special
499.88
737 YATES
382-5111
STANDARD FURNITURE

Downtown 9:30 TO 11:00 A.M. ONLY

SHOP EARLY! LIMITED QUANTITIES! NO PHONE ORDERS! "THERE'S ALWAYS SOMETHING GOING ON"

victoria times

tv week

January 11 to January 17



THE 2,000-YEAR-OLD MAN — A cartoon for adults — a tongue-in-cheek interview with "the oldest living man." Carl Reiner is the voice of the interviewer and Mel Brooks is the voice of the title character in the animated special, "The 2,000-Year-Old Man," **Monday, Jan. 13 (9:30 - 10:00 p.m.)** on Channel 12. Also Sunday, Jan. 12, 5:30 on Channel 7.

SATURDAY, JANUARY 11

8 A.M.
2—French Program
4—Hong Kong Phooey
5—Emergency Plus
6—McGowan and Company
7—Speed Buggy
8—McGowan and Company
12—Speed Buggy

8:30 A.M.
2—French Program
4—Gilligan — Cartoon
5—Run Joe Run
6—Uncle Bobby
7—Scooby Doo
8—Uncle Bobby
11—News (8:45)
12—Superman

9 A.M.
2—French Program
4—Devlin
5—Land of the Lost
6—Wrestling
7—Jeannie
8—Kiddies on Kamera
11—News
12—Jeannie

9:30 A.M.
2—French Program
4—Korg
5—Sigmund
6—Wrestling continued
7—Partridge Family Cartoon
8—Fantastica
11—Across the Fence
12—Partridge Family Cartoon

10 A.M.
2—French Program
4—Super Friends
5—Senior Bowl: North vs. South
6—Golden Years
7—Valley of the Dinosaurs
8—Story Theatre
11—Farm-City Forum
12—Valley of the Dinosaurs

10:30 A.M.
2—French Program
4—Super Friends
5—Football continued
6—Outdoor Sportsman
7—Shazam!
8—Hudson Brothers
11—Wally's Workshop
12—Shazam!

11 A.M.
2—Canadian College Basketball
4—These Are the Days
5—Football continued
6—Canadian College Basketball
7—Harlem Globetrotters
8—Rupert Bear
11—Bobby Goldsboro
12—Flintstones Comedy Hour

11:30 A.M.
2—Basketball continued
4—American Bandstand
5—Football continued
6—Basketball continued
7—Hudson Brothers
8—Pete's Place
11—Lifestyle
12—Comedy Hour continued

12 NOON
2—Basketball continued
4—Bandstand continued
5—Football continued
6—Basketball continued
7—U.S. of Archie
8—Movie Review
11—Wrestling
12—U.S. of Archie

12:30 P.M.
2—Basketball continued
4—Impact
5—Football continued
6—Basketball continued
7—Fat Albert
8—Travel '74
11—Wrestling continued
12—Fat Albert

1 P.M.
2—TBA
4—Movie: The Great Lover
5—NHL: Philadelphia at Montreal
6—Under Attack
7—Children's Film Festival
8—Know Your Sports
11—Big Blue Marble
12—Children's Film Festival

1:30 P.M.
2—TBA
4—Movie continued
5—Hockey continued
6—Under Attack
7—Film Festival continued
8—Outdoor Sportsman
11—The Rifleman
12—Film Festival continued

2 P.M.
2—Children's Cinema
4—Movie continued
5—Hockey continued
6—Children's Cinema
7—Dialogue
8—Canadian West
11—Movie: Cocoanuts
12—Hudson Brothers

2:30 P.M.
2—Cinema continued
4—Action: Inner City
5—Hockey continued
6—Cinema continued
7—Green Acres
8—Roller Derby
11—Movie continued
12—Page 12

3 P.M.
2—Curling Classic
4—Lucky Jim
5—Hockey continued
6—Curling Classic
7—Wagon Train
8—Roller Derby
9—Villa Alegre
11—Movie continued
12—Outlook

3:30 P.M.
2—Curling continued
4—Pro Bowlers Tour
5—College Basketball
6—Curling continued
7—Wagon Train continued
8—Under Attack
9—Carrascolendas
11—George Raveling Basketball
12—News Conference

4 P.M.
2—Bugs Bunny
4—Bowling continued
5—Basketball continued
6—Bugs Bunny
7—Hee Haw
8—Under Attack
9—Sesame Street
11—Wrestling
12—Funorama

4:30 P.M.
2—Bugs Bunny continued
4—Bowling continued
5—Basketball continued
6—Bugs Bunny continued
7—Hee Haw
8—Wide World of Sports
9—Sesame Street
11—Wrestling continued
12—Funorama continued

5 P.M.
2—NHL: Los Angeles at Toronto
4—Wide World of Sports
5—Evergreen Express
6—NHL: Los Angeles at Toronto
7—News
8—Sports continued
9—Mister Rogers
11—UFO
12—Men of the Sea

5:30 P.M.
2—Hockey continued
4—Sports continued
5—News
6—Hockey continued
7—News
8—Sports continued
9—Electric Company
11—UFO continued
12—Men of the Sea continued

ALL TIMES ARE LOCAL

CHANNELS RESERVE RIGHT TO MAKE LAST-MINUTE CHANGES

EVENING PROGRAMS

6 P.M.
2—Hockey continued
4—Sports continued
5—News
6—Hockey continued
7—Movie: Jason and the Argonauts
8—Wrestling
9—Zoom
11—Star Trek
12—News

6:30 P.M.
2—Hockey continued
4—News
5—Seattle Weekly
6—Hockey continued
7—Movie continued
8—Wrestling
9—Behind the Lines
11—Star Trek continued
12—Page 12

7 P.M.
2—Hockey continued
4—Lawrence Welk
5—Truth or Consequences
6—Hockey continued
7—Movie continued
8—Emergency
9—Washington Week
11—Mission Impossible
12—Channel 12 Special

7:30 P.M.
2—Ceilidh
4—Lawrence Welk
5—Let's Make a Deal
6—Ceilidh
7—Movie continued
8—Emergency continued
9—Wall Street Week
11—Mission Impossible
12—Movie: The Magician

8 P.M.
2—Maude
4—Kung Fu
5—Emergency
6—Coast Country
7—All in The Family
8—Oompapa
9—Ascent of Man
11—Jimmy Dean
12—Movie continued

8:30 P.M.
2—News
4—Kung Fu continued
5—Emergency continued
6—Movie: Hellfighters
7—New Candid Camera
8—On the Buses
9—Ascent of Man continued
11—Mel Tillis
12—Movie continued

9 P.M.
2—Movie: Stranger on the Run
4—Movie: The Cowboys
5—Movie: Chisum
6—Movie continued
7—Mary Tyler Moore
8—Movie: Climb an Angry Mountain
9—An American Family
11—Nashville Music
12—Mary Tyler Moore

9:30 P.M.
2—Movie continued
4—Movie continued
5—Movie continued
6—Movie continued
7—Bob Newhart
8—Movie continued
9—An American Family
11—Buck Owens
12—Bob Newhart

10 P.M.
2—Movie continued
4—Movie continued
5—Movie continued
6—Movie continued
7—Carol Burnett
8—Movie continued
9—Roads to Freedom
11—Porter Wagoner
12—Carol Burnett

10:30 P.M.
2—Movie continued
4—Movie continued
5—Movie continued
6—Movie continued
7—Carol Burnett continued
8—Movie continued
9—Roads to Freedom
11—Wilburn Brothers
12—Carol Burnett continued

11 P.M.
2—News
4—Movie continued
5—News (11:15)
6—Movie: Climb an Angry Mountain (11:20)
7—Movie: Weekend at Dunkirk
8—News
11—Movie: If I Had a Million
12—Dragnet

11:30 P.M.
2—Noel Harrison (11:45)
4—News
5—Movie: The Chapman Report
6—Movie continued
7—Movie continued
8—Fred Davis Show
11—Movie continued
12—Movie: The Misfits

12 MIDNIGHT
2—Movin' On (12:15)
4—Movie: Anchors Aweigh (12:15)
5—Movie continued
6—Movie continued
7—Movie continued
8—Movie: Support Your Local Sheriff
11—Movie continued
12—Movie continued

12:30 A.M.
2—Barbara Frum (1:15)
4—Movie continued
5—Movie continued
6—Movie: Secret of Santa Vittoria (1:20)
7—Rock Concert
8—Movie: Song Without End (1:55)
12—Movie continued

ALL TIMES ARE LOCAL

CHANNELS RESERVE RIGHT TO MAKE LAST-MINUTE CHANGE

Today's Highlights

Children's Film Festival, on 7 and 12 at 1. Shok and Sher, a children's movie from Russia, about a farm boy's love for a colt that leads to an unexpected adventure. (60 mins.)

Men of the Sea, at 12 at 5. Documentary film producer Bruno Vailati hosts this close-up look at killer whales off Baja California. (60 mins.)

Ascent of Man, on 9 at 8. What Sir Kenneth Clark did for the history of art in his Civilization series, Dr. Joseph Bronowski did for science with this brilliant 13-part documentary study of man's scientific evolution. In Part 1, Dr. Bronowski (who died last year) focuses on the physical and intellectual changes in earliest man in which science emerges as a natural activity. Future topics include the development of architecture, chemistry, mathematics and astronomy. (60 mins.)

All in the Family, on 7 at 8. Tonight's episode serves as the pilot for The Jeffersons, a spin-off comedy series (premiering January 18) that follows the adventures of George and Louise Jefferson, the Bunker's next-door neighbours. Tonight the Jefferson family contemplate their planned move to a new apartment on Manhattan's East Side. (30 mins.)

An American Family, on 9 at 9. In an episode filmed in 1971, Pat Loud discusses why she is filing for divorce. (60 mins.)

Carol Burnett, on 7 and 12 at 10. Carol and her regulars Harvey Korman and Vicki Lawrence welcome one of their most popular guests, Tim Conway, to tonight's show. (60 mins.)

Movies

The Great Lover (xxx), on 4 at 1. A smooth comic performance by Bob Hope highlights this 1949 comedy film, filled with gorgeous women (including Rhonda Fleming) and enough plot twists to make you dizzy.

The Coconuts (xxxx), on 11 at 2. An early (1929) sound comedy classic starring the mad Marx Brothers — Groucho, Chico, Harpo and Zeppo — their first film. They are still funny but the dated sound and technique is bothersome.

Jason and the Argonauts (xx), on 7 at 6. The kids will enjoy this 1963 English-made blend of animated monsters, mythology and special effects, about the search for the elusive "golden fleece."

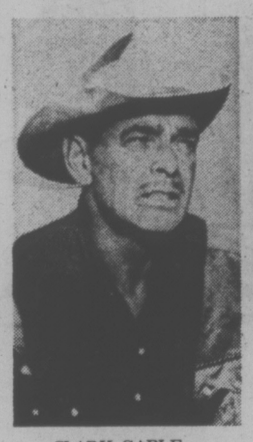
The Magician (xxx), on 12 at 7:30. Bill Bixby has the title role in this 1973 drama which served as the pilot for the now-cancelled series about a magician who uses his art to help people in trouble. A strong supporting cast includes Kim Hunter, Barry Sullivan and Elizabeth Ashley.

Hellfighters (xx), on 6 at 8:30. Some spectacular special effects highlight this otherwise predictable 1969 drama about Texans who battle oil fires for a living. Cast includes John Wayne, Vera Miles, Jim Hutton and Katherine Ross.

Stranger on the Run (xxx), on 2 at 9. An expert cast (Henry Fonda, Anne Baxter, Michael Parks and Dan Duryea) and a good script brings the characters alive in this better-than-average 1967 made-for-TV western about the relentless hounding of a murder suspect in the 1885 Southwest. Michael Parks is especially good as the head lawman.

The Cowboys (xx), on 4 at 9. John Wayne stars in this 1972 western about a rancher forced to drive a large herd of cattle across the 1870s Southwest, with raw teenage recruits as his only help. This film launches a series of Saturday night movies to be carried on ABC in this time slot over the next few months.

Chisum, on 5 at 9. No rating available on this 1970 western drama set against the backdrop of New Mexico's violent Lincoln County cattle war of the 1870s. A competent cast includes John Wayne, Forrest Tucker, Christopher George and Richard Jaeckel.



CLARK GABLE
. . . on 12 at 11:30 p.m.



CLAIRE BLOOM
. . . on 5 at 11:30 p.m.

Climb an Angry Mountain, on 8 at 9. No rating on this 1973 modern-day western starring Fess Parker as a rancher-sheriff on the trail of a fugitive Indian (played by ex-football star Joe Kapp) in Northern California. Others in the cast include Stella Stevens and Barry Nelson.

Weekend at Dunkirk, on 7 at 11. No rating available on this 1964 European-made Second World War drama about a group of French soldiers trying to elude the advancing Germans in 1940, starring Jean-Paul Belmondo and Catherine Spaak.

If I Had a Million (xxxx), on 11 at 11. An entertaining, multi-storied 1932 comedy about a dying millionaire who chooses his heirs at random from the telephone book, and the film is about them. A great cast includes W. C. Fields, Gary Cooper, George Raft and Charles Laughton, with the scenes between Fields and Laughton especially funny.

Climb An Angry Mountain, on 6 at 11:20. (See earlier for details of this movie.)

The Chapman Report (xx), on 5 at 11:30. The best-selling novel inspired by the much-publicized Kinsey Report on the sexual mores of suburban married women, served as the basis for this glossy 1962 soap opera, starring Efrem Zimbalist Jr., Jane Fonda, Claire Bloom, Shelley Winters, Glynis Johns and Cloris Leachman.

The Misfits (xxxx), on 12 at 11:30. More a curiosity piece than fine drama, this 1961 film written by playwright Arthur Miller and directed by John Houston, was the last made by Clark Gable and Marilyn Monroe, and deserves a good rating if only to honor those two. It's a story about a group of modern day cowboys and a frightened divorcee who team for romance and the adventure of a wild horse round-up, and of the supporting cast Montgomery Clift is a standout.

Support Your Local Sheriff (xxx), on 8 at midnight. A veteran cast of supporting actors (Walter Brennan, Jack Elam, Harry Morgan, Henry Jones and Bruce Dern) highlight this 1968 western spoof about a loconic gunslinger who becomes the sheriff of a wild western town. James Garner stars in the title role.

Anchors Aweigh (xxx), on 4 at 12:15. A tuneful, gay, lively 1944 musical about two sailors on leave in Hollywood with a great cast that includes Frank Sinatra, Gene Kelly, Kathryn Grayson, Jose Iturbi and Dean Stockwell.

Secret of Santa Vittoria, on 6 at 1:20. Anthony Quinn and Anna Magnani star in the 1969 comedy-drama based on a true story about the inhabitants of a small Italian village who outwit the invading German army.

Song Without End (xx), on 8 at 1:55. If you can ignore the melodramatic aspects of this 1960 Hollywood version of Franz Liszt's life, you might be able to enjoy the beautiful musical selections. Dirk Bogarde makes a dashing Liszt, but he's bogged down by a heavy-handed script and an inept performance from his co-star Capucine.



Kung Fu Moves To Saturday

Moving to a new day and time slot, Saturday at 8 p.m. on Channel 4, is the popular series Kung Fu, starring David Carradine (centre). In tonight's episode, Caine stands resolutely with townspeople of a small Mexican village as they prepare to confront a band of brigands who have demanded tribute in, A Lamb to Slaughter. Others in the cast are (left to right) Barbara Luna, Alejandro Rey, Julio Medina (the priest) and Joe Santos.

Tennis Star Signs Exclusive Contract With ABC Television

Billie Jean King, one of the world's best-known athletes and a pioneer in the fight for greater opportunity for women in sports, has signed an exclusive agreement with ABC Sports to serve as a regular commentator on a wide range of programs on the ABC Television Network, it was announced by Roone Arledge, President of ABC Sports.

"Billie Jean King is the single best-known woman athlete in the world," Mr. Arledge said, "and her accomplishments as a tennis champion are unequalled.

"More importantly, she also possesses personal and professional qualities which transcend her athletic ability — which make her an important person in the world — a person with something to say. We believe she will be able to translate these qualities into new successes as a television sports commentator for ABC."

Commenting on her exclusive agreement with ABC Sports, Mrs. King said, "Throughout my tennis career, I have always tried my best to be number one, so it is natural that I should choose ABC Sports, the world leader in sports programming, for my entry into television.

"ABC Sports has a proven record of excellence and innovation, and I am looking forward to a long and personally rewarding relationship with the people who have made ABC the industry's standard of quality in sports television."

In 1974, Billie Jean King became the women's U.S. Open champion for the fourth time with her singles victory at Forest Hills. At Wimbledon, she has won 18 titles, including five singles championships, and is the only women's tennis player to have won championships on all four surfaces — grass, clay, hard court and indoor — and she has garnered virtually every honor tennis can bestow.

In her new position as an ABC Sportscaster, Mrs. King will report on a variety of sports for television's most popular year-round sports program, ABC's Wide World of Sports, and will also participate in sports specials and cover other sports assignments for the ABC Television Network.

She will serve as host for an ABC Sports "Women's Sports Special" in September, 1975.

According to Mr. Arledge, other projects envisioned for Mrs. King include a magazine format program dealing with important and topical issues in sports.



Billie Jean King

New Series For Bunker Neighbors

The Jeffersons, the new half-hour comedy series inspired by the black next-door neighbors of the Archie Bunkers on the top-rated All in the Family program, will have its premier presentation on Saturday, Jan. 18 (8:30-9:00 PM.) on the CBS Television Network, it was announced by Robert D. Wood, President of the Network.

The new series will star Mike Evans, Isabel Sanford and Sherman Hemsley, respectively portraying Lionel, Louise and George Jefferson, the roles they popularized as regulars on All in the Family.

The Jefferson family is moving up in the world and that means goodbye "Bunkerville," to quote George Jefferson, and hello Manhattan high-rise. With George's cleaning business booming, he insists his wife and son relocate in mid-town, leaving the "plain folks" and moving up to the east side with the "fancy folks," George hopes he's left his troubles behind when he moves away from his old neighborhood and the tongue-lashing debates he has with Archie Bunker (Carroll O'Connor). But what he doesn't know is that he faces in his new environment a whole set of new neighbors, living even closer—one family on top of another instead of next door.

Montague
BRIDGMAN
Ltd.
China Crystal Gifts
811 Government St 383-0821

SPORTS HIGHLIGHTS

SATURDAY

Wrestling: 9 a.m. (6).
Senior Bowl: 10 a.m. (5). North vs South at Mobile, Ala.
Basketball: 11 a.m. (2, 6) The National Invitational.
Wrestling: 12 noon (11).
NHL Hockey: 1 p.m. (5) Flyers vs. Canadiens.
Roller Derby: 2:30 p.m. (8).
Curling Classic: 3 p.m. (2, 6) Peter Attinger vs. Bud Somerville.
Pro Bowlers Tour: 3:30 p.m. (4) $60,000 Los Angeles Open.
College Basketball: 3:30 p.m. (5). Nevada-Las Vegas vs. Pepperdine.
George Raveling Show: 3:30 p.m. (11).
Wrestling: 4 p.m. (11).
Wide World of Sports: 4:30 p.m. (8). Motorcycle racing; ski jumping; aerobatics.
NHL Hockey: 5 p.m. (2, 6). Kings vs. Maple Leafs.
Wide World of Sports: 5 p.m. (4). Motorcycle racing; ski jumping; aerobatics.

SUNDAY

NBA Basketball: 9:30 a.m. (7, 12). Celtics vs. Braves.
NFL '74: the Championship Chase: 10:30 a.m. (5). Reviewing the 1974 NFL season.
Super Bowl: 12 noon (2, 5). Steelers vs. Vikings.

TUESDAY

NBA All-Star Game: 7 p.m. (7, 12). The 25th annual classic.

WEDNESDAY

NHL Hockey: 5 p.m. (8). Bruins vs. Canadiens.

THURSDAY

College Basketball: 8 p.m. (11). Oregon State vs. Washington.

B.F.Goodrich
A78-13
(600 - 13)
Silvertown Snow Tires
(Whitewalls)
Most Compact Cars
Reg. 29.75
SALE PRICE 22.95
A78-13 (600 - 13) B/W 19.95
LIMITED TIME — MOUNT NOW
OK TIRE STORE
2940 DOUGLAS
386-3156

SUNDAY, JANUARY 12

8 A.M.
4—Cleophus Robinson
5—Insight
6—Rex Humbard
7—Day of Discovery
8—Rex Humbard
11—Jim Swaggart
12—Day of Discovery

8:30 A.M.
4—Agriculture U.S.A.
5—Davy and Goliath: Dialogue
6—Rex Humbard
7—Oral Roberts
8—Rex Humbard
11—Dwayne Friend
12—John Wesley White

9 A.M.
2—French Program
4—Jabberwocky
5—Eucharist for Shut-Ins
6—Day of Discovery
7—It Is Written
8—Grassroots
11—Trans-World Missions
12—Anchor

9:30 A.M.
2—French Program
4—Vision On
5—The Answer
6—Grassroots
7—NBA: Boston at Buffalo
8—Journal International
11—Day of Miracles
12—NBA: Boston at Buffalo

10 A.M.
2—French Program
4—Vision On continued
5—NFL 1970 Highlights
6—Oral Roberts
7—Basketball continued
8—Oral Roberts
11—I Believe in Miracles
12—Basketball continued

10:30 A.M.
2—French Program
4—Lassie's Rescue Rangers
5—NFL '74 Highlight — Special
6—World of Travel
7—Basketball continued
8—Max Solbrekken
11—Hour of Power
12—Basketball continued

11 A.M.
2—Meeting Place
4—Goober
5—Special continued
6—It Is Written
7—Basketball continued
8—It Is Written
11—Hour of Power
12—Basketball continued

11:30 A.M.
2—Meeting Place continued
4—Make A Wish
5—Super Bowl Pre-Game
6—Garner Ted Armstrong
7—Basketball continued
8—Garner Ted Armstrong
11—Voice of Calvary
12—Basketball continued

12 NOON
2—Super Bowl 1975
4—Movie: Exodus
5—Super Bowl 1975
6—Sports Review
7—Movie: Decision Before Dawn
8—Good News
11—Rex Humbard
12—Max Solbrekken

12:30 P.M.
2—Football continued
4—Movie continued
5—Football continued
6—I Believe In Miracles
7—Movie continued
8—Journal International
11—Rex Humbard
12—Movie: Gypsy Girl

1 P.M.
2—Football continued
4—Movie continued
5—Football continued
6—Religious Program
7—Movie continued
8—Country Way
11—My Favorite Martian
12—Movie continued

1:30 P.M.
2—Football continued
4—Movie continued
5—Football continued
6—Island Country Garden
7—Movie continued
8—Star Trek
11—I Dream of Jeannie
12—Movie continued

2 P.M.
2—Football continued
4—Movie continued
5—Football continued
6—TBA
7—Movie continued
8—Star Trek continued
11—Movie: Boys from Brooklyn
12—Movie continued

2:30 P.M.
2—Football continued
4—Movie continued
5—Football continued
6—Movie: The Dead Don't Die
7—Movie: Commandos Strike at Dawn
8—Movie: The Dead Don't Die
11—Movie continued
12—Movie: Lure of the Wilderness

3 P.M.
2—Wild Kingdom
4—Movie continued
5—Super Bowl Post-Game Show
6—Movie continued
7—Movie continued
8—Movie continued
9—Villa Alegre
11—Movie continued
12—Movie continued

3:30 P.M.
2—Gardening (3:45)
4—Movie continued
5—Movie: Congratulations, It's a Boy!
6—Movie continued
7—Movie continued
8—Movie continued
9—Carrascolendas
11—Movie: Pals of the Saddle
12—Movie continued

4 P.M.
2—Dollars and Sense
4—News Report Special
5—Movie continued
6—Dollars and Sense
7—Movie continued
8—Horst Koehler
9—Sesame Street
11—Movie continued
12—Movie continued

4:30 P.M.
2—Country Canada
4—Directions
5—Movie continued
6—Country Canada
7—Face the Nation
8—Question Period
9—Sesame Street
11—Movie continued
12—Children's Drama Special

5 P.M.
2—Music To See
4—Issues and Answers
5—Meet the Press
6—Music To See
7—Elephant Boy
8—Untamed World
9—Mister Rogers
11—Rifleman
12—Special continued

5:30 P.M.
2—Hymn Sing
4—Ski West
5—News
6—Student Forum
7—Cartoon Special
8—Adam-12
9—Feeling Good
11—Here Come the Brides
12—Special continued

ALL TIMES ARE LOCAL

CHANNELS RESERVE RIGHT TO MAKE LAST-MINUTE CHANGES

EVENING PROGRAMS

6 P.M.
2—World of Disney
4—News
5—News
6—News
7—Sixty Minutes
8—News
9—Feeling Good continued
11—Brides continued
12—Sixty Minutes

6:30 P.M.
2—Disney continued
4—Viewpoint
5—How Come
6—News Review
7—Sixty Minutes continued
8—Community Access
9—Square Dancing
11—Mission: Impossible
12—Sixty Minutes continued

7 P.M.
2—Beachcombers
4—To Tell the Truth
5—Wild Kingdom
6—Beachcombers
7—World at War
8—Death of Hitler — Special
9—Walsh's Animals
11—Mission: Impossible continued
12—Rhoda

7:30 P.M.
2—Irish Rovers
4—Marlo Thomas — Special
5—World of Disney
6—Irish Rovers
7—Apple's Way
8—Special continued
9—Nova
11—Lifestyle '74
12—Apple's Way

8 P.M.
2—The Waltons
4—Special continued
5—Disney continued
6—The Waltons
7—Apple's Way continued
8—Kojak
9—Nova continued
11—Probe
12—Apple's Way continued

8:30 P.M.
2—Waltons continued
4—ABC Theatre — Special
5—McCloud
6—Waltons continued
7—Kojak
8—Kojak continued
9—Masterpiece Theatre
11—Probe continued
12—Good Times

9 P.M.
2—Performance
4—Special continued
5—McCloud continued
6—Performance
7—Kojak continued
8—National Geographic Special
9—Masterpiece Theatre
11—Day of Discovery
12—Movie: The Collector

9:30 P.M.
2—Performance continued
4—Special continued
5—McCloud continued
6—Performance continued
7—Mannix
8—Special continued
9—Firing Line
11—Access
12—Movie continued

10 P.M.
2—Marketplace
4—Special continued
5—McCloud continued
6—Marketplace
7—Mannix continued
8—W-5
9—Firing Line
11—Kroeze Brothers
12—Movie continued

10:30 P.M.
2—Ombudsman
4—Medicine Men
5—News
6—Ombudsman
7—Protectors
8—W-5
9—Behind the Lines
11—Garner Ted Armstrong
12—Movie continued

11 P.M.
2—News
4—News
5—Movie: Hostile Guns
6—News: Capital Comment
7—News
8—News
11—Morris Cerullo
12—Movie continued: News

11:30 P.M.
2—Movie: Horse Feathers (11:45)
4—Movie: Top Hat
5—Movie continued
6—Movie: Support Your Local Sheriff (11:50)
7—Movie: Machine Gun McCain
8—Capitol Comment
11—Cerullo continued
12—Movie: Jailhouse Rock

12 MIDNIGHT
2—Movie continued
4—Movie continued
5—Movie continued
6—Movie continued
7—Movie continued
8—Movie: Secret of Santa Vittoria
12—Movie continued

12:30 A.M.
2—Movie continued
4—Movie continued
5—News (1:00)
6—Movie: Song Without End (1:45)
7—Movie continued
8—Movie continued.
12—Movie continued

ALL TIMES ARE LOCAL

CHANNELS RESERVE RIGHT TO MAKE LAST-MINUTE CHANGES

Today's Highlights

Antonio and the Mayor, on 12 at 4:30. A drama for children, about pride and determination. The story is set in a remote farming village in 1920 Mexico and revolves around the fate of a shiny, new bicycle, and of an uneducated 10-year-old boy with a gift for repairing mechanical things. (90 mins.)

The 2000 Year Old Man, on 7 at 5:30. A cartoon for adults, written and spoken by Carl Reiner and Mel Brooks. (30 mins.)

60 Minutes, on 7 and 12 at 6. Hosts Mike Wallace and Morley Safer's topics tonight include a visit to Norway; a report on the problems of Pan-Am Airlines; and a look at the lifestyle of Chinese-Americans living in Hawaii. (60 mins.)

The Death of Adolf Hitler, on 8 at 7. A dramatization of the last 10 days in the life of Hitler, starring Frank Finlay in the title role; Caroline Mortimer as Eva Braun; and Ed Devereaux as Martin Bormann. (2 hrs.)

Marlo Thomas and Friends, on 4 at 7:30. A repeat telecast of the Emmy-winning special with Marlo Thomas and a star-studded company (including Dustin Hoffman, Roberta Flack, Harry Belefonte, Cicely Tyson) with a view of the world as seen through children's eyes. The program includes cartoons, live music and comedy features and puppets. (60 mins.)

Nova, on 9 at 7:30. Human physiology with the focus on the biological "clocks" that regulate bodily functions and mental efficiency. Humans, rodents and insects are seen as subjects of lab experiments. (60 mins.)

ABC Theatre, on 4 at 8:30. The Court-Martial of Lt. William Calley, a dramatization of one of the most controversial trials in American history. Cast includes Tony Musante (Toma) in the title role, with Richard Basehart, Bo Hopkins and G. D. Spradlin. (ABC warns that because of subject matter, this drama may not be suitable for all members of the family.) (2 hrs.)

Performance, on 2 and 6 at 9. The Farm Show, a special made-for-television version of Theatre Passe Muraille's portrayal of rural life. The drama is a series of vignettes reflecting the experiences of the actors who lived and worked with Clinton, Ontario farmers and their families for six weeks. (60 mins.)

National Geographic, on 8 at 9. Washington Irving's Spain, a journey from the Pyrenees in the north to the Rock of Gilbraltar in the south, complemented by readings from the writer's diary. (60 mins.)

Movies

Exodus (xxx), on 4 at noon. Otto Preminger's 4-hour 1960 movie version of Leon Uris's best-selling novel about the birth of modern Israel, starring Paul Newman, Eva Marie Saint, Lee J. Cobb and Sal Mineo. It's exciting, well-acted and of considerable historic interest about a fascinating period in post-war Europe.

Decision Before Dawn (xxx), on 7 at noon. An excellent performance by Oskar Werner highlights this well-made 1951 espionage thriller about a German who spies for the Allies. Good on-location photography and a capable supporting cast that includes Richard Basehart and Gary Merrill, add to the film's interest.

Gypsy Girl (xxx), on 12 at 12:30. John Mills directed his daughter Hayley in this poignant 1966 English-made drama about a shy young girl who is looked upon by her village as a trouble-maker. Miss Mills gives a very sensitive performance as does a very attractive young actor Ian McShane as a gypsy lad who saves Hayley from being sent to a home.

The Boys from Brooklyn, on 11 at 2. No rating available on this 1952 comedy complete with jungle cliches and a corny "mad doctor" performance by Bela Lugosi.

The Dead Don't Die, on 6 and 8 at 2:30. A recent, unpreviewed made-for-television mystery set during the Thirties, about a seaman who is determined to clear his executive brother's name, starring George Hamilton, Ray Milland, Linda Cristal and Joan Blondell.

Lure of the Wilderness (xx), on 7 at 2:30. Jean Peters, Jeffrey Hunter and Walter Brennan star in this 1952 remake of the 1941 drama, Swamp Water, about a young man who finds an escaped convict and his daughter out in the wilderness and helps prove the man's innocence.

Commandos Strike at Dawn (xxx), on 12 at 2:30. A well-produced 1943 drama about partisan resistance in Nazi-occupied Norway, starring Paul Muni and Anna Lee.

Congratulations, It's a Boy (xx), on 5 at 3:30. Bill Bixby and Diane Baker star in this 1971 made-for-television comedy-drama about a bachelor playboy who suddenly finds he has a son — aged 17.

The Collector (xxxx), on 12 at 9. An excellent 1965 movie version of John Fowles interesting psychological best-selling novel about a maniacal plan executed by a psychotic young Englishman. The young man, well-played by Terence Stamp, kidnaps a beautiful young art student (Samantha Eggar) and keeps her captive in the cellar of his country home. The film builds considerable tension and the two stars are well handled by director William Wyler.



SAMANTHA EGGER
. . . on 12 at 9 p.m.

Hostile Guns (xx), on 5 at 11. Predictable western drama about a U.S. marshal who has to transport a wagonful of prisoners to the state pen, filmed in 1967 with George Montgomery and Yvonne DeCarlo.

Top Hat (xxxx), on 4 at 11:30. This 1935 musical classic is the best of the Fred Astair-Ginger Rogers films — and that's saying plenty. Fred plays a dancer who pursues the girl of his dreams from London to the Riviera in a story set to the music of Irving Berlin. Recommended.

Machine Gun McCain (xx), on 7 at 11:30. Peter Falk and John Cassavetes star in this violent, 1968 Italian-made crime-drama about syndicate activities in Las Vegas.

Jailhouse Rock (xx), on 12 at 11:30. For Elvis Presley fans, a 1957 musical about a young man who learns to play the guitar while serving a prison term for manslaughter, and becomes a top pop singer when he is released.

Horse Feathers (xxx), on 2 at 11:45. This 1932 movie is one of the Marx Brothers best, with the shenanigans set at a small-town college with Groucho as the Dean, Zeppo as his son and Chico and the silent Harpo as his aides.

Support Your Local Sheriff (xxx), on 6 at 11:50. A veteran cast of supporting actors (Walter Brennan, Jack Elam, Harry Morgan and Henry Jones) highlights this 1968 western spoof about a laconic gunslinger who becomes the sheriff of a wild western town. James Garner has the title role.

The Secret of Santa Vittoria, on 8 at midnight. Anthony Quinn and Anna Magnani star in this 1969 comedy-drama based on a true story about the inhabitants of a small Italian village who outwits the invading German army.

Key to Ratings:
Excellent xxxx
Good xxx
Fair xx
Poor x

Song Without End (xx), on 6 at 1:45. If you can ignore the melodramatic aspects of this 1960 Hollywood version of Franz Liszt's life, you might be able to enjoy the beautiful musical selections. Dirk Bogarde makes a dashing Liszt, but he's bogged down by a heavy-handed script and an inept performance from his co-star Capucine.

FARM SHOW —A New Kind Of Theatre

The Farm Show was first performed in a barn in the Clinton area of Western Ontario.

The Farm Show is something new in Canadian theatre, collective drama that grows out of the actors' experience of real-life contact with real people, in this case farm people who live in that region of rural Ontario.

The Farm Show, created and performed by members of the Theatre Passe Muraille under the leadership of artistic director Paul Thompson, comes to CBC television on Sunday, January 12, at 9 p.m., as a presentation in the Performance series.

Produced for TV by Robert Allen, and directed by Ron Meraska, The Farm Show stars a six-member cast from Toronto's Theatre Passe Muraille: Anne Anglin, Janet Amos, Miles Potter, Ted Johns, Carol Galloway and David Fox. All play many parts — people, animals, and moving machinery. And they occasionally sing and dance.

The show is a series of uninterrupted vignettes, part character study, part story — a kaleidoscope of people and events that affords the viewer revealing glimpses of farm life as it is lived today. Its materials by turns moving, funny, and informative. A monologue by David Fox at the end of the show does more to explain the farmer's side of "food prices" controversy than anything ever written by an economist — and it's both moving and informative.

The Farm Show tells it like it is, about life on the farm. It was born in the summer of 1972, when the Theatre Passe Muraille migrated from Toronto to the Clinton area, lived and worked with the farmers and their families, and created a theatre piece out of what they had experienced and observed.

Theatre Passe Muraille translates as "theatre without walls", and The Farm Show is literally that: It requires its audience to transcend the confines of a stage, and to let imaginations roam free in farm country. Its setting suggests a barn, but its scenes take place in fields and farm houses, in community halls and the streets of the county town, Goderich. Its actors portray the farm people of the area, as well as their livestock and farm machinery.

The Farm Show was a hit in its first performance in a barn near Clinton, and it continued to be a hit on tour. When it came to Toronto, it was still a hit. Perhaps because of its warmly human portraits of real people. Perhaps because of its mixture of humor and human drama. Perhaps because it conveys, even to city people, an understanding of farm life today.

The Farm Show was nominated the Chalmers Award for playwrighting in 1972. It was the first in a succession of collective creations for the theatre by the company, and as artistic director Paul Thompson explained, "We began collectives because the scripts weren't there for the material we wanted to do."

After The Farm Show came one on mining in the Cobalt area, in 1973, and last summer a show called Oil, done in Petrolia, Ont., home of the first North American oil well. It played in the town's recently-restored Victoria Playhouse, built in 1889, and one Petrolia lady, watching a poignant portrayal of herself in the production, was so moved that she cried. Later she said, "It was all so beautiful." That's the way Theatre Passe Muraille's "taken-from-life" productions affect some people.

The company's recent work includes 1837: The Farmers' Revolt, a recreation of the Mackenzie Rebellion in Upper Canada; and a drama about the historic "black Donnellys", both staged this fall. It recently sponsored a Newfoundland revue, Sickness, Death and Beyond the Grave, at the Bathurst Street Church in Toronto.

Paul Thompson, Theatre Passe Muraille's 34-year-old artistic director, is a native of Charlottetown, Prince Edward Island, who came to Ontario (Listowel) at the age of two. He later moved to Guelph where he lived with his scottish grandfather — a man who recited Robbie Burns poetry to his grandson. Thompson studied English and French at the University of Western Ontario, London, and spent some time as a student in Paris, where his interest in theatre intensified. After a period at Canada's Stratford Festival, where he was an assistant to director Jean Gascon, he founded a directors' co-op at Rochdale College in Toronto, and it was from this that the Theatre Passe Muraille came into being.

Theatre Passe Muraille's The Farm Show will be telecast on CBC-TV's anthology drama series, Performance, on Sunday, January 12, at 9 p.m.



THE FARM SHOW—First staged in a barn in Western Ontario by Toronto's Theatre Passe Muraille, The Farm Show comes to CBC-TV in the Performance series, Sunday at 9 p.m. on Channels 2 and 6. Created out of the theatre company's own experience, living and working on farms in the Clinton area two summers ago, The Farm Show reflects life in an Ontario farming community today, and the actors portray real people, as well as farm machinery and livestock.

DIARY BRINGS SPAIN TO LIFE

"Spain is distinct, virtually a land of poetry and romance." So wrote Washington Irving while travelling through Spain in the 1820's, and his words still hold true. Sunday, January 12, 9:00-10:00 p.m., CTV retelecasts the National Geographic Society Special episode of Spain.

While travelling Irving kept notes and wrote letters, enough to fill a trunk and even today they serve as a guide to armchair travellers.

This journey begins by crossing the rugged Pyrenees where the Basques have lived, little unchanged since the time of Irving. Here, as elsewhere in Spain, the religious festivals have always been occasions of pageantry. During Holy Week, in one village, members bear crosses in a grand parade that slowly winds through the streets.

In Toledo, the Moors taught their magical arts. But today, a different kind of art and magic flourishes in Toledo. Ceramics, silversmithing, tool crafting, art is a part of daily life in this, El Greco's home.

Cervantes wrote his inspired comic tale of Don Quixote in La Mancha, yet the Queen of cities is undoubtedly Cordoba where the most magnificant mosque in Spain stands. Everywhere in Spain there is magnificence. Every summit spreads before the traveller, a mass of history filled with places renowned for some wild and heroic achievement.

Actor Immersed In Calley Role

It's a performance that achieves complete believability and exciting dimensions when Tony Musante, physical disparities notwithstanding, portrays Lt. William Calley Jr. in Judgment: The Court-Martial of Lt. William Calley, an ABC Theatre presentation on the ABC Television Network, Sunday, Jan. 12 (8:30-10:30 p.m.).

"I've immersed myself in the trial and in Calley's background so that I can think as I imagined he did," says Musante. "I wasn't interested in just doing a surface portrayal."

Musante accepted the part immediately when producer-director Stanley Kramer called his agent, Don Wolfe, and asked if he would be interested in it.

"I didn't want to do a physical impression," says the actor. "I wanted to show the inner man. I've read almost everything available about him and I feel I know why he acted as he did. Not that I'm condoning his actions, of course," he added.



TONY MUSANTE
. . . as Lt. William Calley

HOT FAST DELIVERY
HO HO Kitchen
COMPLETE CATERING SERVICE
PRICES TO SUIT YOUR BUDGET
No Party Too Big or Too Small
385-7788
FREE DELIVERY WEEKDAYS 4:00 p.m. - 12:00 p.m.
SUNDAY and HOLIDAYS 4:00 p.m. - 10 p.m.
FRI. and SAT. 4:00 p.m. to 2:00 a.m.
DIVISION OF LEES — CHINESE SMORGASBORD
1410 Broad (Near City Hall)

THE AUTOMATIC ANSWER
IN VICTORIA
LO-COST AUTOMATIC TRANSMISSIONS
1901 Government Street 388-4248
free diagnostic • one-day service • credit plan
LO-COST AUTOMATIC TRANSMISSIONS THE AUTOMATIC ANSWER

YOUR HEADQUARTERS FOR Vilas
• NATURALLY WE HAVE IT IN STOCK •
• Complete Selection on Display
• Free Delivery Anywhere in B.C.
Continental Home Supply Ltd.
716 JOHNSON STREET Phone 386-2458

MONDAY, JANUARY 13

8 A.M.
4—AM America
5—Today
6—Canada A.M.
7—J. P. Patches
8—Canada A.M.
11—Porky Pig
12—Frisky Frolics

8:30 A.M.
4—AM America
5—Today
6—Island Good Morning
7—Captain Kangaroo
8—Romper Room
11—New Zoo Revue
12—Frisky Frolics

9 A.M.
4—News
5—Seattle Today
6—Party Game
7—News
8—Kareen's Yoga
9—Feeling Good
11—Joker's Wild
12—Joker's Wild

9:30 A.M.
2—Mon Ami; Friendly Giant
4—Not for Women Only
5—Seattle Today
6—Pay Cards
7—News
8—Pay Cards
9—Feeling Good
11—Gambit
12—Gambit

10 A.M.
2—B.C. Schools
4—Merv Griffin
5—High Rollers
6—B.C. Schools
7—Now You See It
8—Consumer Prepare
9—Sounds; Families
11—Calendar
12—Now You See It

10:30 A.M.
2—Mr. Dressup
4—Merv Griffin
5—Hollywood Squares
6—Mr. Dressup
7—Love of Life
8—Definition
9—Villa Alegre
11—Calendar
12—Love of Life

11 A.M.
2—Sesame Street
4—Merv Griffin
5—Jackpot
6—Talk Back
7—Young and the Restless
8—Jean Cannem
9—You; Animals
11—Get Smart
12—Young and the Restless

11:30 A.M.
2—Sesame Street
4—Big Showdown
5—Blank Check
6—Talk Back continued
7—Search for Tomorrow
8—Jean Cannem
9—Sesame Street
11—Mayberry R.F.D.
12—Search for Tomorrow

12 NOON
2—Luncheon Date
4—Password
5—How To Survive A Marriage
6—News; Ida Clarkson
7—News
8—News; It's Your Move
9—Sesame Street
11—My Favorite Martian
12—Mike Douglas

12:30 P.M.
2—Luncheon Date continued
4—Split Second
5—Days of Our Lives
6—Ida Clarkson
7—As the World Turns
8—Movie: Some Kind of Nut (12:45)
9—Heart Disease
11—Eddie's Father
12—Mike Douglas

1 P.M.
2—Bob Switzer
4—All My Children
5—Doctors
6—Hogan's Heroes
7—Guiding Light
8—Movie continued
9—Cover; Sounds
11—Movie: Mysterious Doctor
12—Mike Douglas

1:30 P.M.
2—Ed Allen
4—Let's Make a Deal
5—Another World
6—FBI
7—Edge of Night
8—Movie continued
9—Working; Cover
11—Movie continued
12—Match Game

2 P.M.
2—Marketplace
4—$10,000 Pyramid
5—Another World continued
6—FBI continued
7—Price Is Right
8—Movie continued
9—People; Science
11—Movie continued
12—Price Is Right

2:30 P.M.
2—Edge of Night
4—One Life to Live
5—Somerset
6—Edge of Night
7—Match Game
8—What's The Good Word?
9—Reaching; Explorers
11—Movie continued; Cartoons
12—Dealer's Choice

3 P.M.
2—Juliette
4—General Hospital
5—Celebrity Sweepstakes
6—It's Your Move
7—Tattletales
8—He Knows, She Knows
9—Ville Alegre
11—Casper—Cartoon
12—All About Faces

3:30 P.M.
2—Adrienne at Large
4—Money Maze
5—Movie: Bus Stop
6—Adrienne at Large
7—Dinah
8—Another World
9—Ripples; Inside-Out
11—Speed Racer
12—Sale of the Century

4 P.M.
2—Family Court
4—Brady Bunch
5—Movie continued
6—Family Court
7—Dinah continued
8—Another World continued
9—Sesame Street
11—Flintstones
12—Funorama

4:30 P.M.
2—Dr. Zonk and Zunkins
4—Bonanza
5—Movie continued
6—Dr. Zonk and Zunkins
7—Dinah continued
8—Brady Bunch
9—Sesame Street
11—Munsters
12—Merv Griffin (4:50)

5 P.M.
2—Electric Company
4—Bonanza
5—Movie continued
6—Flying Nun
7—News
8—Ironside
9—Mister Rogers
11—Gilligan's Island
12—Merv Griffin

5:30 P.M.
2—Partridge Family
4—News
5—News
6—News
7—News
8—Ironside continued
9—Electric Company
11—Bewitched
12—Merv Griffin

ALL TIMES ARE LOCAL

CHANNELS RESERVE RIGHT TO MAKE LAST-MINUTE CHANGES

EVENING PROGRAMS

6 P.M.
2—Klahanie
4—News
5—News
6—News
7—News
8—News
9—Inside-Out; Ripples
11—That Girl
12—Merv Griffin

6:30 P.M.
2—Hourglass
4—News
5—News
6—News
7—Mike Douglas
8—News
9—Telecourse — American Radicals
11—FBI
12—News

7 P.M.
2—Hourglass
4—To Tell The Truth
5—Truth or Consequences
6—Gunsmoke
7—Mike Douglas
8—The Rookies
9—Telecourse — Reading
10—Nature's Best
11—FBI continued
12—Kojak

7:30 P.M.
2—Reach for the Top
4—Last of the Wild
5—Hollywood Squares
6—Gunsmoke continued
7—Police Surgeon
8—Rookies continued
9—Book Beat
10—Natural Gardening
11—Ironside
12—Kojak continued

8 P.M.
2—Mary Tyler Moore
4—Rookies
5—Smothers Brothers
6—Mary Tyler Moore
7—Gunsmoke
8—Ian Tyson
9—Documentary Special
10—Gardening continued
11—Ironside continued
12—New Candid Camera

8:30 P.M.
2—This is the Law
4—Rookies continued
5—Smothers Brothers continued
6—This is the Law
7—Gunsmoke continued
8—Medical Centre
9—Special continued
10—Fun on Skis
11—Beverly Hillbillies
12—Let's Make a Deal

9 P.M.
2—Cannon
4—Movie: Sterile Cuckoo
5—Movie: Ulzana's Raid
6—Cannon
7—Maude
8—Medical Centre continued
9—Romantic Rebellion
10—On the Rocks
11—Movie: Night Train to Milan
12—Maude

9:30 P.M.
2—Cannon continued
4—Movie continued
5—Movie continued
6—Cannon continued
7—Rhoda
8—Pig and Whistle
9—Romantic Rebellion continued
10—On the Rocks
11—Movie continued
12—Cartoon special

10 P.M.
2—Science Magazine
4—Movie continued
5—Movie continued
6—Science Magazine
7—Medical Centre
8—Ironside
9—Bridge with the Experts
11—Movie continued
12—N.Y.P.D.

10:30 P.M.
2—Man Alive
4—Movie continued
5—Movie continued
6—Man Alive
7—Medical Centre continued
8—Ironside continued
9—Lilias, Yoga and You
11—Movie continued
12—Dan August

11 P.M.
2—News
4—News
5—News
6—News
7—News
8—News
11—Big Valley
12—Dan August continued

11:30 P.M.
2—News
4—Movie: Black Box Murders
5—Johnny Carson
6—News
7—Movie: Jailhouse Rock (11:45)
8—News
11—Big Valley continued
12—Movie: Westward the Women

12 MIDNIGHT
2—Movie: The Young One
4—Movie continued
5—Johnny Carson
6—Movie: The Intruders
7—Movie continued
8—Movie: Hatfields and and McCoys
11—News
12—Movie continued

12:30 A.M.
2—Movie continued
4—Movie continued
5—Tomorrow (1:00)
6—Movie: A Lovely Way to Die (2:00)
7—Movie continued
8—Movie: Satan's Triangle (1:30)
12—Movie continued

ALL TIMES ARE LOCAL

CHANNELS RESERVE RIGHT TO MAKE LAST-MINUTE CHANGES

Today's Highlights

Mike Douglas, on 12 at noon and 7 at 6:30. Mike and co-host John Davidson welcome guests Martha Mitchell, comic Prof. Irwin Corey and singing group Bo Donaldson and the Heywoods, in a show filmed in Miami Beach. (90 mins. on 12 and 60 mins. on 12.)

Merv Griffin Show, on 12 at 4:40 p.m. Merv looks at what life might be like in the 21st century and talks with guests Truman Capote, geneticist James Watson and Swedish economist Gunnar Myrdal. (90 mins.)



TRUMAN CAPOTE
. . . on 12 at 4:50 p.m.

Smothers Brothers, on 5 at 8. Debut of a new musical-variety show hosted by Tom and Dick Smothers, who welcome guests Redd Foxx and rock-star Alice Cooper to their opener. (60 mins.)

Mystery of Nefertiti, on 9 at 8. Repeat telecast of a fascinating documentary showing how modern technology has helped solve an archaeological puzzle. (60 mins.)

Romantic Rebellion, on 9 at 9. Debut of a 15-week series on the struggle between classicism and romanticism in art from the mid-18th through the early-19th centuries, prepared and hosted by Sir Kenneth Clark (who was responsible for the Civilisation series). Tonight's hour serves as an introduction to the series, to be shown in subsequent half-hour programs. (60 mins.)

Science Magazine, on 2 and 6 at 10. Noted geneticist Dr. David Suzuki hosts this new series focusing on new developments in science and technology. Tonight's program looks a nuclear technique for measuring toxic substances in the environment. (60 mins.)

Man Alive, on 2 and 6 at 10:30. "I Am Not What You See", an interview with Sondra Diamond, a practicing psychologist who has cerebral palsy and is confined to a wheelchair. She talks about her joys and moments of despair with host Roy Bonisteel. (30 mins.)

The 2000 Year Old Man, on 12 at 9:30. A cartoon for adults, written and spoken by Carl Reiner and Mel Brooks. (30 mins.)

Movies

Some Kind of a Nut (x), on 8 at 12:45. An inventive, talented, writer called Garson Kanin (Spencer and Tracy, etc.) wrote and directed this hackneyed, unfunny 1969 movie about a bank teller who becomes an anti-establishment hero. Dick Van Dyke and Angie Dickinson star.

The Mysterious Doctor, on 11 at 1. No rating available on this 1943 thriller about a headless ghost rumored to inhabit the pit of an abandoned mine. Cast includes John Loder and Eleanor Parker.

Bus Stop (xxx), on 5 at 3:30. Marilyn Monroe gives a memorable performance in this 1956 film version of the William Inge Broadway play about a sexy but naive saloon singer pursued by a lovesick cowboy (well-played by Don Murray). Tender, dramatic with excellent supporting cast that includes Eileen Heckart and Arthur O'Connell.

The Sterile Cuckoo (xxx), on 4 at 9. Liza Minnelli received an Academy Award nomination for her role in this 1969 comedy drama. She plays a funny-sad campus freshman whose collegiate romance with a square entomology student runs a rocky and bittersweet course. (ABC plans to make an announcement before the film, that it may not be suitable for all members of the family).

Ulzana's Raid (xxx), on 5 9. A well-scripted, well-acted 1972 western drama starring Burt Lancaster. The plot, about the cavalry vs. Apaches is not a new one but director Robert Aldrich handles a large cast well, and the sceenplay is perfectly paced and suspensefully structured. If you like top-notch westerns, then you will enjoy this one.

Night Train to Milan (xx), on 11 at 9. A 1965 European-made thriller about a train passenger recognized as a wanted Nazi who commits murder and holds a woman hostage in order to make his escape. Cast includes Jack Palance and Yvonne Furneaux.

The Black Box Murders, on 4 at 11:30. A recent made-for-television mystery set against a stormy night in the country, about a desperate search for stolen campaign funds. Cast includes Julie Newmar and Marshall Efron.



LIZA MINELLI
. . . on 4 at 9 p.m.

Westward the Women (xx), on 12 at 11:30 p.m. Robert Taylor and Denise Darcel star in this 1952 salute to pioneer women, about a rancher and a trail-boss who lead a wagon train full of prospective frontier brides on a 1,500-mile trek from Chicago to California.

Jailhouse Rock (xx), on 7 at 11:45. For Elvis Presley fans, a 1957 musical-drama about an ex-con who becomes a pop music star.

The Young One (xx), on 2 at midnight. An unpleasant mixture of racial prejudice and violence, about a black musician fleeing the law, who is drawn into a web of danger when he lands on an island inhabited by a young girl and a lecherous older man. Made in Mexico in 1960 and starring Zachary Scott, Bernie Hamilton and Kay Meersman.

The Intruders (xxx), on 8 at midnight. A moderately absorbing 1967 made-for-TV western with a couple of good performances to recommend it — Don Murray as an ex-gunslinger turned marshall, and John Saxon as a half-breed trying to cope with prejudice. The action is centred around a small town's preparation for the reported arrival of the notorious Younger Brothers and Jesse James.

The Hatfields and the McCoys, on 8 at midnight. A recently made unpreviewed made-for-television drama about the petty thievery and ill-fated love affair that spawned the violence between two families in the legendary feud of the 1880s. Cast includes Jack Palance and Steve Forrest.

Satan's Triangle, on 8 at 1:30. This is the second time Kim Novak has been coaxed out of her self-imposed retirement for a television movie, and from the general description, it doesn't appear to have been worth her while. The plot is steeped in the supernatural, and features Miss Novak as the only survivor of a bizarre storm that resulted in the deaths of all other passengers on a small fishing boat. Supporting cast includes Doug McClure and Alejandro Rey, and if the plot doesn't sound too exciting, perhaps the opportunity to see Miss Novak will make up for it.

Key to Ratings:
Excellent xxxx
Good xxx
Fair xx
Poor x

A Lovely Way to Die (xx), on 6 at 2. A 1968 crime-drama starring Kirk Douglas as a police detective who quits the force to guard an exotic beauty (Sylvia Koscina) on trial for murder, and sets out to prove her innocent.

Smothers Brothers: For Rent—Not For Sale

By LAWRENCE LAURENT

Tommy Smothers is ready to return to television. He asks only that the Smothers Brothers Hour not be judged solely by the first show on Monday (8 p.m. EDT, NBC) The brothers have been brought back to replace a minor disaster called Born Free and they may think they've been thrown to the lions, since they must compete for an audience with Gunsmoke and The Rookies.

But has Tommy really changed since his feud with the "censors" at CBC-TV? It is a question he welcomes:

"Some people think we got this show by making concessions and copping out. Nothing could be closer to the truth.

"We will be making concessions and copping out on a regular basis. Our beliefs and convictions are not for sale. But they are for rent.

"There's a guard at the gate of NBC's Burbank Studios. Every morning, on the way to work, we check our beliefs and convictions with him. He gives them back every evening when we leave for home."

I interrupted to ask Tommy if the good gag lines were part of a comedy routine he had worked up for a studio audience? There was a pause. A laugh. And the answer: "Well . . . yeah."

No matter. The routine contains at least as much truth as it does humor.

The television audience last saw the Smothers Brothers in a series the summer of 1970. It was not a happy experience; the series got low rating, mainly because the young audience that best likes Tommy and Dick Smothers rarely stays home to look at TV during the hot weather.

The team went into semi-retirement and sued CBC-TV for breach of contract and for infringement of copyright. Tommy says the settlement came to "about $916,000" and even if much of the money went for legal costs and taxes, "it was worth it. It made our stand valid."

Still, the brothers went separate ways during much of the past five years. Tim, the fire-eating rebel of the protesting 1960s, bought a ranch in Northern California where he learned to watch the sun go down and relax. Dick, who had let Tom make the decisions, honed his skills as the driver of racing cars and spent months on ski slopes.

Just last year they decided the time was right for a re-



Dick and Tom Smothers

entry into show business. They worked up a new act, accepted bookings in several of the nation's best night spots and collected fabulous reviews.

"I didn't really want this show. I wanted a news show. But I was promised that if I took a show for 13 weeks and said nothing relevant, I'd then get my own weekend news show."

"My biggest problem is my mouth."

Perhaps so. But Tommy's mouth is also one of his biggest assets. He and Dick are the sons of a West Point garduate who survived the Bataan Death March in 1942 but who died on a World War II prison ship.

The two were students at San Jose State University—Tommy with his guitar and Dick with his bass fiddle—when young people fell in love with folk music. The brothers sang folk music, but with a twist.

When they told the story of "John Henry, the steel driving man," it was a tale about a high school dropout named Jack Hank. He died in a contest with a machine. "And," said Tommy Smothers, "a railroad man looked down at his inert form and said: 'Look at that big dumb Jack Hank—thought he could beat a machine'."

When they sang about the New England beginnings of this republic, the words went like this:

"The founding of the colonies: The original 13 colonies were founded by our forefathers who were fleeing from religious prosecution and the Common Market. The Puritans were very religious people who worked hard to carve a home from the wilderness. But on Saturday night everyone let down his hair and relaxed around a fireside with a fun-packed frolicsome witch burning."

They progressed out of night spots to the concert tour to television. From TV they progressed to controversy and that took them to obscurity. But Tommy has few regrets.

"The last time," he said, "we were reflecting what was happening in the streets.

"Now we have a reputation and an image that is not in keeping with our reality. We are better performers now.

"Our show will poke fun at the establishment, but our humor won't be as bitter as it once was—for the simple reason that we're not as bitter."

Washington Post

Courageous Lady Inspires Many

She can't walk, she has never been able to dress herself, toilet herself or write a letter. When she was born her parents were told there was little or no hope of her achieving a meaningful existence . . . she would always be a "Human vegetable." Today Sondra Diamond is a practising psychologist, she is also working on her PhD.

She will be the subject of a Man Alive program on CBC-TV on Monday, Jan. 13 at 10:30 p.m. titled I Am Not What You See.

Sondra was born 36 years ago with cerebral palsy and is confined to a wheelchair. The fight to be accepted as a full human being has been a tough one, but with the support of loving parents and sheer determination, Sondra has overcome her physical disabilities.

Last season the Man Alive program To Be Truly Human contained a short interview with Sondra Diamond. She was a great inspiration to many viewers who wrote wanting to find out more about this courageous woman.

The response inspired Man Alive to do a full program with Sondra, a resident of Philadelphia, Pa. In a sensitive, moving interview she talks about her joy of being alive and her moments of despair. She says: "It happens about every six months, my family has come to know that I go into my room and lock the door and I sit for a couple of hours and wonder why am I fighting and why am I shouting and why am I pushing? Inside of me, I am not a disabled person. I am not what you see visually. I am a woman inside of me, a woman with professional drives, with sexual drives, with all kinds of drives."

Roy Bonisteel conducts the interview on the program produced and directed by Sig Gerber, executive producer Leo Rampen.

Computer Aids Archaeologist

With the help of modern technology and six years of painstaking work by scholars, the fabulous Egyptian temple of Nefertiti, at Karnak, has been recreated. The techniques and results of this enormous project are the focus of the PBS Special The Mystery of Nefertiti, Monday, January 13 at 8:00 p.m. on KCTS/9.

Starting with more than 35,000 sandstone blocks stacked in warehouses and strewn haphazardly about Karnak, a team of scholars, researchers, photographers and artists, under the direction of Dr. Ray Winfield Smith, reconstructed on paper a temple built in honor of Egyptian Queen Nefertiti and destroyed more than 30 centuries ago.

The Mystery of Nefertiti explores the technique Dr. Smith developed of using a computer to match the sandstone pieces of this gigantic jig-saw puzzle, as well as the artistic renderings of the temple by Leslie Greener.

UBC Geneticist Hosts New CBC-TV Science Series

Advances in the world of science and technology and how they can affect our lives are the subjects on a new series on CBC-TV beginning Monday, Jan. 13 at 10 p.m.

Called Science Magazine, it is hosted by Dr. David Suzuki, internationally known for his work in genetics, which has ranged from chromosone reproduction to his controversial and outspoken opinions related to human destiny.

A University of British Columbia professor, known to CBC viewers as the host of Suzuki On Science, he is a born teacher and natural performer who communicates his passion for science. His popular series was shown on the network in 1970 and again in 1971.

Executive producer of the series, Science Magazine, is James Murray who has produced such notable successes as The Living Arctic, The Nature of Things, The National Dream.

As Murray says, the world of science is relatively little written or spoken of in the popular press or on TV. At the same time what is happening in the field of science affects people in all aspects of everyday life.

Science Magazine visits research centres all across Canada, and in some other countries, to bring viewers interesting developments from the laboratories.

The first program is typical with three new major breakthroughs explored. The first is recent ways in which the lives of premature babies are extended from techniques developed at Toronto's Sick Children's Hospital. The knowledge has led to more successful care of normal babies. A second item is on survival of persons in cold water and the development of a new life jacket that protects up to four times longer from the cold — a major cause of water deaths in Canada. This research is being carried out by the University of Victoria in B.C. The other item is a technique developed by the chemical engineering department of University of Toronto which identifies toxic lead in humans. There has been an increased awareness of lead poisoning in some urban centres but previously it had not been possible to ascertain the source of the lead — whether it was from car exhuast, soil or from smelters.

Other programs on Mondays at 10 p.m. will report on muscular dystrophy research at McMaster University, the affects on fetuses of drugs ingested by pregnant women and latest finds on the affects of marijuana on the health of users.

From a National Aeronautic Space Agency contract to do space medicine research at McGill University has come knowledge of how the balance of organs of the middle ear affects pilots in free flying, that is in spins etc., and how they can cause disorientation and dizziness.

Many other research developments that produce important new information will be explored in forthcoming programs.

Those who will be producing items for the Mondays-at-10 p.m. Science Magazine include Milo Chvostek, Diedrik D'Ailly and Heather Cook.



Dr. David Suzuki

TUESDAY, JANUARY 14

8 A.M.
4—AM America
5—Today
6—Canada A.M.
7—J. P. Patches
8—Canada A.M.
11—Porky Pig
12—Cartoons

8:30 A.M.
4—AM America
5—Today
6—Island Good Morning
7—Captain Kangaroo
8—Romper Room
11—New Zoo Revue
12—Cartoons

9 A.M.
4—News
5—Seattle Today
6—Party Game
7—News
8—Kareen's Yoga
9—Career Counsel; Art
11—Joker's Wild
12—Joker's Wild

9:30 A.M.
2—Mon Ami; Friendly Giant
4—Not for Women Only
5—Seattle Today
6—Pay Cards
7—News
8—Pay Cards
9—Electric Company
11—Gambit
12—Gambit

10 A.M.
2—Canadian Schools
4—Merv Griffin
5—High Rollers
6—Canadian Schools
7—Now You See It
8—Consumer Prepare
9—Music; Science
11—Calendar
12—Now You See It

10:30 A.M.
2—Mr. Dressup
4—Merv Griffin
5—Hollywood Squares
6—Mr. Dressup
7—Love of Life
8—Definition
9—Work; Caroline
11—Calendar
12—Love of Life

11 A.M.
2—Sesame Street
4—Merv Griffin
5—Jackpot
6—Talk Back
7—Young and the Restless
8—Jean Cannem
9—Music; Inside-Out
11—Get Smart
12—Young and the Restless

11:30 A.M.
2—Sesame Street
4—Big Showdown
5—Blank Check
6—Talk Back continued
7—Search for Tomorrow
8—Jean Cannem
9—Sesame Street
11—Mayberry R.F.D.
12—Search for Tomorrow

12 NOON
2—Luncheon Date
4—Password
5—How To Survive A Marriage
6—News; Ida Clarkson
7—News
8—News; It's Your Move
9—Sesame Street
11—My Favorite Martian
12—Mike Douglas

12:30 P.M.
2—Luncheon Date
4—Split Second
5—Days of Our Lives
6—Ida Clarkson
7—As the World Turns
8—Movie: If It's Tuesday (12:45)
9—American Radicals
11—Eddie's Father
12—Mike Douglas

1 P.M.
2—Bob Switzer Show
4—All My Children
5—Doctors
6—Hogan's Heroes
7—Guiding Light
8—Movie continued
9—Working; Music
11—Movie: Mission to Morocco
12—Mike Douglas

1:30 P.M.
2—Ed Allen
4—Let's Make a Deal
5—Another World
6—FBI
7—Edge of Night
8—Movie continued
9—Reach Out; You
11—Movie continued
12—Match Game

2 P.M.
2—Coronation Street
4—$10,000 Pyramid
5—Another World
6—FBI continued
7—Price Is Right
8—Movie continued
9—Music; Images
11—Movie continued
12—Price Is Right

2:30 P.M.
2—Edge of Night
4—One Life to Live
5—Somerset
6—Edge of Night
7—Match Game
8—What's The Good Word?
9—Science; Art
11—Movie continued; Cartoons
12—Dealer's Choice

3 P.M.
2—Juliette
4—General Hospital
5—Celebrity Sweepstakes
6—It's Your Move
7—Tattletales
8—He Knows, She Knows
9—Puget Sound
11—Casper—Cartoon
12—All About Faces

3:30 P.M.
2—Take 30
4—Money Maze
5—Movie: Love Is a Many Splendored Thing
6—Take 30
7—Dinah Shore Show
8—Another World
9—Teaching Children to Read
11—Speed Racer
12—Sale of the Century

4 P.M.
2—Family Court
4—Brady Bunch
5—Movie continued
6—Family Court
7—Dinah Shore continued
8—Another World continued
9—Sesame Street
11—Flintstones
12—Cartoons

4:30 P.M.
2—Fit Stop
4—Bonanza
5—Movie continued
6—Fit Stop
7—Dinah Shore continued
8—Brady Bunch
9—Sesame Street
11—Munsters
12—Merv Griffin (4:50)

5 P.M.
2—Youth Confrontation
4—Bonanza continued
5—Movie continued
6—Flying Nun
7—News
8—Ironside
9—Mister Rogers
11—Gilligan's Island
12—Merv Griffin

5:30 P.M.
2—Partridge Family
4—News
5—News
6—News
7—News
8—Ironside continued
9—Electric Company
11—Bewitched
12—Merv Griffin

ALL TIMES ARE LOCAL

CHANNELS RESERVE RIGHT TO MAKE LAST-MINUTE CHANGES

EVENING PROGRAMS

6 P.M.
2—Friends and Lovers
4—News
5—News
6—News
7—News
8—News
9—Zoom
11—That Girl
12—Merv Griffin

6:30 P.M.
2—Hourglass
4—News
5—News
6—News
7—$25,000 Pyramid
8—News
9—Computer Telecourse
11—FBI
12—News

7 P.M.
2—Hourglass
4—To Tell The Truth
5—Truth or Consequences
6—Hawaii 5-0
7—NBA All-Star Game
8—Tony Orlando and Dawn
9—Lilias Yoga
10—Capital Planning
11—FBI continued
12—NBA All-Star Game

7:30 P.M.
2—It's A Musical World
4—Exploration Northwest
5—Name That Tune
6—Hawaii 5-0 continued
7—Basketball continued
8—Orlando continued
9—Assignment America
10—Planning continued
11—Ironside
12—Basketball continued

8 P.M.
2—Happy Days
4—Happy Days
5—Adam-12
6—Happy Days
7—Basketball continued
8—Excuse My French
9—America
10—German Diary
11—Ironside continued
12—Basketball continued

8:30 P.M.
2—Police Story
4—Movie: Satan's Triangle
5—Movie: The Dead Don't Die
6—Police Story
7—Basketball continued
8—Marcus Welby
9—Ascent of Man
10—Scuttlebut
11—Beverly Hillbillies
12—Basketball continued

9 P.M.
2—Police Story continued
4—Movie continued
5—Movie continued
6—Police Story continued
7—Basketball continued
8—Welby continued
9—Ascent of Man continued
10—Outlook
11—Movie: Black Hand
12—Basketball continued

9:30 P.M.
2—Front Page Challenge
4—Movie continued
5—Movie continued
6—Front Page Challenge
7—TBA
8—Headline Hunters
9—Bridge With The Experts
10—Outlook continued
11—Movie continued
12—TBA

10 P.M.
2—Up Canada
4—Marcus Welby
5—Police Story
6—Up Canada
7—Mike Douglas
8—Harry O
9—Soundstage
11—Movie continued
12—GE Theatre-Special

10:30 P.M.
2—CBC Newsmagazine
4—Marcus Welby continued
5—Police Story continued
6—CBC Newsmagazine
7—Mike Douglas continued
8—Harry O continued
9—Soundstage continued
11—Movie continued
12—Special continued

11 P.M.
2—News
4—News
5—News
6—News
7—News
8—News
11—Big Valley
12—Special continued

11:30 P.M.
2—News
4—Mystery Movie
5—Johnny Carson
6—News
7—Movie: Westward the Women (11:45)
8—News
11—Big Valley continued
12—Movie: Vengeance Valley

12 MIDNIGHT
2—Movie: Operation Idiot
4—Movie continued
5—Johnny Carson
6—Movie: Bye Bye Birdie
7—Movie continued
8—Movie: They Call It Murder
12—Movie continued

12:30 A.M.
2—Movie continued
4—Movie continued
5—Tomorrow (1:00)
6—Movie: Good Day for A Hanging (2:20)
7—Movie continued
8—Movie: Take A Giant Step (2:05)
12—Movie continued

ALL TIMES ARE LOCAL

CHANNELS RESERVE RIGHT TO MAKE LAST-MINUTE CHANGES

Movies

If It's Tuesday, This Must Be Belgium (xx), on 8 at 12:45. Suzanne Pleshette, Ian McShane, Mildred Natwick and Michael Constantine star in this 1969 spoof of Americans on a whirlwind European bus tour.

Mission to Morocco (x), on 11 at 1. A slow-moving, low-budget 1959 drama about an American oil businessman investigating murder and missing microfilm in Morocco, starring Lex Barker.

Love Is a Many Splendored Thing (xxx), on 5 at 3:30. The best-selling biographical novel by Han Suyin served as the basis for this 1955 romantic drama about the love affair between an American war correspondent and a glamorous Eurasian woman, starring William Holden and Jennifer Jones.

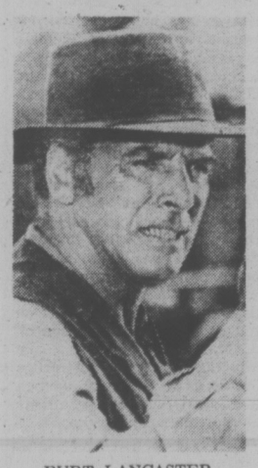
Satan's Triangle, on 4 at 8:30. Kim Novak has once again been coaxed out of self-imposed retirement to star in this 1975 supernatural thriller about the lone woman survivor of a bizzare storm that resulted in the death of all other passengers on a small fishing boat.

The Dead Don't Die, on 5 at 8:30. A recently-made, unpreviewed mystery drama set during the 1930s about a seaman who is determined to clear his executed brother's name, starring George Hamilton, Ray Milland, Linda Cristal and Joan Blondell.

The Black Hand (xx), on 11 at 9. Gene Kelly (cast in a non-dancing serious role) and J. Carrol Naish star in this moderately interesting 1950 account of organized crime in turn-of-the-century New York. Kelly plays a young man bent on revenge for his father's death.

Police Headquarters, on 4 at 11:30. A recently-made crime-drama focusing on the activities of one day in a large-city police department, starring Ed Nelson, William Jordan, Linda Marsh and Patricia Barry.

Vengeance Valley (xxx), on 12 at 11:30. A rugged, two-fisted western adventure with Burt Lancaster as the tall man in the saddle, and Robert Walker at Burt's younger brother with an eye for the ladies and a penchant for trouble. Filmed in 1951 and co-starring Joanne Dru as the leading lady.



BURT LANCASTER
. . . on 12 at 11:30 p.m.

Westward the Women (xx), on 7 at 11:45. Robert Taylor and Denise Darcel star in this 1952 western drama about a wagon trail full of ladies traveling from Chicago to California in search of prospective husbands.

Operation Idiot, on 2 at midnight. No rating available on this 1966 European-made drama about an Italian corporal who captures a prominent anti-Fascist philosopher in hopes of gaining a high ranking position. The cast (Ugo Tognazzi, Georges Wilson and Stefania Sandrelli) is dubbed into English.

Bye Bye Birdie (xxx), on 6 at midnight. An entertaining 1963 film rendering of the Broadway hit musical about the pandemonium caused by the drafting of a rock 'n roll star. The story is satirical in nature, highlighted by a good score and excellent performances by the cast that includes Dick Van Dyke, Janet Leigh, Ann-Margret, Paul Lynde and Maureen Stapleton.

They Call It Murder (xx), on 8 at midnight. A 1969 made-for-TV mystery based on Erle Stanley Gardner's The D.A. Draws a Circle, about the investigation of a swimming pool murder. Cast includes Jim Hutton, Leslie Nielsen and Jessica Walter.

Take a Giant Step (xxxx), on 8 at 2:05. An excellent 1960 drama in which Hollywood makes a serious attempt to show what it feels like to be black in a white-dominated Northern town. Singer Johnny Nash portrays a young man just entering adolescence, who discovers race prejudice in the world around him. A fine supporting cast includes Ruby Dee, Beah Richards and Estelle Hemsley, and there is a particularly moving scene between Miss Richards and her son (Nash). A box-office failure in the theatres at the time, this beautifully acted drama is a winner on the home screen.

Good Day For a Hanging (xx), on 6 at 2:20. Fred MacMurray and Robert Vaughn star in this offbeat 1959 western about an ex-lawman who captures a charming killer, but the townspeople refuse to believe him guilty.

Key to Ratings:
Excellent xxxx
Good xxx
Fair xx
Poor x

Today's Highlights

Mike Douglas Show, on 12 at noon and 7 at 10 p.m. Mike and his co-host John Davidson welcome actor Richard Chamberlain, comedian Arte Johnson, CBS lady sportscaster Jane Chastain and comics Dick Shawn and Ron Carey among their guests for today's show. (The delayed time on Channel 7 is due to a basketball game telecast.) (90 mins. on 12 and 60 mins. on 7.)



DON RICKLES
. . . on 7 at 3:30 p.m.

Dinah Shore Show, on 7 at 3:30. The abrasive but loveable Don Rickles, The Waltons Ellen Corby, actor Richard Harris and singer Marty Robbins are Dinah's guests today. (90 mins.)

Merv Griffin Show, on 12 at 4:50. A look at government in the year 2000 with guests William F. Buckley Jr., Arthur Schlesinger Jr., feminist Kate Millett and land-developer Norman Young. (90 mins.)

Happy Days, on 2, 4 and 6 at 8. Fronzie's (Henry Winkler) wedding plans are upset when it is discovered his intended is a nightclub stripper in tonight's show, the first to be filmed before live audience. (30 mins.)

America, on 9 at 8. The mass influx of immigrants from Europe to America at the turn of the century is discussed by host Alistair Cooke as he continues with his award-winning series. He reviews the reasons they came and uses old movies and stills to show the conditions aboard the ships. (30 mins.)

Ascent of Man, on 9 at 8:30. In part 2 of Dr. Bronowski's award-winning series, he traces the beginnings of agriculture focussing on the evolution of the wheel and the plow, and the cultivation of wheat. (60 mins.)

Soundstage, on 9 at 10. The folk music scene of the 1960s takes the spotlight with performances by John Sebastian and David Bromberg. (60 mins.)

GE Theatre, on 12 at 10. Miles to Go Before I Sleep, an idealistic drama about a lonely old man trying to help fulfill his life by helping a teenage delinquent housed in a rehabilitation centre. Martin Balsam and MacKenzie Phillips star. (90 mins.)

M-A-S-H to Lose McLean Stevenson

By DON SHIRLEY

Trapper John (drunk, packing toilet paper into his duffel bag): If I don't like a movie, I walk out in the middle. If I don't like a war, I leave.

Hawkeye: (not so drunk): Don't you want to see how it ends?

Trapper: Oh, but it doesn't end. It continues — when it finishes here, they take it on the road.

— From one of last year's M-A-S-H episodes.

LOS ANGELES — Not many people walked out in the middle of M-A-S-H, the movie, when it was released in 1970. Critics cheered, and a public who wanted to walk out on the Vietnam War swarmed to the box office. But who would have thought that M-A-S-H could be taken on the half-hour television comedy road — and survive?

People die in M-A-S-H — possibly including, at the end of this TV season, one of the principal characters. Army doctors in the Korean War commit the seven deadly sins and general insubordination in the middle of a war zone. They, and the audience, laugh at some of the institutions America holds nearest and dearest. This is TV "sitcom" material?

Robert Altman, who directed the movie, doesn't think so. "I abhor it," he says of the CBS series. "I don't care how well it's done. It's like saying we're going to be in an Asian war every Saturday night."

Actually, M-A-S-H is aired on Tuesdays this season. Altman admits he has only seen "parts" of "five or six" episodes of the series.

Most Hollywood professionals disagree with Altman. Last year M-A-S-H won the best comedy series Emmy against the toughest competition ever mounted for that award. And public and professional taste have coincided. Almost two years after the Vietnam cease-fire, the Nielsen ratings' Top 10 list consistently reveals that M-A-S-H, the TV show, is a smash.

AUTHENTIC

M-A-S-H is shot in two locations — one on the 20th Century Fox range out in the hills, for the big exterior scenes, and another on Stage 9 on the Fox lot next to Century City.

The first thing you notice on Stage 9 is the mud on the floor. Except it's not really mud, you discover when you step on it. It's a rubber compound carpet.

Everything else seems about as authentic as someone who has never been in the Army in Korea can imagine. And someone who was in the Army in Korea, Maj. William Pfiefer, assures you that it's "a remarkably accurate job."

Maj. Pfeifer is only passing through town; the show uses no official Army adviser, since such a title might also mean official Army interference. Maj. Pfeifer was recently a surgeon in the only Mobile Army Surgical Hospital left in Korea. Only now, he says it's called Surgical Hospital, Mobile Army. S-H-M-A. (However, a Pentagon spokesman in Washington reports that he still uses M-A-S-H.)

Gene Reynolds and Larry Gelbart, the creators of the TV show, met Pfeifer last spring, when they traveled to Korea for five days of research. While there, recalls Pfeifer, the Hollywood big shots joined in the fun at the unit's St. Patrick's party — something involving a casket, a nurse and Reynolds dressed up as a priest. Just like on the show, says Pfeifer, "when you work hard, and when you party, you let it all hang out."

Reynolds and Gelbart work hard at letting their show hang out. In no other TV series have more words, scenes and ideas that were taboo on commercial TV a few years ago bounded more naturally across the screen.

"The first year, there was a lot of stuff CBS objected to," recalls Gelbart. In the show's second season, "they wouldn't let us use 'circumcision.'" But this season, the third, "we've done a show about circumcision. I think they have the feeling we can handle most everything."

CAST CARES

Of course some words still are not uttered, and "we do a lot of little boy style dirty jokes," acknowledges Gelbart. Only one script — involving a multiple pregnancy — was ever flatly rejected by the network.

Gelbart himself rejects "countless" unsolicited scripts from "extremely young and naive people," he says. Among the most popular, inevitably rejected ideas are scripts involving transsexual doctors or visiting women from USO troupes or the press who fall in love with Hawkeye.

Shooting a series, especially without a live audience, can be tedious, as scenes must be rehearsed and shot from many different angles in order to get closeups of each actor. The "M-A-S-H" actors usually stick around to say their off-camera lines during all of the individual shots — which is "very unusual in my experience," says McLean Stevenson.

"We're very supportive of each other," says Stevenson, who plays Lt. Col. Henry Blake. "There's some real loving and caring on this show."

Stevenson, however, is no longer part of that loving and caring. He has signed a contract with NBC, where he wants to become a variety show host, and in the last episode of this season's M-A-S-H, Blake will finally get his discharge, probably to be killed in an airplane crash on the way home.

A less traumatic ending has also been shot, and 20th Century Fox, which owns the show, will make the final decision on Blake's death, which would be a first for a continuing character in a comedy series. Gelbart is hesitant to discuss the issue, since he doesn't want advance publicity of the possible death scene to frighten away viewers.



LIGHT MOMENT—Trapper John (Wayne Rogers, left) and Hawkeye (Alan Alda, right) find something amusing, but if Lt.-Col. Henry Blake (McLean Stevenson, centre) looks a little glum, it may be that he's regretting his decision to leave the hit series, M-A-S-H at the end of this season.

VALIDITY

M-A-S-H has its special luxuries, he points out: "You can let your belly hang out. You don't have to shave. There aren't many shows where you can look dirty and spit and make money and get laughs."

So why leave? "I think everybody else, I've carried tunity to have their own show," says Stevenson. "Like everybodyelse , I've carried the spears. The star of this show is the writing."

Radar O'Reilly, the virginal young corporal who anticipates all of Blake's words, is played by Gary Burghoff, 31, who is the only person who appeared in both the movie and TV versions of M-A-S-H. Don't ask him to compare the experiences, though. He'll tell you it's like trying to compare "painting and sculpture" or "opera and blues."

He will defend the television version against some of Althan's criticisms. Not enough visible blood? "You don't have to see the man's guts," maintains Burghoff, "to know from Hawkeye's face that the man is bleeding. The audience is allowed to imagine what's happening."

Perhaps no one is as convinced about the validity of the show's political statement as Alan Alda, who won last year's "super-Emmy" as the best actor in a television series for his portrayal of Hawkeye.

When he accepted the role, says Alda, "I didn't want the show to be a commercial for war. I didn't want it to take a neutral position toward war. I wanted to make sure it didn't portray war as a fun thing."

PRO-HUMAN

He is satisfied. Yet he is not willing to let the show be pigeonholed as "antiwar," either. "It's pro-human rather than anti-anything," he says. "The bias is for the people, whether they're victimized by war, bureaucracy, hypocrisy, whatever. It's about the variety of ways people get lost to systems, to non-human concerns, to over-organization."

Alda says he doesn't remember much about Altman's movie, "so I guess we're even." But he found the original novel, by Richard Hooker, "entertaining, with extraordinary characters in a place where they don't want to be, trying to save lives. This combination of resistance and caring and the ironic point of view is unusual."

This all sounds rather heavy. Has the show's popularity surprised Alda?

"The audience is not stupid," he replies. "They appreciate class."

"It's taken three years for people to understand and fall in love with this show," says McLean Stevenson. But though the show has been aired on a different day of the week each season—and this distresses its makers somewhat—the audience has followed.

"As of now, we're running longer than the war itself," says Gelbart. "But we're only on one day a week. The war was on day after day."

Washington Post

TV SERVICE GUIDE

"Color TV Specialists"
RCA CUSTOMER SERVICE
• Enquire about Our Factory Service Contracts •
827 Devonshire Rd.
382-8141

TELE-TECH SERVICES (1969) LTD.
NOW AT
833 YATES, 385-6783
Free Parking Off View St.
TELEVISION AND APPLIANCE REPAIRS

For Fast, Reliable Color TV Service
Call
CITY CENTRE TV
University Heights Centre
Open Daily 10 a.m.-10 p.m.
477-6971

VICTORIA TV SALES AND SERVICE
Bill Duchman Jr. announces a second Zenith location at Peacy's Hardware in the Esquimalt Plaza.
For low cost sales and service, call us today at
960 Lodge St. or
PHONE 382-5009

Sears
TV Repairs
595-9111 For Free Pick Up & Delivery
Charge It on Your Simpsons-Sears All Purpose Account

EATON'S
Television and Appliance Repair
Dial 382-7141
Ask for Appliance Repairs

MAGNAVOX
Factory authorized
Service Color TV or Stereo
Other Makes Serviced too
THE TRADERS
715 Finlayson 388-6264

TELEVISION SERVICE CENTRE
1014 Cook Street at Fort
383-6083
Same Day Service in Our Shop or in Your Home
RENTALS AND SALES

Kent's
Specializing in
• ELECTROHOME
• ZENITH • HITACHI
• SALES • SERVICE
• RENTALS
742 FORT ST. 383-7104

Electrohome
CONSUMER SERVICE
385-3384
2538 Government

WEDNESDAY, JANUARY 15

6 A.M.
4—AM Amtrica
5—Today
6—Canada A.M.
7—J. P. Patches
8—Canada A.M.
11—Porky Pig
12—Frisky Frolics

8:30 A.M.
4—AM America
5—Today
6—Island Good Morning
7—Captain Kangaroo
8—Romper Room
11—New Zoo Revue
12—Frisky Frolics

9 A.M.
4—News
5—Seattle Today
6—Party Game
7—News
8—Kareen's Yoga
9—America
11—Joker's Wild
12—Joker's Wild

9:30 A.M.
2—Mon Ami; Friendly Giant
4—Not for Women Only
5—Seattle Today
6—Pay Cards
7—News
8—Pay Cards
9—Electric Company
11—Gambit
12—Gambit

10 A.M.
2—Western Schools
4—Merv Griffin
5—High Rollers
6—Western Schools
7—Now You See It
8—Consumer Prepare
9—Ripples; Cover
11—Splendor
12—Now You See It

10:30 A.M.
2—Mr. Dressup
4—Merv. Griffin
5—Hollywood Squares
6—Mr. Dressup
7—Love of Life
8—Definition
9—Science; Music
11—Calendar
12—Love of Life

11 A.M.
2—Sesame Street
4—Merv. Griffin
5—Jackpot
6—Talk Back
7—Young and the Restless
8—Jean Cannem
9—Animals; Working
11—Get Smart
12—Young and the Restless

11:30 A.M.
2—Sesame Street
4—Big Showdown
5—Blank Check
6—Talk Back
7—Search for Tomorrow
8—Jean Cannem
9—Sesame Street
11—Mayberry R.F.D.
12—Search for Tomorrow

12 NOON
2—Luncheon Date
4—Password
5—How To Survive A Marriage
6—News; Ida Clarkson
7—News
8—News; It's Your Move
9—Sesame Street
11—My Favorite Martian
12—Mike Douglas

12:30 P.M.
2—Luncheon Date
4—Split Second
5—Days of Our Lives
6—Ida Clarkson
7—As the World Turns
8—Movie: The Last Escape (12:45)
9—Making It Count
11—Eddie's Father
12—Mike Douglas

1 P.M.
2—Bob Switzer
4—All My Children
5—Doctors
6—Hogan's Heroes
7—Guiding Light
8—Movie continued
9—Music; Ripples
11—Movie: She Done Him Wrong
12—Mike Douglas

1:30 P.M.
2—Ed Allen
4—Let's Make a Deal
5—Another World
6—FBI
7—Edge of Night
8—Movie continued
9—Music; Explorers
11—Movie continued
12—Match Game

2 P.M.
2—Coronation Street
4—$10,000 Pyramid
5—Another World continued
6—FBI continued
7—Price Is Right
8—Movie continued
9—Inside-Out; Caroline
11—Movie continued
12—Price Is Right

2:30 P.M.
2—Edge of Night
5—Somerset
6—Edge of Night
7—Match Game
8—What's the Good Word?
9—Carrascolendas
11—Cartoons (2:45)
12—Dealer's Choice

3 P.M.
2—Juliette
4—General Hospital
5—Celebrity Sweepstakes
6—It's Your Move
7—Tattletales
8—He Knows, She Knows
9—Villa Alegre
11—Casper — Cartoon
12—All About Faces

3:30 P.M.
2—Take 30
4—Money Maze
5—Movie: Strangers on a Train
6—Take 30
7—Dinah Shore Show
8—Another World
9—Lilias Yoga
11—Speed Racer
12—Sale of the Century

4 P.M.
2—Family Court
4—Brady Bunch
5—Movie continued
6—Family Court
7—Dinah Shore continued
8—Another World
9—Sesame Street
11—Flintstones
12—Funorama

4:30 P.M.
2—Dr. Zonk
4—Bonanza
5—Movie continued
6—Dr. Zonk
7—Dinah Shore continued
8—Brady Bunch
9—Sesame Street
11—Munsters
12—Merv Griffin (4:50)

5 P.M.
2—Flim Fun
4—Bonanza continued
5—Movie continued
6—Flying Nun
7—News
8—NHL: Boston at Montreal
9—Mister Rogers
11—Gilligan's Island
12—Merv Griffin

5:30 P.M.
2—Partridge
4—News
5—News
6—News
7—News
8—Hockey continued
9—Electric Company
11—Bewitched
12—Merv Griffin

ALL TIMES ARE LOCAL

CHANNELS RESERVE RIGHT TO MAKE LAST-MINUTE CHANGES

EVENING PROGRAMS

6 P.M.
2—Bob Switzer Show
4—News
5—News
6—News
7—News
8—Hockey continued
9—Zoom
11—That Girl
12—Merv Griffin

6:30 P.M.
2—Hourglass
4—News
5—News
6—News
7—Mike Douglas
8—Hockey continued
9—Telecourse
11—FBI
12—News

7 P.M.
2—Hourglass continued
4—To Tell the Truth
5—Truth or Consequences
6—Little House on the Prairie
7—Mike Douglas
8—Hockey continued
9—Soul!
10—Island Hobbyist
11—FBI Continued
12—Challenging Sea

7:30 P.M.
2—Music Machine
4—Untamed World
5—Treasure Hunt
6—Little House continued
7—New Price is Right
8—Banio Parlor
9—Soul continued
10—Winemaker's Workshop
11—Ironside
12—Hollywood Squares

8 P.M.
2—This Land
4—That's My Mama
5—Little House on the Prairie
6—This Land
7—Tony Orlando and Dawn
8—That's My Mama
9—Feeling Good
10—Britain on Parade
11—Ironside continued
12—Doctor in the House

8:30 P.M.
2—Opening Night—Special
4—Movie: Hatfields and McCoys
5—Little House continued
6—Opening Night — Special
7—Tony Orlando continued
8—Movie: The Comedians
9—Feeling Good continued
11—Beverly Hillbillies
12—Man About the House

9 P.M.
2—Special continued
4—Movie continued
5—Lucas Tanner
6—Special continued
7—Cannon
8—Movie continued
9—Theatre in America
10—It's Your Dime
11—Movie: Above and Beyond
12—Owen Marshall

9:30 P.M.
2—Special continued
4—Movie continued
5—Lucas Tanner
6—Special continued
7—Cannon continued
8—Movie continued
9—Theatre continued
10—It's Your Dime
11—Movie continued
12—Owen Marshall continued

10 P.M.
2—TBA
4—Christie Love
5—Petrocelli
6—TBA
7—Manhunter
8—Movie continued
9—Theatre continued
11—Movie continued
12—All in the Family

10:30 P.M.
2—Pearson Memoirs
4—Christie Love continued
5—Petrocelli continued
6—Pearson Memoirs
7—Manhunter continued
8—Movie continued
9—Theatre continued
11—Movie continued
12—Crimes of Passion

11 P.M.
2—News
4—News
5—News
6—News
7—News
8—News
11—Movie continued
12—Crimes continued

11:30 P.M.
2—News
4—Wide World Special
5—Johnny Carson
6—News
7—Movie: Vengeance Valley (11:45)
8—News
11—News
12—Hec Ramsey

12 MIDNIGHT
2—Movie: That Funny Feeling
4—Special continued
5—Johnny Carson
6—Movie: The Harness
7—Movie continued
8—Movie: Daughter of the Mind
12—Hec Ramsey continued

12:30 A.M.
2—Movie continued
4—Special continued
5—Movie continued
6—Movie: Shop on Main Street (2:05)
7—Movie continued
8—Movie: Red River (1:55)
12—Hec Ramsey continued

ALL TIMES ARE LOCAL

CHANNELS RESERVE RIGHT TO MAKE LAST-MINUTE CHANGES

Today's Highlights

Opening Night, on 2 and 6 at 8:30. The Freedom of the City, Irish playwright Brian Friel's emotional drama about the conflict in Northern Ireland. Set in Londonderry in 1970 and drawing on the "Bloody Sunday" tragedy in Belfast on January 30, 1972, the play focuses on three Catholic demonstrators who take refuge in the guildhall. The three are subsequently shot to death and their story unfolds in flashbacks, within the framework of a court of inquiry into the incident. Cast includes Florence Paterson, Neil Munro, Mel Tuck and Edward Atienza. (90 mins.)



GENE KELLY
. . . on 4 at 11:30 p.m.

Theatre in America, on 9 at 9. The Year of the Dragon, a domestic drama centering around a dying patriarch of a Chinese-American family, and focusing on the old man's estranged oldest son, a Chinatown tour guide who is angry at his father's stubborn adherence to tradition and frustrated with ghetto life. Cast includes George Takei who portrayed Mr. Sulu in the long-running Star Trek series. (90 mins.)

All in the Family, on 12 at 10. Tonight's episode serves as the pilot for The Jeffersons, a spin-off comedy series (premiering January 18) that follows the adventures of George and Louise Jefferson, the Bunker's black next-door neighbours. Tonight the Jefferson family contemplates their planned move to a new apartment on Manhattan's East Side. (30 mins.)

First Person Singular, on 2 and 6 at 10:30. In the final episode in the film memoirs of Lester B. Pearson, the late statesman talks about the complex relationship of political power to the individual, to Parliament, to democracy, to the news media and to the general public. (30 mins.)

Wide World Special, on 4 at 11:30. Gene Kelly is the host of this program naming the first 10 members to the Entertainment Hall of Fame. The honorees, all of whom must have lived in this century include Dame Judith Anderson, Lillian Gish, Rosalind Russell, James Stewart, Fred Astaire, Carol Burnett and Carl Reiner. (90 mins.)

Movies

The Last Escape (xx), on 8 at 12:45. Predictable Second World War drama about the rescue of a German rocket scientist held by the Nazis, filmed in 1970 with Stuart Whitman and a European supporting cast.

She Done Him Wrong (xxxx), on 11 at 1. Said to be her favorite film, Mae West stars in this 1933 comedy classic, set during the Gay Nineties and co-starring Cary Grant.

Strangers on a Trail (xxx), on 5 at 3:30. A taut and suspenseful 1951 Alfred Hitchcock drama about a young man trapped in a strange murder pact with a demented playboy. Superbly directed, well-scripted and edited with fine performances by Farley Granger, Robert Walker and Ruth Roman.

The Hatfields and the McCoys, on 4 at 8:30. A recently-made unpreviewed drama about the events leading up to the famous 1880s feud between the Hatfield and McCoy families, starring Jack Palance, Steve Forrest and Virginia Baker. (Jack's daughter Brooke has a supporting role in this film.)

The Comedians (xx), on 8 at 8:30. A 1967 film rendering of Graham Greene's novel of unrest in Haiti that comes to the screen as a vehicle for the then Mr. and Mrs. Burton (Liz and Richard). The basic material is interesting but the splendid supporting cast (Peter Ustinov, Alec Guinness, Lillian Gish and Paul Ford) is hampered by sluggish direction and scenes that dwell too long on the love affair between Taylor and Burton.

Above and Beyond (xxx), on 11 at 9. An absorbing subject, well-handled in this 1953 drama about Colonel Tibbetts, the officer who piloted the plane which dropped the atom bomb on Hiroshima. Robert Taylor is excellent as the conscience-stricken Tibbetts, and Eleanor Parker is equally fine as his wife.

Vengeance Valley (xxx), on 7 at 11:30. A well-made 1951 western drama with Burt Lancaster tall in the saddle as a ranch foreman, and Robert Walker as his young brother with an eye for the ladies and a penchant for trouble. Joanne Dru plays the leading lady who causes a rift between the brothers.



ELIZABETH TAYLOR
. . . on 8 at 8:30 p.m.

That Funny Feeling (xx), on 2 at midnight. Sandra Dee, Bobby Darin and Donald O'Connor star in this fairly amusing 1965 comedy mixture of romantic misunderstanding, mistaken identity and apartment-hopping in New York City.

The Harness (xxx) on 6 at midnight. An outstanding performance by Lorne Greene highlights this 1971 made-for-television adapted from a John Steinbeck story. He portrays an aging farmer at a disturbing crossroads in his life, and a good supporting cast includes Julie Sommars and Louise Latham.

Daughter of the Mind (xxx), on 8 at midnight. An interesting 1960 made-for-TV feature based on Paul Gallico's book, The Hand of Mary Constable. Ray Milland is cast as a professor of cybernetics who claims he is visited by his recently killed young daughter's spirit. The plot thickens when government officials become involved and a professor of parapsychology also enters the picture. Gene Tierney and Don Murray co-star.

Red River (xxxx), on 8 at 1:55. Top notch acting (Montgomery Clift, John Wayne, Walter Brennan, Joanne Dru), superb direction and a fine script make this 1952 movie a western classic. It's the story of a cattle baron and the empire he builds, a story told against the sweeping background of Texas.

Key to Ratings:
Excellent xxxx
Good xxx
Fair xx
Poor x

The Shop on Main Street (xxxx), on 6 at 2:05. A memorable, tragic and beautifully acted story of a warm friendship that develops between a simple carpenter and an old Jewish shopkeeper during the Nazi occupation of Czechoslovakia. Filmed in Czechoslovakia in 1965 this award-winning drama is highlighted by perceptive characterizations and restrained pathos.

Star Trek's Mr. Sulu Plays In PBS Drama Year of the Dragon

The words were portentous, and the speaker's voice tingled with the promise of exotic adventure:

"Space — the final frontier . . ."

And, with cameras infiltrating unnamed galaxies, so began each week television's most successful science-fiction program, the cult-inspiring "Star-Trek."

As any fan knows, the international crew of the Starship Enterprise, entrusted with its mandate "to boldly go where no man has gone before," included a rather boyish-looking but usually somber-faced Asian helmsman named Mr. Sulu.

George Takei, no longer boyish-looking at 34, remembers the role fondly. But he can't help noting that his forthcoming TV role in Frank Chin's "The Year of the Dragon" is a powerful reminder that Mr. Sulu's world — where yellow, black and white (and even Vulcan) could live and work together with dignity and a common sense of purpose — is still far from being a reality.

Takei, a Japanese-American who spent part of his childhood in American concentration camps, plays the central figure in Chin's drama of a Chinese-American family struggling for identity in San Francisco's Chinatown. Premiered last spring at the American Place Theatre in New York, "The Year of the Dragon" will be telecast on January 15 at 9 p.m. over Channel 9's Theatre in America series.

Born near Los Angeles in 1940, Takei was scarcely two years old when his family, including a brother and sister, were forcibly moved to a remote section of Arkansas and, in effect, imprisoned there. His mother, who was born in this country, was particularly bitter, he explained.



George Takei

"She was ready to renounce her citizenship and move the family to Japan after the war. My father, well, he was able to look at it more philosophically. He said the American form of government was only as good as the people who were running it. Democracy failed then because those people failed, he told us. But he wanted to stay and we did."

Takei, who, incidentally, served as a pro-McGovern delegate to the 1972 Democratic Convention, was a reluctant architecture student at Berkeley when he decided to take a chance on what he wanted most to do — acting.

Takei stayed in school in California, but he switched to UCLA and obtained a B.A. and an M.A. in theatre arts. Later he studied additionally at Sophia University in Tokyo and the Shakespeare Institute at Stratford-on-Avon.

His first professional role was a small part in the film Ice Palace, which was followed by a Warner Bros. TV contract and some appearances in the series Hawaiian Eye.

Takei eventually returned to California and nothing much happened until Star-Trek came along in 1966. Not surprisingly, he looks back on his three years with that program with a touch of ambivalence.

"The show was put together with integrity and imagination, and it was a wonderful experience in many ways," he said. "But I was fourth or fifth banana on the show and as an actor, of course, I couldn't help feeling frustrated at times."

Currently Takei is the host of a weekly talk show entitled Expression East-West that is seen in the Southern California area. He is still active politically, and he's a member of the board of directors of the Southern California Rapid Transit District.

CBC Documentary

Population Experts Explore Solutions

Earthwatch: World Population Crisis, a special hour-long documentary on the 1974 World Population Conference in Bucharest, will be presented Sunday, January 12, at 4:03 p.m. EST on the CBC Radio Network.

Immediately following Earthwatch (from 5:10 — 7:00 p.m. EST) CBC Radio's Cross-Country Checkup will respond to the Earthwatch documentary and examine the population crisis in general.

Both programs, totalling three hours, will also be broadcast by the New Zealand Broadcasting Corporation, several BBC stations in the U.K., and National Public Radio in the United States.



Dr. Margaret Mead

In August 1974, 170 nations convened in Bucharest to either ratify, modify or discard the World Population Plan of Action that has been created by working committees over a 10-year period. The package was designed to slow population growth, discuss an equitable sharing of resources within the new limits, foster a respect for family planning and, at the same time observe the sovereign rights of nations and the needs of developing countries.

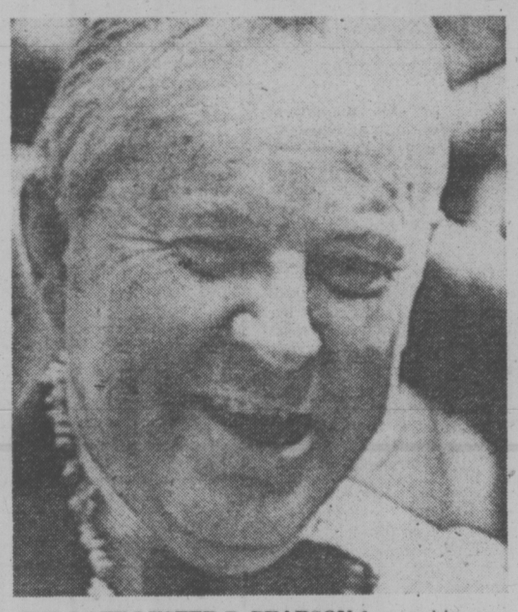
CBC producer David Humphreys attended the Conference and returned with a series of a 10 hour-long programs which were broadcast on Ideas. His series was created out of numerous interviews and panels recorded in Bucharest and was aimed at the listening audience for its discussion and ratification.

Geraldine Sherman, executive producer if Ideas, has taken the series and condensed it into the one-hour special Earthwatch. Narrator for the documentary is Dr. Donald Chant, chairman of the Department of Zoology, University of Toronto, and president of Pollution Probe.

Those heard in the documentary include: Dr. John M. Stycos and Julia Henderson of the International Planned Parrenthood Federation; John D. Rockefeller III; anthropologist Margaret Mead; Lester Brown, agronomist and author of In The Human Interest and By Bread Alone; Brian Johnson, director of the Institute for the Study of International Organizations, University of Sussex; demographers John Caldwell and S. Chandraseskhar; Wendy Dobson, Canadian delegate to the World Population Conference; and Mahmood Mamdani, professor of sociology, Tanzania, and FAO member Peter-Wilhelm Schulte.

At 5:10 p.m. Cross-Country Checkup, in a live, four-continent phone hook-up, will respond to Earthwatch and ask listeners in Cansda, the U.S., New Zealand and the U.K. to give their opinions, Assisting host-moderator Harry Elton in the studio to discuss and answer questions from listeners will be Lord Ritchie-Calder, a Senior Fellow at the centre for the Study of Democratic Institutions, Santa Barbara, California.

Pearson Memoirs Conclude



THE LATE LESTER B. PEARSON focuses his concern on the complex relationship of political power to the individual in the final chapter of First Person Singular to be seen on Wednesday at 10:30 on Channels 2 and 6.

The late Lester B. Pearson, distinguished world statesman, former prime minister, history professor and raconteur, focuses his concern on fundamental national and international problems in Retrospect on Power, the 13th episode in CBC's First Person Singular series.

This concluding program in the repeat showing of the acclaimed Memoirs of a Prime Minister series will be seen Wednesday, Jan. 15 at 10:30 p.m. on the CBC-TV network.

"I have learned not to confuse power with greatness," says Mr. Pearson at the outset of his frank commentary on the uses and abuses of political power. "Power doesn't only at times corrupt; it diminishes a person."

In commenting on the inadequacy of human leadership in approaching matters of critical concern to society, Mr. Pearson expresses deep concern about the intense pressures brought to bear on today's leaders — pressures of a kind not experienced in past generations.

"I've never been unduly impressed with pomp and circumstance," he continues. "I've seen more common sense expressed around the table in a farm house . . . than I have around the . . . table in the United Nations committee room. If you could only get this kind of popular wisdom and common sense channeled into the agencies of political decision."

During the course of the 30-minute program, Mr. Pearson speaks from the emotional depths of personal experience as he looks back on power, and its relationship to the individual, to Parliament, democracy, the news media, and the general public. He also looks ahead, sometimes with deep foreboding, but tempered with optimism.

He comments candidly on the "inability of our ordinary parliamentary and executive process to deal quickly with problems facing this country that are far removed from anything we've ever had in the past . . ."

First Person Singular was produced at CBC Ottawa by Cameron Graham and written and directed by Munroe Scott.

Levi's
1000
PAIRS OF LEVIS IN EACH STORE
* SCORPION MEN'S WEAR (Next to Woolco — Victoria
* SCORPION MEN'S WEAR (131 Station St. — Duncan)
* RED BARON BOUTIQUE (614 Trounce Alley, Victoria)
First 1858

THURSDAY, JANUARY 16

8 A.M.
4—AM America
5—Today
6—Canada A.M.
7—J. P. Patches
8—Canada A.M.
11—Porky Pig
12—Cartoons

8:30 A.M.
4—AM America
5—Today
6—Island Good Morning
7—Captain Kangaroo
8—Romper Room
11—New Zoo Revue
12—Cartoons

9 A.M.
4—News
5—Seattle Today
6—Party Game
7—News
8—Kareen's Yoga
9—Behind the Lines
11—Joker's Wild
12—Joker's Wild

9:30 A.M.
2—Mon Ami; Friendly Giant
4—Not For Women Only
5—Seattle Today
6—Pay Cards
7—News
8—Pay Cards
9—Electric Company
11—Gambit
12—Gambit

10 A.M.
2—B.C. Schools
4—Merv Griffin
5—High Rollers
6—B.C. Schools
7—Now You See It
8—Consumer Prepare
9—Music; You
11—Calendar
12—Now You See It

10:30 A.M.
2—Mr. Dressup
4—Merv Griffin
5—Hollywood Squares
6—Mr. Dressup
7—Love of Life
8—Definition
9—Art; Inside-Out
11—Calendar
12—Love of Life

11 A.M.
2—Sesame Street
4—Merv Griffin
5—Jackpot
6—Talk Back
7—Young And the Restless
8—Jean Cannem
9—Music; Working
11—Get Smart
12—Young And the Restless

11:30 A.M.
2—Sesame Street
4—Big Showdown
5—Blank Check
6—Talk Back
7—Search for Tomorrow
8—Jean Cannem
9—Sesame Street
11—Mayberry R.F.D.
12—Search for Tomorrow

12 NOON
2—Luncheon Date
4—Password
5—How To Survive A Marriage
6—News; Ida Clarkson
7—News
8—News; It's Your Move
9—Sesame Street
11—My Favorite Martian
12—Mike Douglas

12:30 P.M.
2—Luncheon Date
4—Split Second
5—Days of Our Lives
6—Ida Clarkson
7—As the World Turns
8—Movie: The Night They Raided Minsky's (12:45)
9—American Radicals
11—Eddie's Father
12—Mike Douglas

1 P.M.
2—Bob Switzer
4—All My Children
5—Doctors
6—Hogan's Heroes
7—Guiding Light
8—Movie continued
9—Work; Music
11—Movie; Creeping Unknown
12—Mike Douglas

1:30 P.M.
2—Ed Allen
4—Let's Make A Deal
5—Another World
6—FBI
7—Edge of Night
8—Movie continued
9—Art; Explorers
11—Movie continued
12—Match Game

2 P.M.
2—Coronation Street
4—$10,000 Pyramid
5—Another World continued
6—FBI continued
7—Price Is Right
8—Movie continued
9—Music; Animals
11—Movie continued
12—Price Is Right

2:30 P.M.
2—Edge of Night
4—One Life to Live
5—Somerset
6—Edge of Night
7—Match Game
8—What's The Good Word?
9—Cover; Families-Friends
11—Cartoons (2:45)
12—Dealer's Choice

3 P.M.
2—Julietta
4—General Hospital
5—Celebrity Sweepstakes
6—It's Your Move
7—Tattletales
8—He Knows, She Knows
9—Puget Sound
11—Casper — Cartoon
12—All About Faces

3:30 P.M.
2—Take 30
4—Money Maze
5—Movie; Soldier of Fortune
6—Take 30
7—Dinah Shore
8—Another World
9—Speak Out
11—Speed Racer
12—Sale of the Century

4 P.M.
2—Family Court
4—Brady Bunch
5—Movie continued
6—Family Court
7—Dinah Shore continued
8—Another World continued
9—Sesame Street
11—Flintstones
12—Funorama

4:30 P.M.
2—Hi Diddle Day
4—Bonanza
5—Movie continued
6—Hi Diddle Day
7—Dinah Shore continued
8—Brady Bunch
9—Sesame Street
11—Munsters
12—Merv Griffin (4:50)

5 P.M.
2—What's New?
4—Bonanza
5—Movie continued
6—Flying Nun
7—News
8—Ironside
9—Mister Rogers
11—Gilligan's Island
12—Merv Griffin

5:30 P.M.
2—Partridge Family
4—News
5—News
6—News
7—News
8—Ironside continued
9—Electric Company
11—Bewitched
12—Merv Griffin

ALL TIMES ARE LOCAL

CHANNELS RESERVE RIGHT TO MAKE LAST-MINUTE CHANGES

EVENING PROGRAMS

6 P.M.
2—Sportscene
4—News
5—News
6—News
7—News
8—News
9—Zoom
11—That Girl
12—Merv Griffin

6:30 P.M.
2—Hourglass
4—News
5—News
6—News
7—Mike Douglas
8—News
9—Computer Telecourse
11—FBI
12—News

7 P.M.
2—Hourglass continued
4—To Tell The Truth
5—Truth or Consequences
6—Lawrence Welk
7—Mike Douglas
8—Toller Cranston—Special
9—Walsh's Animals
10—German Diary
11—FBI continued
12—High Chaparral

7:30 P.M.
2—House of Pride
4—Wild World of Animals
5—Let's Make A Deal
6—Lawrence Welk
7—Jeopardy
8—Special continued
9—Fulton J. Sheen
10—You and the Law
11—Beverly Hillbillies
12—Chaparral continued

8 P.M.
2—Carol Burnett
4—Cartoon Special
5—Mac Davis
6—Carol Burnett
7—The Waltons
8—Streets of San Francisco
9—Bill Movers Journal
10—Project Travel
11—College Basketball
12—The Waltons

8:30 P.M.
2—Carol Burnett continued
4—Odd Couple
5—Mac Davis continued
6—Carol Burnett continued
7—Waltons continued
8—'Frisco Streets continued
9—Bill Movers continued
10—Project Travel
11—Basketball continued
12—Waltons continued

9 P.M.
2—Stompin Tom's Canada
4—Streets of San Francisco
5—Ironside
6—Police Woman
7—Movie: The Deadly Affair
8—Police Surgeon
9—Movie: Ugetsu
10—Capital Planning
11—Basketball continued
12—Hollywood Squares

9:30 P.M.
2—Chico and the Man
4—'Frisco Streets continued
5—Ironside continued
6—Police Woman continued
7—Movie continued
8—Maclear
9—Movie continued
10—Planning continued
11—Basketball continued
12—Movie: Last Of The Powerseekers

10 P.M.
2—Sprockets
4—Harry-O
5—Movin' On
6—Rockford Files
7—Movie continued
8—Kung Fu
9—Movie continued
11—Movie; Massacre At Fort Perdition
12—Movie continued

10:30 P.M.
2—Some Honorable Members
4—Harry-O continued
5—Movin' On continued
6—Rockford continued
7—Movie continued
8—Kung Fu continued
9—Movie continued
11—Movie continued
12—Movie continued

11 P.M.
2—News
4—News
5—News
6—News
7—News
8—News
11—Movie continued
12—Movie continued

11:30 P.M.
2—News
4—Wide World Special
5—Johnny Carson
6—News
7—Hec Ramsey
8—News
11—Movie continued
12—Movie: How To Murder Your Wife

-12 MIDNIGHT
2—Movie: Sherlock Holmes Faces Death
4—Special continued
5—Johnny Carson
6—Movie: Accused of Murder
7—Movie continued
8—Movie: Guns of the Magnificent Seven
12—Hec Ramsey continued

12:30 A.M.
2—Movie continued
4—Special continued
5—Tomorrow (1:00)
6—Movie: The Whole Truth (1:30)
7—Movie continued
8—Movie: A Shot In The Dark (2:15)
12—Hec Ramsey continued

ALL TIMES ARE LOCAL

CHANNELS RESERVE RIGHT TO MAKE LAST-MINUTE CHANGES

Movies

The Night They Raided Minsky's (xxx), on 8 at 12:45. Forget the silly story line about a pert, innocent Amish girl from the sticks of Pennsylvania who storms Broadway and ends up stripping in burlesque. Just sit back and enjoy the many engaging things in this 1968 comedy, including some nostalgic scenes which capture the attractive, sleazy quality of old-time burlesque, and the comedians whose "racy" material filled out the stage waits between the strippers. Cast includes Jason Robards, Britt Ekland and Norman Wisdom.

The Creeping Unknown (xx), on 11 at 1. A 1955 sci-fi thriller about a man turned into a horrible monster that terrorizes London, starring Brian Donlevy and Jack Warner.

Soldier of Fortune (xx), on 7 at 3:30. Clark Gable and Susan Hayward star in this 1955 movie adaptation of Ernest Gann's romantic adventure about a woman who hires a soldier of fortune to locate her missing husband. It wasn't a great book and it isn't a great movie.

The Deadly Affair (xxx), on 7 at 9. An engrossing, intelligent 1967 detective drama, based on John Le Carre's Call for the Dead. James Mason is excellent as a British agent who sets out to uncover the hidden facts behind a British government employee's apparent suicide. In addition to Mason, a top notch supporting cast includes Simone Signoret, Maximilian Schell, Harry Andrews and Lynn Redgrave.

Ugetsu, on 9 at 8. Another in the series of Japanese films, this one made in 1953 by director Kenji Mizoguchi. The plot blends fantasy with realism to tell the story of two greedy brothers-in-law in 16th-century Japan whose lives are drastically altered by lustful soldiers and a castle of ghosts. Winner of the grand prize at the Venice Film Festival.

The Last of the Powerseekers on 12 at 9:30. No rating available on this 1969 compilation of episodes from Harold Robbins' Survivors TV series, starring Lana Turner and George Hamilton as a pair of international jet setters.

Massacre at Fort Perdition, on 11 at 10. A 1954 Mexican-made western about an ex-soldier and his bride, sole survivors of an attack by Geronimo, who explain how it all happened.

How to Murder Your Wife (xxxx), on 12 at 11:30. A frantic, often funny 1965 comedy-farce tailored to the talents of Jack Lemmon, who is in top form as a playboy bachelor who wakes up one morning to find gorgeous Virna Lisi in his bed with a wedding ring on her left hand. The rest of the action is devoted to Lemmon's frantic efforts to get rid of his Italian spouse and the excellent supporting cast (including Terry-Thomas) matches Lemmon's energy and offer bright performances.



JAMES MASON
. . . on 7 at 9 p.m.

Sherlock Holmes Faces Death (xx), on 2 at midnight. An well-produced 1943 mystery with Basil Rathbone as Holmes and Nigel Bruce as Dr. Watson. In this one, a chessboard is a clue to solving a series of unusual murders as the Musgrave estate.

Accused of Murder (xx), on 6 at midnight. An ordinary little mystery about a homocide detective who falls for a nightclub singer suspected of killing a gangland lawyer, filmed in 1957 with David Brian and Vera Ralston.

Guns of the Magnificent Seven (xx), on 8 at midnight. Routine 1969 western set in 19th century Mexico, filmed in Europe and starring Monte Markham, George Kennedy and James Whitmore.

The Whole Turth (xx), on 6 at :30. A 1958 who-dun-it with very little suspense, starring Stewart Granger, Donna Reed and George Saunders. The plot concerns an actress' murder which is pinned on an American producer whose wife refuses to believe he did it.

A Shot in the Dark (xxxx), on 8 at 2:15. A free-wheeling, often hysterically funny 1964 farce with a flawless performance by Peter Sellers as the bumbling French inspector he created in the film, The Pink Panther. Elke Sommer is decorative icing on the cake as it's really Sellers film, and he has a field day investigating a pair of murders.

Today's Highlights

Take 30, on 2 and 6 at 3:30. Silent Epidemic, a study of British Columbia's fight against the rising incidence of venereal disease. Jack Wasserman hosts today's program. (30 mins.)

Dinah Shore show, on 7 at 3:30. In a rare talk show appearance (since he does it for a living) Dinah welcomes Johnny Carson to today's show. (90 mins.)

Toller, Toller!, on 8 at 7. A documentary film profile of Canada's champion figure skater, Toller Cranston, considered one of the best free skaters in the world. (30 mins.)

Yankee Doodle Cricket, on 4 at 9. The animated adventures of the Connecticut cricket named Chester, and his friends, set during the American War for Independence. (30 mins.)

Bill Moyers' Journal: International Report, on 9 at 8. Emmy-winning broadcaster Bill Moyers begins a new series of 20 hour-long shows focusing on international affairs. This week he talks with Untied States Secretary of State Henry Kissinger with the conversation centering on the prospects for peace in the Middle East. (60 mins.)

Maclear, on 8 at 9:30. Host correspondent Michael Maclear examines how Canada's Indian Act discriminates against Indian women. The program includes a reenactment of Jeannette Lavell's court case against provisions of the act that deprive them of the status and benefits of being Indian when they marry non-Indians. (30 mins.)

Sprockets, on 2 at 10. Debut of a new series which serves as a showcase for films, some abstract and experimental, by independent Canadian filmmakers. Tonight's film, Dull Day Demolition, was produced and directed by Penn Densham and John Watson whose film, Life Times Nine, was a 1974 Oscar nominee. (30 mins.)

Wide World Special, on 4 at 11:30. The Great American Game Show — a look into the history of game shows and hints on being a contestant with host Monty Hall (Let's Make a Deal) and guests Betty White, Art Linkletter, Ralph Edwards and game show producer Mark Goodson. The program includes film clips of many game show including a 1951 sequence from Truth or Consequences. (90 mins.)

Key to Ratings:
Excellent xxxx
Good xxx
Fair xx
Poor x

Chico Handles Quick Success—and Controversy

By JERRY BUCK

LOS ANGELES — It was barely a year ago that Freddie Prinze first appeared on The Tonight Show.

Today he's the co-star of the television hit Chico and the Man, in which he plays Chico, who charms his way into a stormy relationship with a worn-out WASP garage owner, Jack Albertson.

Freddie, at 20, believes he can handle overnight stardom and weather the controversy that has arisen over the casting of a New York Puerto Rican as a California Chicano.

"I'm fed up with all that," he said in reference to protests by militant Mexican-American groups.

"Hey, black people made it cause they stuck together. The '70s is the time for the Latins to make it but we don't know how to stick together. The only way is for a Puerto Rican to play a Chicano and be applauded. The sound doesn't matter. The feelings are the same. Spick means the same thing in New York as it does in Los Angeles. The pain is the same."

All the protests haven't come from outside radicals. Ray Andrade, the Mexican-American associate producer of Chico and the Man, said he was "about 75 per cent happy with the image."

Prinze, 6-foot-2 and unmarried, said he's doing a Chicano as best he can.

"I have the language, the mannerisms. The message we're saying to 40 million people college lecturers couldn't get across in 10 years. There are people out there who don't know what a Chicano is."



Freddie Prinze, Jack Albertson—Chico and the Man

Freddie first performed on television in the dying days of Jack Paar's ABC comeback. A tape from that landed him on the Johnny Carson show, where he was seen by James Komack, producer and creator of Chico and the Man.

Freddie's mother is Puerto Rican and his father Hungarian. He calls himself a Hungarican. Freddie joined a gang and developed his humor as a protective device to disarm rival gang members.

He spent his high school years performing as a stand-up comic in amateur nights at coffee houses and nightclubs in New York.

After winding up at 3 a.m., he'd fall asleep in class the next day. Eventually he graduated from the New York High School of Performing Arts.

Freddie said he landed the part because he worked best with Jack Albertson, who already had been signed.

He said he went into the role of Chico wide open. "Chico became me, not the other way round. He's street-smart. He has gutter sense. He's using his street-fighting instincts in a peaceful way. He's a very sensitive person."

Freddie believes he can handle the quick success which, he said, he expected.

"When I was in high school they told me I was gonna be a bum. That gave me the incentive. I worked hard. I was lucky but I knew it was coming. I know one thing, I'm funny. They can't take that away from me.

"I make good money but I'm not living in Beverly Hills and I don't have a fancy car. I stash my money in the bank. I see that my family is taken care of. I've got a few toys. I go out with the chicks.

"Sure, a lot of people tell me I'm a star. That's what keeps me the same. I want to hold on to what I am; what my family made me."

AP

CTV Sports Special Profiles Canadian Skating Champion

Canadian Toller Cranston is the world's number one free figure skater and is regarded by some as the free figure skating champion of the century. His style defies comparison. The different, difficult and graceful flair he adds to arm, leg and body movement has encouraged his critics to refer to him as an earthbound Nureyev! In Munich, the German press hailed him as 'toller Toller,' meaning the magnificent Toller and magnificent he is. Thursday, January 16, 7:00-7:30 p.m. EST, CTV takes great pride in presenting Toller, Toller! a half hour sports special honoring Canada's skating genius.

Someone recently suggested to CTV's Vice-President of Sports, Johnny Esaw, that they could watch Cranston skate for hours. As a result, CTV Producer Ralph Abraham has taken some of the most entertaining and exciting performances in Cranston's career, ranging across Canada and Europe where his performances such as Pagliacci have earned him encore after encore.

Toller will be competing in the Canadian Figure Skating Championships airing January 31, 9:00-11:00 p.m. and February 1, 2:00-5:00 p.m. EST on CTV. Here, he will have stiff competition from Ron Shaber who is the world's number two free skater.



Toller Cranston

Later in March, Toller hopes to win the World's Figure Skating Championship to be covered by CTV from Colorado Springs.

Figure skating is an athletic endeavour that has brought more World and Olympic gold medals to Canada, 12 in all, than any other sport. Figure skating is a combination of ballet, gymnastics and music and is always packed with superb physical effort and emotion. Toller Cranston continues to reach for perfection at all times with his own futuristic style.

Toller began skating at the age of eight and he competed in his first national event in 1964. In that same year, he won the Canadian Junior Championship. In 1967, he was first at the Quebec Winter Games and in 1968 and 1969, he placed third in the Canadian Seniors. It wasn't until 1971 that he took first place in the Canadian Senior competitions. That year, he also placed second in the North American Championships and 11th in World Championship competition. He has come from his 11th place standing to third overall in the World's.

Pop Philosophy Comes to CBC-TV

There are a lot of Canadian comedians and pop philosophers who've never been on television before. That situation is rectified on a new 10-week CBC-TV network series from Montreal, called Quelque Show, which made its debut on Sunday, January 5 at 3:30 p.m.

Co-hosts of Qcelque Show are Les Nirenberg and Nick Auf der Maur, who conduce on-the-street interviews with people from all walks of life, who let their real feelings all hang out.

On the second program, Jan. 19 (Note: one-week preemption) Cabot Square in Montreal is where Les and Nick point a microphone and camera at those few knowledgable masters of the fine art of pan-handling, for which Montreal is so famous (along with Toronto, of course). Included is an interesting conversation between a teenager and a middle-aged woman about a matter which still remains insoluble . . . the generation gap.

The Jan. 26 show takes Les and Nick to Montreal's Dominion Square, where they meet a well-known character, Kid Oblay, who recalls the day he fell off an army truck, was declared a cripple, and so avoided the Second World War. Other stories and experiences, equally charming, are spun by Kid's cronies.

Show four (Feb. 2) takes Les and Nick to Ottawa where they run into a big demonstration, sponsored by "the Free Baltic of Balkan States o rsomething." They get involved with the demonstrators. They later encounter oldtimers whose memories go back to the days of the Great Depression . . . in Ottawa naturally.

OUR NAME WAS LEFT OUT OF THE TELEPHONE BOOK
AQUARIUS TRANSFER
384-9648
Local City Movers at 934 Walker St.
Under Jan-Lee Holdings Ltd. Yellow Page 244

FRIDAY, JANUARY 17

8 A.M.
4—AM America
5—Today
6—Canada A.M.
7—J. P. Patches
8—Canada A.M.
11—Porky Pig
12—Frisky Frolics

8:30 A.M.
4—AM America
5—Today
6—Island Good Morning
7—Captain Kangaroo
8—Romper Room
11—New Zoo Revue
12—Frisky Frolics

9 A.M.
4—News
5—Seattle Today
6—Party Game
7—News
8—Kareen's Yoga
9—Places; Images
11—Joker's Wild
12—Joker's Wild

9:30 A.M.
2—Mon Ami; Friendly Giant
4—Not For Women Only
5—Seattle Today
6—Pay Cards
7—News
8—Pay Cards
9—Natural Science (9:40)
11—Gambit
12—Gambit

10 A.M.
2—Canadian Schools
4—Merv Griffin
5—High Rollers
6—Canadian Schools
7—Now You See It
8—Consumer Prepare
9—Reach Out; Explorers
11—Calendar
12—Now You See It

10:30 A.M.
2—Mr. Dressup
4—Merv Griffin continued
5—Hollywood Squares
6—Mr. Dressup
7—Love of Life
8—Definition
9—Art; Music
11—Calendar
12—Love of Life

11 A.M.
2—Sesame Street
4—Merv Griffin continued
5—Jackpot
6—Talk Back
7—Young and the Restless
8—Jean Cannem
9—News Places; My Thing
11—Get Smart
12—Young and Restless

11:30 A.M.
2—Sesame Street
4—Big Showdown
5—Blank Check
6—Talk Back
7—Search for Tomorrow
8—Jean Cannem
9—Sesame Street
11—Mayberry R.F.D.
12—Search for Tomorrow

12 NOON
2—Luncheon Date
4—Password
5—How To Survive A Marriage
6—News; Ida Clarkson
7—News
8—News; It's Your Move
9—Sesame Street
11—My Favorite Martian
12—Mike Douglas

12:30 P.M.
2—Luncheon Date
4—Split Second
5—Days of Our Lives
6—Ida Clarkson
7—As the World Turns
8—Movie: One More Time (12:45)
9—Computer Telecourse
11—Eddie's Father
12—Mike Douglas

1 P.M.
2—Bob Switzer Show
4—All My Children
5—Doctors
6—Hogan's Heroes
7—Guiding Light
8—Movie continued
9—Music; Inside-Out
11—Movie: Tension
12—Mike Douglas

1:30 P.M.
2—Ed Allen
4—Let's Make a Deal
5—Another World
6—The FBI
7—Edge of Night
8—Movie continued
9—Music; Art
11—Movie continued
12—Match Game

2 P.M.
2—Flying Nun
4—$10,000 Pyramid
5—Another World
6—FBI Continued
7—Price is Right
8—Movie continued
9—Families; News Places
11—Movie continued
12—Price is Right

2:30 P.M.
2—Edge of Night
4—One Life To Live
5—Somerset
6—Edge of Night
7—Match Game
8—What's The Good Word?
9—Cover; My Thing
11—Movie; Cartoons
12—Dealer's Choice

3 P.M.
2—Juliette
4—General Hospital
5—Celebrity Sweepstakes
6—It's Your Move
7—Tattletales
8—He Knows, She Knows
9—Villa Alegre
11—Casper — Cartoon
12—All About Faces

3:30 P.M.
2—Take 30
4—Money Maze
5—Mivie: Move Over, Darling
6—Take 30
7—Dinah Shore Show
8—Another World
9—Lilias
11—Speed Racer
12—Sale of the Century

4 P.M.
2—Family Court
4—Brady Bunch
5—Movie continued
6—Family Court
7—Dinah Shore continued
8—Another World
9—Sesame Street
11—Flintstones
12—Cartoons

4:30 P.M.
2—Dr. Zonk and Zunkins
4—Bonanza
5—Movie continued
6—Dr. Zonk and Zunkins
7—Dinah Shore continued
8—Brady Bunch
9—Sesame Street
11—Monsters
12—Merv Griffin (4:50)

5 P.M.
2—Flaxton Boys
4—Bonanza
5—Movie continued
6—Flying Nun
7—News
8—Ironside
9—Mister Rogers
11—Gilligan's Island
12—Merv Griffin

5:30 P.M.
2—Partridge Family
4—News
5—News
6—News
7—News
8—Ironside continued
9—Electric Company
11—Bewitched
12—Merv Griffin

ALL TIMES ARE LOCAL

CHANNELS RESERVE RIGHT TO MAKE LAST-MINUTE CHANGES

EVENING PROGRAMS

6 P.M.
2—Bob Newhart
4—News
5—News
6—News
7—News
8—News
9—Zoom
11—That Girl
12—Merv Griffin

6:30 P.M.
2—Hourglass
4—News
5—News
6—News
7—Mike Douglas
8—News
9—Telecourse — Heart Disease
11—FBI
12—News

7 P.M.
2—Hourglass continued
4—To Tell the Truth
5—Truth or Consequences
6—Ironside
7—Mike Douglas
8—Swiss Family Robinson
9—World Press
10—Contact !
11—FBI continued
12—Price Is Right

7:30 P.M.
2—Meeker's Hockey Tips: Mr. Chips
4—Issues '75
5—Hollywood Squares
6—Ironside continued
7—Mike Douglas continued
8—Six Million Dollar Man
9—World Press continued
10—Arts Calendar
11—Ironside
12—New Treasure Hunt

8 P.M.
2—All In the Family
4—Night Stalker
5—Sanford and Son
6—All in the Family
7—Movie: Battle for Planet of the Apes
8—Six Million continued
9—Washington Week
10—Ealing Comedies—Special
11—Ironside continued
12—Tom Jones

8:30 P.M.
2—M-A-S-H
4—Night Stalker
5—Chico and the Man
6—M-A-S-H
7—Movie continued
8—McCloud
9—Wall Street Week
10—Special continued
11—Beverly Hillbillies
12—Tom Jones continued

9 P.M.
2—Tommy Hunter
4—Six Million Dollar Man
5—Rockford Files
6—Tommy Hunter
7—Movie continued
8—Movie continued
9—Masterpiece Theatre
10—Education Smorgasbord
11—Movie: Terror is a Man
12—Movie: Heroes of Telemark

9:30 P.M.
2—Tommy Hunter
4—Six Million continued
5—Rockford continued
6—Tommy Hunter
7—Movie: Shaft
8—Movie continued
9—Masterpiece Theatre continued
10—Smorgasbord continued
11—Movie continued
12—Movie continued

10 P.M.
2—Rhoda
4—Baretta
5—Police Woman
6—Night Stalker
7—Movie continued
8—Kojak
9—Black Journal
10—Perspective
11—Movie continued
12—Movie continued

10:30 P.M.
2—Gallery
4—Baretta continued
5—Police Woman continued
7—Movie continued
6—Night Stalker continued
8—Kojack continued
9—Journal continued
11—News
12—Movie continued

11 P.M.
2—News
4—News
5—News
6—News
7—News
8—News
11—Star Trek
12—Movie: News

11:30 P.M.
2—News
4—Wide World Concert
5—Johnny Carson
6—News
7—Movie: Godzilla vs. Smog Monster (11:45)
8—News
11—Star Trek continued
12—Movie: Pocketful of Miracles (11:35)

12 MIDNIGHT
2—Onedin Line
4—Concert continued
5—Johnny Carson
6—Movie: First Men on the Moon
7—Movie continued
8—Movie: Death of the Four Poster
12—Movie continued

12:30 A.M.
2—Seven Seas (1:00)
4—Concert continued
5—Rock Concert (1:00)
6—Movie: Fire Over Africa (2:10)
7—Movie: Them (1:25)
8—Movie: Thunder in the Valley (1:40)
12—Movie continued

ALL TIMES ARE LOCAL

CHANNELS RESERVE RIGHT TO MAKE LAST-MINUTE CHANGES

Today's Highlights

Dinah Shore Show, on 7 at 3:30. In a rare television appearance, Dinah welcomes playwright Lillian Helman (The Little Foxes, Pentimento, Etc.) as one of her guests. (90 mins.)

Baretta, on 4 at 10. Debut of a new crime-drama series starring Robert Blake as a lone-wolf detective with little regard for standard police procedure. Tonight's opener finds him trying to find the killer responsible for his girlfriend's death. Regulars in the cast include Tom Ewell and Dana Elcar.

Black Journal, on 9 at 10. Diahann Carroll is Tony Brown's co-host for tonight's program which features a fashion show with designs by Georgio di Sant'Angelo. (60 mins.)

Gallery, on 2 at 10:30. Winning's the Only Thing, a documentary study of the lifestyle of a small-town hockey team, the Dauphin Kings from Manitoba. The film follows this Junior A team as it travels by bus from game to game, on the ice and during after-game relaxation. (30 mins.)

Wide World in Concert, on 4 at 11:30. Host Don E. Branker welcomes guest performers Boby Vinton; Kool and the Gang; Earth, Wind and Fire; and rock group Triumvirant. (90 mins.)

Midnight Special, on 5 at 1. Wolfman Jack hosts the program tonight with guest performers Linda Ronstadt; the Electric Light Orchestra; Ohio Players; and soul group mins.)

Movies

One More Time (xx), on 8 at 12:45. The Salt and Pepper team of Peter Lawford and Sammy Davis Jr. are back for this 1970 mixture of crime and mistaken identity, directed by Jerry Lewis in the U.K.

Tension (xxx), on 11 at 1. A well-acted 1949 murder mystery thriller with Richard Basehart portraying a henpecked husband whose wife leaves him for another man. He quietly plans to get even with her, but his scheme backfires. Supporting cast includes Audrey Totter and Cyd Charisse.

Move Over Darling (xx), on 5 at 3:30. Returning from an airplane crash five years before, a wife discovers her husband is about to remarry, in this predictable 1963 comedy starring Doris Day, James Garner and Polly Bergen.

Battle for the Planet of the Apes, on 7 at 8. In this fifth and final chapter in this popular science-fiction series, the plot finds the simains of the future battling radiation-scarred mutants trying to take control. Filmed in 1973 with Roddy McDowall and Claude Akins in the starring roles.

Terror Is a Man (xx), on 11 at 9. Thriller fans will enjoy this familiar but well-made tale about a doctor who experiments in turning panthers into humans, filmed in 1959 with Frances Lederer.

The Heroes of Telemark (xx), on 12 at 9. A true-life Second World War incident about a group of brave Norwegians who stop at nothing to destroy a Nazi plant involved in the development of the atomic bomb, has been turned into this moderately interesting 1965 drama, starring Kirk Douglas and Richard Harris. The colorful Norwegian locations help make some of the heroics more believable.

Key to Ratings:
Excellent xxxx
Good xxx
Fair xx
Poor x

Shaft (xxx), on 7 at 9:30. Richard Roundtree plays the title role in this 1972 crime-drama about a black detective hired to rescue the kidnapped daughter of a Harlem narcotics czar. The film spawned two sequels, a short-lived TV series, a wave of action movies featuring black heroes, and it's theme music won an Oscar for it's composer Isaac Hayes.

Pocketful of Miracles (xxx), on 12 at 11:35. Veteran comedy director Frank Capra gives this 1961 movie rendering of a Damon Runyon yarn a liberal mixutre of corn, sentiment and broadly played performances. The plot revolves around a street vendor called Apple Annie (Bette Davis) and the lengths her friends go to help her masquerade as a society matron when her daughter pays a surprise visit. Miss Davis gives it all she's got and there is a delightful cameo performance by Peter Falk as a Broadway type.



RICHARD ROUNDTREE
. . . on 7 at 9:30 p.m.



SAMMY DAVIS JR.
. . . on 8 at 12:45 p.m.

Godzilla vs the Smog Monster, on 7 at 11:45. Japan's celebrated dinosaur battles a creature derived from smog pollution in this 1971 sci-fi effort.

First Men on the Moon (xxx), on 6 at midnight. Clever special effects and trick photography highlights this fanciful 1964 British-made science-fiction tale of a trip to the moon made by a scientists and his companions in 1899, based on a story by H. G. Wells. Cast includes Edward Judd, Lionel Jeffries and Martha Hyer.

Death on the Four poster, on 8 at midnight. No rating available on this 1964 Italian-made mystery about brutal murder in a gloomy castle where some young people are having a wild party. Cast includes John Drew Barrymore.

Them (xxx), on 7 at 1:25. Sci-fi fans will enjoy this entertaining 1954 thriller about creatures from another age who appear suddenly on the Mojave Desert, starring James Whitmore, Edmund Gwenn and James Arness. The plot is treated like a murder mystery rather than the shock approach usually used in this kind of film.

Thunder in the Valley (xx), on 8 at 1:40. A 1947 juvenile story about a father and son in conflict over a dog suspected of killing sheep, starring Edmund Gwenn and Lon McCallister.

Fire Over Africa (xx), on 6 at 2:10. A low-budget 1954 melodrama about undercover smuggling ring operating in Tangier, starring Maureen O'Hara and MacDonald Carey.

CBC AM-FM Radio Highlights

SATURDAY

10:00 (FM) The New Ones—A program devoted to the best in jazz and popular recordings recently issued in many of the main recording studios of the world. Host: Bob Sharples.

12:10 (AM) Our Native Land—Coastal Carvers. Totem poles were on the coast when the white man came to this continent and although they are not as numerous as they once were the carvers are still busy at their work. Now they carve miniature totem poles, wall handings and jewellery. Among those discussing their art on the program will be Tommy Tatoosh, Stewart Joseph, Ramona Gus and Debbie Mearns.

1:30 (AM) Hot Air—Host Bob Smith presents Jelly Roll Morton, solo piano, early 1920s.

2:00 (AM) Metrolpolitan Opera—Madama Butterfly, Puccini. In the cast: Enriqueta Tarres, Cio-Cio-San (broadcast debut); Shirley Love, Suzuki; Barry Morell, B.F. Pinkerton; Theodor Uppman, U.S. Consul Sharpless; Nico Castel, Goro. Conducted by Richard Weitach (broadcast debut).

4:03 (FM) The Entertainers—Host: Jim Bauer. Comedy satire by the Royal Canadian Air Farce. Part I of a two-part in-depth profile of the English pop group, The Moody Blues, consisting of interviews with the five musicians and selections from all seven of their best-selling albums.

8:03 (AM) CBC Stage—The Cold Country, by Susan Hill. Four polar explorers are cut off from the main party by blizzard and spend several weeks trapped in a small tent. Emotional checks and restraints collapse and murder is the result. In the cast: Patrick Treacher, Michael Cook, Aiden O'Hara, and Edward Sandeman.

10:03 (AM) Anthology—Morley Callaghan pays his monthly visit. Art Probe, by Allan Goldstein and John Neate, a documentary about the Ontario Ministry of Correctional Services project to introduce inmates of provincial training schools and correctional institutions to the arts as a means of self-expression. Artists in the province were hired to assist Fingers, a story by Vancouver writer Karl Sandor.

10:03 (FM) Recycling the Blues—Real rhythm and blues so rare on Canadian air waves, is brought to you in an hour of easy listening.

11:03 (AM) Orchestral Concert—English Chamber Orchestra conducted by Richard Bonynge: Overture to Orlando Paladino (Haydn). Academy of St. Martin-In-The-Fields, conducted by Neville Marriner; Barry Tuckwell, horn: Sonata No. 2 for Horn and Strings (Cherubini); Concerto in D for Horn and Strings (Mozart); Horn Concerto in D (Telemann). CBC Vancouver Chamber Orchestra conducted by John Avison: Symphony: The Four Ages of the World (Dittersdorf).

11:03 (FM) Great Canadian Gold Rush—Tonight: Host Terry David Mulligan interviews Ian Paice, a member of the rock group Deep Purple. The program will also feature the music of Shunshyne, a Vancouver jazz-rock group.

SUNDAY

10:03 (FM) Music of Maurice Ravel — Commentator: Dr. Alan Walker. Today: Tzigane (Aaron Rosand, violin; South West German Orchestra conducted by Rolf Reinhardt); Five Popular Greek Melodies (Bernard Kruysen, baritone; Noel Lee, piano); Sheherazade (Victoria de los Angeles, soprano; Paris Conservatory Orchestra conducted by Georges Pretre); Rapsodie Espagnole (Paris Conservatory Orchestra conducted by Andre Cluytens).

12:05 (FM) BBC Concert — Music of Britain from Royal Festival Hall, London: Alfred Brendel, piano; Royal Philharmonic Orchestra conducted by Sir Charles Groves: Fantasia on a Theme of Thomas Tallis (Vaughan Williams); Piano Concerto No. 3 in C minor (Beethoven); Symphony No. 1 in A flat (Elgar).

1:03 (AM) Earthwatch: World Population Crisis — An hour long public affairs special based on interviews and reports from the 1974 World Population Conference in Bucharest. Immediately following, from 2:10-4:00 p.m. Cross Country Checkup will respond to questions raised in the Earthwatch documentary and the population crisis in general.

5:30 (FM) Touch the Earth — Sylvia Tyson hosts this series of contemporary folk music. Folksinger Oscar Brand, in concert from Queen's University, Kingston, is tonight's guest.

7:03 (FM) Opera Theatre — Host: Don McGill. Der Vampyr (Heinrich Marshner) (opera in two acts, first performed in 1828), (Soloists, chorus and orchestra of the Bavarian Radio conducted by Fritz Rieger). (Final program in series of European Opera Festivals).

7:03 (AM) The Entertainers — Comedy satire by the Royal Canadian Air Farce. Part I of a two-part in-depth profile of the English pop group, The Moody Blues, consisting of interviews with the five musicians and selections from all seven of their best-selling albums. Host is Jim Bauer.

10:30 (AM) CBC Playhouse — The Compliment, by James G. Harris. When two writers meet in a restaurant, one is very despondent, feeling his work has run dry. A meaningful compliment, paid by his friend, changes his outlook on life. With Budd Knapp and Howard Ryshpan. Directed by Birgit Koch in Montreal.

11:03 (AM) Quebec Now — Gretta Chambers hosts this show on The Arts. She talks to Claude Peloquin about his exhibition with other Quebec artists; Yvon Deschamps and Jean-Louis Roux about L'Oeuvre-Boite; Monique Leyrac about Emile Neilligan and reading some of his poems in translation; profiles of some Quebec film-makers.

11:03 (FM) Jazz Radio Canada — Hosts: Lee Major and Mary Nelson. Tonight: A special program featuring a concert by Oscar Peterson and Phil Nimmons performing The Canadiana Suite. Also, a profile of singer Diane Brooks.

MONDAY

8:00 (FM) CBC Monday Evening — Part 1: Elly Ameling Sings Schubert — Accompanied by Dalton Baldwin at the piano, the noted Dutch singer presents a program of songs by Schubert. Including Ellen's Gesaenge; Suleika's Gesaenge. (Recorded at the Playhouse Theatre, Vancouver)

Part 2: A Vancouver Recital — Christopher Jordan, guitar, performs new works by Canadian composes.

8:03 (AM) Music of Our People — Guests are Los Calchakis — part two of a concert recorded at Toronto's Massey Hall. Los Chalchakis are five musicians who play the folk music of South America on 23 different instruments. They play Indian music from the Andes, Argentina, Bolivia, Peru and the equator region. They have made several recordings, and performed the soundtrack music by Mike Theodorakis for the film State of Siege.

10:03 (FM) Ideas — Divisions — An intensive look at mind, race, sex and class which divide mankind, prepared by Professor Paul Levine of York University. Tonight: Mind: Beginning with R. D. Laing's distinction between experience and behavior, this program explores the kinds of mental divisions we invent to separate some from others. At the centre of the program is the question of how we determine mental health: the division between sanity and insanity.

10:30 (AM) Great Canadian Gold Rush — Host Terry David Mulligan presents a live concert by a national rock group called the Hans Stayner Band.

TUESDAY

6:30 (FM) Classical Guitar — Celedonio, Pepe, Celin and Angel Romero, guitars: Allegro from Concerto in D major for four violins (Telemann); Concierto Andaluz (Rodrigo).

8:03 (AM) CBC Tuesday Night — Part 1: Opus Dei, a cycle of poems following the canonical hours of monastic liturgy from the last and posthumous book by American poet John Berryman. The poet, who died in 1972, is considered to be a major American poet. Part I is a prolonged exposition of the maning of the details in the poem by Professor George Whalley of Queen's University. The quotes are read by Douglas Rain. Part II consists of the cycle, read by Douglas Rain, with additional material read by Jon Granik.

Part 2: A recital by English pianist John Ogdon.

10:03 (FM) Ideas — Divisions — Race; Beginning with Sartre's argument in Anti-Semite and Jew, this program explores the way we invent the Other and the social and political consequences of that invention.

10:30 (AM) Touch the Earth — The music and words of Tom Dunn, a singer-songwriter who lives and works in Toronto.

CBC-AM 690
CBC-FM 105.7

WEDNESDAY

7:03 (FM) Themes and Variations — Hosts: Karen Kieser and Harry Mannis. Part I — CBC Talent Festival Semi-finalist from Montreal — Suzanne Fournier, piano: Piano Concerto No. 2 in A major (Liszt). Part II — Steven Staryk, violin: John Perry, piano: Sonatine, Op. 137, No. 1 (Schubert); Sonata, Op. 96, No. 10 (Beethoven); Five Melodies, Op. 35 (Prokofieff); Sonata, Op. 100, No. 2 (Brahms) (A recital from McPherson Playhouse in Victoria, B.C.)

8:03 (AM) Concern — Quality of Leadership in the Democratic World. Democracy moves at a certain speed: Is it fast enough for the problems facing us in the future? Can we accelerate the process? Are we moving toward an elected dictator? What are the alternatives? Concern attempts to answer these and other questions. Prepared by Toronto freelancer Ray Galon. Also, Enoch Powell — a feature by Concern host Warren Davis.

10:03 (FM) Ideas — Divisions — Sex: A comparison of racial and sexual division and discrimination. A look at the divergent analyses of the problems of sexism and the situation of woman: Beauvoir on the woman as Other; Juliet Mitchell on women's liberation; Germain Greer on Sexism; Shulamith Firestone on Radical Feminism. Doris Lessing's delineation of the problem in The Golden Notebook. Finally, an examination of the resolution to sexual divisions offered by Mitchell, Firestone and others.

10:30 (AM) Country Road — Traditional and contemporary country with Vic Mullen, Frank Cameron and Johnny Gold. With a touch of humour by Jim Bennet

THURSDAY

6:30 (FM) Opera Time — Host: Ruby Mercer. The Merry Widow (excerpts) (Lehar) (Elizabeth Harwood, Teresa Stratas, Rene Kollo, Werner Hollweg, Zoltan Kelemen; Chorus of the Duetsche Opera, Berlin; Berlin Philharmonic Orchestra conducted by Herbert von Karajan) (Intermission guest: Theodor Uppman, baritone).

8:03 (AM) Themes and Variations — Part I — CBC Talent Festival Semi-finalists from Montreal. Suzanne Fournier, piano: Piano Concerto No. 2 in A major (Liszt). Part II — Steven Staryk, violin: John Perry, piano: Sonatine, Opus 137, No. 1 (Schubert); Sonata, Op. 96, No. 10 (Beethoven); Five Melodies, Op. 35 (Prokofieff); Sonata, Op. 100, No. 2 (Brahms). A recital from McPherson Playhouse in Victoria, B.C.

8:03 (FM) Encore — Part I — Opus Dei, a cycle of poems following the canonical hours of monastic liturgy from the last and posthumous book by American poet John Berryman. The poet, who died in 1972, is considered to be a major American poet. Part I is a prolonged exposition of the meaning of the details in the poem, by Professor George Whalley of Queen's University. The quotes are read by Douglas Rain. Part II consists of the cycle, read by Douglas Rain, with additional material read by Jon Granik. Directed by John Reeves. Part II — A recital by English pianist, John Ogdon, produced in Vancouver by Don Mowatt.

10:03 (FM) Ideas — Divisions — Class: The dialogue on wealth and poverty in Moravia's The Red Book and The Great Wall. How out of class distinctions there grow up separate cultures of wealth and poverty. Marcuse, Galbraith, Andre Gorz, and Moravia on the culture of wealth. Oscar Lewis, Jan Myrdal, and Sven Lindquist on the culture of poverty. What kinds of societies emerge from certain assumptions about wealth and poverty and their implications for the future. A long examination of the ideas of Ivan Illich.

10:30 (AM) Jazz Radio Canada — Tonight's program features concerts by guitarist Ed Bickert and the Ian McDougal Band.

12 Midnight (FM) That Midnight Jazz — Tonight: Host Ted Miller in Montreal. Series on Canadian performers, featuring Maynard Ferguson, trumpeter.

FRIDAY

7:00 (FM) Radio International — Hosts: Jan Tennant and Harry Mannis, 1974 Italia (1st of a series of 3 prize-winners): The World of J.K., from the Australian Broadcasting Commission, a stereo production by Robert Peach. J.K., an 11-year-old boy, is deaf. He has never been able to hear most of the normal sounds around him, and an important part of the documentary re-creates electronically the complicated pattern of his limited hearing. J.K.'s world as described by his parents, his audiologists, and J.K. himself. The documentary is preceded by an interview by Jan Tennant with Richard Connolly, director of the ABC's Radio Drama and Features, the department that produced The World of J.K.

8:03 (AM) Between Ourselves—A look at colourful past and thriving present at the town of Port Hope, Ontario, by broadcaster Betty Tomlinson. Peter Stokes, one of Canada's foremost restoration architects, says on the program: "There's no denying that Port Hope probably has the most magnificent formal main street of the mid-19th and late 19th century to survive in Canada, certainly this part of Canada." In addition to its physical charms, the town has produced a number of famous people, such as the Massey family, and T. C. Correlli, a former director of the Royal Canadian Museum, and some characters such as Dave Hall, 'the flying tailor' who used to dress like his hero, Sir John A. Macdonald. Such influences as the influx of wealthy Americans who summer there, and Trinity College School, are discussed as is the town's recent fight to maintain its regional identity.

9:03 (AM) and (FM) Bush and the Salon—Boz in the Queen's Dominions, by Katherine Carolan is based on Charles Dickens' own accounts of his travels in Canada in 1842, with Peter Haworth as the author's voice. Katherine Carolan is the author of several articles and a book on Dickens and teaches at CBC.

10:03 (FM) Ideas—Divisions — The End to Divisions: Sums up the common problems created by divisions and the resolutions to all divisions. Some, including Laing, N.O. Brown, and Paolo Freire (whose Pedagogy of the Oppressed redefines the meaning of education), believe that change can only come about by a transformation of consciousness first and of institutions later. Others, including Fanon, Mao, the Che Guevara, believe that change must come first in the institutions before man can become liberated. This program ends with a discussion of Peter Weiss' Marat-Sade which dramatizes this argument.

10:30 (AM) Major Progression — A weekly 90-minute rock music show from Winnipeg. The program will have a variety of features covering almost every aspect of the music scene and will feature to a high degree music by Canadian artists. There will be a weekly billboard of musical events with information about the major concerts across the country; reviews of new record albums; and interviews with musical personalities. The program will also have commentaries on various aspects of the music industry; record companies and publishers; and how a record is promoted to hit status. Hosts: Jim Millican and Lee Major.

ELECTROHOME

SHOWROOM DISPLAY COLOR TVs

City Centre TV has purchased the entire Electrohome display of

1974 and 1975 Models

Shown in Vancouver . . .

Because of this special purchase City Centre is able to

SLASH PRICES



20" PORTABLE
100% SOLID STATE
FULL AUTOMATIC
1975 MODEL

$499



26" 100% SOLID STATE COLOR TV's
The Vermont
The Sherbrooke

$799



$749
100% SOLID STATE

TRY OUR
RENT-TO-OWN PLAN
3-Year guarantee on all Parts and Labour. 6-Year warranty on Picture Tube.

AS LOW AS **21.55** PER MONTH

CTV
Phone 477-6971

SHOP 10 a.m. to 10 p.m. DAILY

"We Service What We Sell"

CITY CENTRE TV

Shelbourne at McKenzie — Next to Kmart in the Mall

WEATHER
Tonight: Cloudy Periods
Saturday: Snow Showers

Victoria Times

tv week inside today

91st YEAR, No. 177 ★★★ VICTORIA, B.C., FRIDAY, JANUARY 10, 1975 ★★★ 15 CENTS DAILY, 30 CENTS SATURDAY

ARMY GAME IRKS CLC

OTTAWA (CP)—The defence department said Thursday it did not intend to insult anybody when a riot-control exercise was held in the Maritimes last month involving imaginary workers.

A spokesman said militia units were conducting an exercise under the military role of being ready to provide aid to the civil power in cases of emergency.

"There was no intention to insult or upset anybody."

Joe Morris, president of the Canadian Labor Congress, protested in a letter to Prime Minster Trudeau Wednesday that the exercise was repugnant and disgusting.

Two field squadrons from Camp Gagetown, N.B., were depicted as "striking or dissident workers from the fictitious Andrewville Aviation Company," Morris said.

He said there is no excuse for riot control exercises to select workers as their target.

Cities to Share In B.C. Gas Plan

By LINDA HUGHES
Times Staff

Premier Barrett will recommend to Ottawa a doubling of the export price of natural gas and a three-way revenue sharing scheme to give B.C. municipalities, the provincial and federal governments each an additional $60 million in yearly revenues.

B.C.'s proposal for ending the current dispute with the federal government over natural gas taxation was announced today at a news conference broadcast throughout the province.

It would see the price of gas to U.S. customers increase from $1 to $1.93 per thousand cubic feet with a total increase in revenues of $180 million.

A one-third share of those revenues would double the amount of money the provincial government grants municipalities each year.

Barrett also said those additional revenues, which are over and above the $100 million in gas revenue B.C. is expected to collect this year, would give Ottawa more cash than it would receive under the new federal budget proposal for gas taxation.

The premier will take his solution to Ottawa next week when he will meet federal Energy Minister Donald Macdonald and acting prime minister C. M. Drury.

Barrett called his proposal "a simple one" which will not involve any increase in the domestic price of gas but set a fair export price for B.C.'s natural resource.

All B.C. municipalities would share in the $60 portion of new gas revenues and Barrett said the Union of B.C. Municipalities would be asked to help in working out an appropriate sharing formula.

The premier said it would be the first time municipalities received a direct share of new provincial revenues. This year municipalities received a total of $66.2 million in per capita grants from the province.

American importers have been warned of possible increases in gas prices, said Barrett, and an increase of $1.93 per thousand cubic feet would only bring B.C. gas prices in line with the price of gas produced in the U.S.

The B.C. scheme would involve an immediate increase in export prices of $1.35 and an increase by the end of 1975 to its real market value which now stands at $1.93.

But Barrett said he could not predict what Ottawa's reaction to the B.C. scheme will be.

He said he assumed Ottawa's budget proposal was not motivated "by politics" but a desire to gain more money for federal coffers, and B.C.'s plan "would produce three or four times more new revenues for the federal government" than Ottawa's own proposal.

Sources in Ottawa say, however, it remains highly doubtful the federal government will accept the B.C. proposal.

The provision to which B.C. takes such strenuous objection was first proposed in the defeated May 6, 1974 budget and then re-instated in the new budget brought down by Finance Minister John Turner on Nov. 18.

The federal finance department views the "fair market value" provision that would apply to B.C. gas as a "companion piece" to the non-deductibility provision that applies to Alberta oil.

Ottawa stood firm on the

See BARRETT Page 2

HEROIN RAID NABS 4

VANCOUVER (CP) — A raid by the co-ordinated Law Enforcement Unit Thursday seized more than six pounds of heroin worth an estimated $4 million in street sales and arrested four suspects.

It was the second major raid within two months. In November, eight persons were arrested, breaking up what was believed to be Vancouver - Vancouver Island heroin ring.

Meanwhile the head of the RCMP in B.C. Edwin Willis said in Victoria the recent high-level drug arrests in the province have stemmed the flow of drugs in B.C. and offered as proof an increasing number of break-ins since the arrests.

WILL THE REAL FIRST LADY . . .

Times News Services

OTTAWA—When is a First Lady not a First Lady? When she stands in line to buy her own plane tickets, of course.

That's what Mme. Gaby Leger, wife of the governor-general—the Queen's representative in Canada and therefore titular head of state—does.

Officially Canada's First Lady, Mme. Leger confirmed Thursday that she does not possess a free-flight pass such as the one issued to Margaret Trudeau.

The pass issued Margaret was explained by one airline official as "a courtesy to Canada's first lady."



Moving in behind protective screen, explosive expert walks warily

City Panic in Dud Bomb Threat

A Montreal man in his late 20s appeared in Victoria provincial court today charged with extortion in the wake of the city's biggest bomb scare at dusk Thursday.

Gilles Paul Proulx, a recent arrival to Victoria, is charged with inducing a local bank manager "by threat to pay the sum of $100,000" and was remanded to Tuesday for plea.

The charge was laid by police during a series of tension-filled events sparked by a report that a bomb had been delivered to the Toronto Dominion Bank branch at Douglas and Fort by an "unwitting courier."

The city's rush-hour bedlam was cloaked in icy silence around the site for two hours. Downtown traffic redirected, pedestrians cordoned off, buildings evacuated and both major hospitals were on standby emergency alert.

Police report today that they are satisfied the package did not contain a live bomb.

For bank manager Edgar McBride the experience was real. It started about 2:30 p.m. when "a man between 40 and 45 years old walked into the bank and delivered a letter and a brown briefcase to the front counter."

The man—who police said was entirely innocent and duped into his role—indicated to a bank clerk both items were to be delivered to the bank manager's office at the rear of the branch office.

"It's not usual, we don't get many requests like that," said McBride today after the tension had cleared.

"When the clerk questioned the man she was told the briefcase contained 'IBM cards for Mr. McBride!"

The items were delivered to McBride by an accounting officer.

"I opened the letter. It contained (hand-printed) instructions that told me where the key was, how to open the briefcase and that there was an explosive device inside."

McBride said the key was taped on the side of the briefcase, which was somewhat battered.

When he opened the case "I could see batteries, wires and something that looked like an electronic device. I didn't investigate further."

He said the device was contained in a General Electric cardboard box with a picture of an iron on it.

"The instructions—I followed them—told me to take the bomb out, fill the briefcase with a sum of money and deliver the money to a location six blocks away from the bank."

"There was a certain route I had to follow," said the

See HIGH Page 2



McBRIDE



Suspected bomb dangles from pulley

Arsenic Link To Disease

OTTAWA (CP) — The federal health department has released the long-secret report on the effects of arsenic on Yellowknife residents, and the report clearly suggests that the poisonous substance may be having a bad effect on people's health.

Despite Health Minister Marc Lalonde's assurances that the report did not find a relationship between arsenic and ill health, the report does link arsenic dusts from area gold mines to skin diseases among mine workers.

It also reports other unusual health findings that could be linked to arsenic, a substance that may cause diseases ranging from skin lesions to gastric cancer.

Meanwhile, the government was severely criticized by the Indian Brotherhood and the Metis Association of the Northwest Territories for taking a "cavalier attitude."

In a sbatement released today, Indian leaders demanded free water delivery to the native people in the old section of Yellowknife and an immediate health survey of all residents.

Mr. Lalonde said Thursday the report did not link arsenic with ill health in the Northwest Territories capital and that the report would not make "great bedside reading."

The study, which came to light on a CBC radio show this week, says "evidence of an association between arsenic exposure and a high prevalence of skin lesions among individuals occupationally exposed to contact with arsenical dusts was found."

However, the report, which detected higher-than-average levels of arsenic in the air and water around Yellowknife, finds other symptoms of ill health in Yellowknife residents which it can't explain.

It says abnormal brainwave changes "and other neurological findings" were detected more frequently than would have been expected and adds, "The significance of this occurrence cannot be explained at this time."

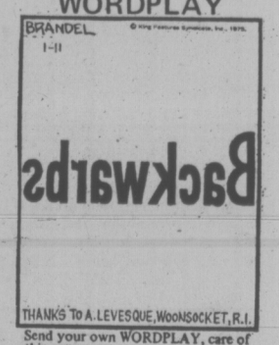
It also found a high incidence of acute respiratory disease in males as well as a high prevalence of chronic "non-specific" respiratory disease.

The study, prepared by health workers in the environmental health directorate, says the irritant action of inhaled arsenic dust may have had a minor contributing role to play in these conditions.

But this could be less important than other environmental factors, for instance, the harm to the respiratory system from smoking in a cold climate.

The report also says it is possible that environmental arsenic contributed to the prevalence of skin lesions among residents of the community other than workers exposed in the mines.

WORDPLAY



Send your own WORDPLAY, care of this newspaper.

B.C. Tel Director Post for Pollen?

Premier Barrett will shortly announce the appointment of Victoria Mayor Peter Pollen to the 11-man board of directors of the B.C. Telephone Company, according to Vancouver Sun columnist Allan Fotheringham.

In his column Thursday, Fotheringham said the B.C. government's purchase of 200,000 shares of B.C. Tel common stock places the premier in a strong position to demand government representation on the board.

And that position will be filled by Pollen, "probably the most passionate, well-informed critic of B.C. Tel in this province."

Praising the choice, Fotheringham adds: "Pollen in a B.C. Tel board room will be a slashing werewolf in a coop full of fat geese."

The mayor himself could not be reached for comment today, and the article states Barrett gave a "no comment" reply when asked for confirmation of the story.

Fotheringham outlines the substance of Pollen's attacks on B.C. Tel's operation since he has been in office. These mainly concern its corporate structure in relation to profitability, which in turn is the determining factor in rate increases.

Pollen has repeatedly said that B.C. Tel's practice of buying equipment and services from three affiliated companies that are subsidiaries of B.C. Tel's parent company in the U.S. essentially makes it a captive customer.

The result is, he claims, that none of the profits are funnelled back into the company. Instead, they are "siphoned off" to its American parent.

B.C. GAS EXPORT CUT

VANCOUVER (CP) — Extreme cold weather in British Columbia's natural gas fields and mechanical problems have cut gas exports to the United States Northwest in half.

Northwest Pipeline Corporation of Salt Lake City, Utah, the wholesale buyer from Westcoast Transmission Co. Ltd., estimated that the fuel delivered Thursday was down to 400 million cubic feet from the export contract quota of 809 million cubic feet daily.

The export figure began dropping steadily from about 650 million cubic feet at the beginning of last week.

Residential supplies are being maintained in Washington and Oregon, but the cutback is causing widespread disruption among industrial users.

E. C. Phillips, Westcoast president, said everything possible was being done to alleviate the situation and Canadian industrial customers were cutting back to help.

Big Ford Layoff

DETROIT (AP)—The Ford Motor Co. is closing 17 of its 23 U.S. car and truck assembly plants next week in layoffs that will affect 85,175 of its 175,000 workers, it was announced today.

Snowmobile Mishap Kills 3

TACHIE (CP) — Three people were killed when a convoy of snowmobiles broke through the ice of Stuart Lake, about 70 miles northwest of Prince George, Wednesday night.

A spokesman for the Stuart-Trembleur Indian band said Thursday one of the bodies was recovered and skin-divers would attempt recovery of the other two today.

Refinery Picketing Cuts Ferry Runs

Picketing which began Thursday at lower mainland oil refineries has reduced B.C. Ferry sailings and elicited a warning from an oil firm spokesman that gas stations in the Vancouver area will run dry if picketing continues.

Pickets sent by the Montreal locals of the Oil, Chemical and Atomic workers Union appeared again today at Standard Oil's Burnaby refinery and Gulf Oil's refinery in nearby Port Moody, halting deliveries from the two plants.

Similar pickets were reported at Shell and Imperial bulk delivery facilities in Burnaby.

A spokesman for Standard said many service stations normally received bulk deliveries on Fridays and will run dry within a few days if the refinery disruptions continue.

The picketing of refineries also has halted deliveries of home furnace oil supplies but most cusomers have at least 10 days' supply on hand.

Spokesmen for Gulf, Shell and Texaco in Victoria said this morning there has been no picketing of their local storage tanks.

B.C. Ferries spokesman Bob Innes said the sailing reductions came about immediately because ferries are fueled directly from trucks, rather than storage tanks, and picketing had stopped truck deliveries.

Unless picketing stops, the 6 p.m. Swartz Bay, 6:30 p.m. Departure Bay, 8 p.m. Tsawwassen and 8:45 p.m. Horseshoe Bay sailings are cancelled today, Monday and Wednesday, he said.

Saturday, Tuesday and Thursday, the 5 p.m. Swartz Bay, 5:30 p.m. Departure Bay, 7 p.m. Tsawwassen and 7:45 p.m. Horseshoe Bay Sailings will be eliminated.

Sunday runs will be unaffected.

There are two ferries at each terminal but it is the four on the mainland which are affected by the refueling problem, he said.

He predicted few problems for travellers because "we've got lots of capacity. All it does it knock off one round trip out of 16."

INDEX

	Page
Births, Deaths	25
Classified	25-34
Comics	19
Entertainment	20, 21
Family	23, 24
Finance	6, 7
Gardening	26
Sports	16-18
TV, Radio	26

TORONTO MARKET TRADING

In addition to Canadian Press stock reports, bond and mutual fund prices, market quotations also are supplied by the following firms or agencies: Investment Dealers' Association of Canada, Richardson Securities, Royal Bank of Canada, Pemberton Securities, A. E. Ames & Co., Annett Mackay Ltd., Bongard Leslie & Co. Ltd., and Vancouver Stock Exchange.

TORONTO 1:40 P.M. STOCKS
Distributed by CP
Toronto Stock Exchange—Jan. 10
Quotations in cents unless marked $. z—Odd lot, xd—Ex-dividend, xr—Ex-rights, xw—Ex-warrants. Net change is from previous board-lot closing sale.

Stock	Sales	High	Low	1:40 p.m.	Net Ch'ge
A and B					
Abby G	27100	235	225	235	
Aby w	11050	55	50	50	— 8
Abitibi	12255	$10	9¾	9⅞	+ ⅛
Acind	11900	$12⅛	12	12	+ ¼
Ackind 2p	z75	$12¼	12¼	12¼	
Acme Gas	2000	7	7	7	
Acres Ltd	1800	$6	5¼	5⅞	+ ⅜
A.G.F.M	700	139	125	139	+ 4
Agnico E	2000	$5½	5⅛	5⅛	— ½
Agra Ind	2725	$6	5½	5¾	+ ¼
Albany	33100	32	25	29	+4½
Alt EG	12551	$5¼	480	485	—15
Alta Gas A	1342	$11⅜	11⅛	11⅜	+ ⅛
Alcan	25470	$21⅜	20¾	21⅜	+ ⅞
Alcan pr	230	$25	25	25	
Algoma St	2478	$26¾	26¼	26¾	+ ¼
All-Can B	1300	155	140	155	+ 5
Allarco Dv	z25	$7⅜	7⅜	7⅜	
Alliance B	500	425	425	425	+25
Alminex	1000	465	445	465	+30
Alpa Ind	1400	$9¾	9¼	9¼	— ⅜
A Bnza	23450	195	190	195	+10
Am Larder	8500	70	64	70	+17
A Quasar P	100	$11	11	11	+ ½
Andres W	150	$8¾	8¾	8¾	+ ¼
Ang CT 4½	z30	$21⅜	20¾	20¾	
Ang CT 290	z20	$27½	27½	27½	
Ang U Dev	1500	66	65	66	— 2
Aquitaine	2700	$16½	16	16	+ ¾
Argus B pr	z50	$28	28	28	
Argus C pr	100	$11	11	11	+ ⅜
Args 260 p	z25	$27	27	27	
Asamera	7501	$8½	8	8¼	+ ⅛
Ashland C	1400	$6⅝	6¼	6⅜	+ ⅛
Ashland pr	100	$17¼	17¼	17¼	+2¼
Atco A	1100	$11¾	11⅜	11¾	+ ⅜
Ballndery	5500	99	90	90	— 5
Banister C	700	485	480	480	+10
Bankeno	4300	172	170	170	+15
Bk BC r	z715	35	25	30	
Bk Mtl	13750	$13¾	13⅜	13½	+ ⅛
Bank N S	2411	$36½	36¼	36⅜	— ⅛
Bary Expl	6200	57	55	57	+ 8
Bathst p	250	$10¾	10¾	10¾	+ ¼
Baton B	825	$5	470	5	+40
Becker B p	100	400	400	400	
Bell Canad	8551	$45⅜	45⅛	45⅛	+ ⅛
Bell A pr	103	$45	45	45	+ ¼
Bell B pr	300	$46¼	46	46	
Bell D pr	2530	$51⅜	51	51	+ ⅛
Beth Cop A	3912	$9⅛	9	9	+ ⅛
Black P A	250	260	260	260	—25
Blkwod A	600	400	400	400	
Block Bros	1000	330	330	330	+ 5
Bombrder	100	215	215	215	+ 5
Bovis Cor	7800	115	110	110	+ 6
Bow Val	23700	$12	11⅜	11⅞	+ ⅜
BP Can	6338	$9¾	9½	9½	— ⅛
Bralor Res	1000	149	149	149	— 6
Bramalea	300	360	360	360	
Brameda	700	35	35	35	+ 1
Brascan A	7680	$12	11¾	12	+ ¼
Brenda M	2100	310	305	305	— 5
Bright A	200	$8	8	8	— ⅛
Brinco	500	$7⅛	7	7⅛	+ ¼
BC Forest	1450	$11	11	11	
BC Sugar A	1220	$19½	19½	19½	
B Phone	z15	$49	49	49	
BCPh 4½ p	125	$46¼	46¼	46¼	+3¼
Bruck A	100	$6	6	6	— 2
Bruck B	200	275	250	275	+25
Brunswk	8820	390	375	390	+ 5
Budd Auto	2950	425	420	425	+15
Budd A w	300	115	115	115	—10
Burns Fds	100	$9¾	9¾	9¾	+ ¼
C					
Cad Frvw	3290	$11½	11	11½	+ ½
CAE A	100	$7	7	7	+ ⅛
Cal Pow	905	$23½	22⅜	23½	+ 1
Cal P 4½ p	z45	$46¼	43½	43½	
Cal P 5 p	z60	$50	50	50	
Calmor IB	1000	45	45	45	+ 4
C Mine	21000	18	16½	17½	+1½
Cambe	1000	$11	10¾	11	+ ⅛
Camflo	1750	$12⅜	12⅛	12⅜	+ ⅛
Cam Chib	950	315	315	315	+ 5
Campau A	1450	410	405	410	+ 5
Can Cem L	z55	$9¼	9⅛	9⅛	
C Cem L p	723	$14	14	14	
C Geother	6500	51	48	51	+ 3
CNor W	13500	280	262	262	+ 7
Can Perm	9498	$18½	18	18¼	+ ¼
C Safway p	z5	$79¾	79¾	79¾	
C5 Pete	112350	210	195	204	+14
C Tung	1600	240	230	240	+10
C Cablesy	1000	$11½	11½	11½	+ ⅜
C Cable w	2300	150	145	145	+15
Cdn Cel	225	$5¼	5⅛	5¼	+ ⅛
CE Gas	16347	240	220	220	
CGE	150	$19	19	19	— 1
CGE pr	1503	$18	18	18	
C Home	22300	300	280	285	+25
C Homest p	z50	$6¼	6¼	6¼	
C Hydr	5100	470	450	450	+10
C Imp Bank	8695	$24¼	23⅜	24⅛	+ ¾
C Ind Gas	5000	$6⅜	6¼	6¼	— ⅛
CIL	400	$18⅜	18⅜	18⅜	+ ¼
C Int Pow	300	$11⅜	11⅜	11⅜	+ ⅛
C Lancour	1000	10	10	10	+ 1
C Manoir	200	340	340	340	
C Marconi	1600	290	285	285	— 5
C Merrill	z16	215	215	215	
C Ocdental	200	$8¼	8	8	
CP Inve	6750	$12¾	12½	12¾	+ ¼
CP Inve pr	100	$25	25	25	
CP Ltd	21835	$15⅛	15	15	+ ⅛
C Reserve	1600	200	190	200	+10
Cdn Sup O	2429	$26¼	25½	25⅞	+1¾
Cdn Tire	100	$37½	37½	37½	+1¼
Cdn Tire A	3706	$40	38⅞	39¼	+ ½
C Utilties	1000	$8	8	8	+ ⅛
C Util $1.25	500	$17	17	17	+1⅛
C Util w	500	140	140	140	+ 5
C Vickers	100	$12⅝	12⅝	12⅝	+1⅜
Candel Oil	100	$6½	6½	6½	+ ½
Capit Div	1000	25	25	25	— 1
Cara	200	365	365	365	+15
Carl OK	2650	231	225	230	+ 4
Carl OK A p	100	$19	19	19	+ 2
Carl OK B p	z20	$19¼	19¼	19¼	
Carma D	100	$8	8	8	— ⅛
Cassiar	3480	350	325	350	+30
CC Yachts	600	250	235	250	+15
Celanese	2510	400	390	400	+15
Celanes 1 p	z25	$10¼	10¼	10¼	
Cent Pat	z100	81	81	81	
CFCN	200	$5⅛	5⅛	5⅛	— ⅛
Chib-K	10500	14½	11½	14½	+ 1
Chieftan D	4748	$5¼	490	5⅛	+22
Chimo	800	95	95	95	+ 7
Chromaco	z13	150	150	150	
Chrysler	4605	$9⅜	9¼	9⅛	
CHUM B	100	$6½	6½	6½	+ ¼
City Sav T	300	$6¾	6¾	6¾	+ ½
Coch Will	2800	95	95	95	— 5
Coch-Dun	100	$37	37	37	+ 7
Cokfield	900	320	320	320	+ 5
Coin Lake	z270				
Coldstm	z16	85	85	85	
Coles Book	300	470	470	470	+40
Compro	500	300	300	300	+50
Compr Ap	100	$10	10	10	+ 1
Cominco	2345	$26½	26¼	26¼	— ¼
C Holiday I	925	340	340	340	
CHlns A p	275	$19	19	19	
Computel	100	$5	5	5	
Conduit A	200	260	260	260	
Conn Chm	1000	270	270	270	+10
Con Bath	3750	$24½	24½	24½	+ ¼
Con Bath p	100	$15¼	15¼	15¼	
Con Bath w	z50				
C Bath 68 w	315	$8¾	8½	8¾	
Con Bldg	2100	215	211	212	— 3
Con Fardy	2467	86	85	86	+ 1
C Durham	1000	56	56	56	
C Marben	4000	40	38	38	— 2
C Morisn	1100	111	110	111	— 1
C Nichl	37500	15	14	14½	+ ½
C Prof	12000	36	34	36	— ½
C Rambler	700	155	152	152	— 3
Con Distrb	1050	$6⅞	6⅜	6¾	+ ⅛
Cons Gas	3355	$15	14¾	14¾	— ⅛
Con Gas A	z10	$56¼	56¼	56¼	
Con Gas D	950	$24	23	23	+ ¼
Con Glass	900	$17¾	17½	17½	
Conwest	1500	270	225	270	+45
Cooper C	1000	250	235	250	+25
Corby vt	305	$16⅞	16⅞	16⅞	— ⅛
Corby B	z10	$16½	16½	16½	
Cornat Ind	580	445	435	435	+ 5
Coseka R	7400	184	175	175	— 5
Costain R	500	56	6	6	+ ¼
Craigmt	8200	360	350	355	
Crain R L	800	$9¾	9⅜	9¾	+ ¼
Crwn Life	1099	$53	53	53	+3⅜
Crush Intl	500	$6⅜	6⅜	6⅜	+ ⅛
Cuvier M	2500	90	90	90	+ 1
D to G					
Dalmy A	800	450	450	450	+50
Decca R	3300	215	205	205	+ 5
D Eldona	500	29	29	29	+ 4
Denison	4585	$43	42½	42⅞	+ ⅜
Dicknsn	1150	$7¾	7½	7¾	+ ¼
Discovry	4000	210	209	210	+ 1
Distl Seag	5975	$33½	33⅜	33½	
Doman I	200	460	460	460	+20
Dome	600	$47⅜	47¼	47⅜	— ⅜
D Pete	19595	$22½	21¾	22½	+1½
D Bridge	236	$21	21	21	+ ¾
D Explor	7500	22½	22½	22b4	- ¼
Dofasco	2960	$23⅞	23⅜	23⅞	+ ⅜
Dofasco p	z30	$50¼	50¼	50¼	
D Strs	18230	$16⅜	16½	16½	+ ⅛
D Textile	3000	$7⅜	7⅛	7¼	
Domtar	1520	$19⅜	18⅞	19⅜	+ ½
Domtar pr	100	$11	11	11	
DRG Ltd A	200	$6¾	6⅜	6¾	
Dr Mc C A	900	$13½	13¼	13¼	— ¼
Dunde Pal	3000	23	23	23	
Du Pont	1500	$20½	20	20½	+ 1
Dustbane	100	$5	5	5	+30
Dylex Ltd	300	450	450	455	+ 5
Dylex A	4270	470	445	470	+30
Dynasty	3900	$7⅛	7	7⅛	
Estn Can S	375	$9⅜	9⅜	9⅜	— ⅛
East Mal	2805	325	315	325	+10
East Sul A	400	155	155	155	+ 4
Econ Inv	100	$10	10	10	+ ¼
Ego Mines	5900	64	63	64	— 3
E-L Fin w	1000	59	59	59	
Electro A	710	470	460	460	— 5
Emco	100	$5¼	5¼	5¼	
Extndcar	400	450	425	450	+50
Fairview	1820	$11	11	11	+ 1
Falcon C	3000	$6½	6⅜	6⅜	
Falcon	14445	$29½	28½	29½	+1½
Farm Mer	500	400	400	400	
Fed Ind A	200	450	450	450	— 5
Fidelty r	z1000	5	5	5	
Finning T	200	$7¼	7¼	7¼	
Fittings	500	$21¼	21¼	21¼	—1½
Foodex S	100	215	215	215	
Ford Cnda	z50	$57	57	57	
F Sea A pr	200	$5½	5½	5½	
Francana	930	$9	8¾	8⅞	— ⅛
Fraser A	200	$19¾	19¾	19¾	
Fobex	74400	11	10	11	
Fruehauf	z75	$5	5	5	
GH Steel	800	$7⅛	7	7	+ ⅛
Gaz Metr	653	$5⅝	5	5⅜	+ ⅜
Gaz M 66w	1000	60	60	60	+ 5
Gen Baker	400	290	290	290	+35
Gen Dis	20000	57	7	7	
GMC	793	$37⅛	36¾	37	+ ¾
Genstar L	100	$15½	15½	15½	
Gnstar L w	500	415	415	415	
Gesco Dis	350	300	280	300	+35
Gt Mas	15400	60	58	59	+ 3
GMas	102200	½	½	½	
Giant Yk-	200	$10⅞	10⅜	10⅜	— ⅜
Gibraltar	4000	425	400	420	+35
Gozlan	200	$5	5	5	
Gratt G	170	$21½	21½	21½	+ ¾
Granduc	200	116	114	116	— 2
GL Paper	4200	$15¾	15½	15½	
Greyhnd	1700	$13¾	13½	13¾	+ ¾
Guar Trst	258	$5½	5½	5½	+ ⅛
Guard Cap	500	260	260	260	+35
Gulf Can	1610	$27	26¾	27	+ ½
Gulfstrem	7500	20	19	19	— 1
H to L					
Hambro C	2263	200	190	200	+25
H Group	1600	425	395	425	+30
Ham Tr	500	$10½	10½	10½	
Hardee	1000	94	94	94	
Hard Crp A	2500	440	410	440	+35
Hard Crp C	200	450	450	450	+45
Harris J S	4550	475	445	470	+25
Hawker S	3600	460	450	455	+15
Hawker pr	115	$54	54	54	+ 1
Hayes D A	2110	440	425	440	+15
Highmont	600	60	60	60	
Holin A	30540	$27½	26½	27½	+1¾
Homco A	200	225	225	225	+15
Ho OA	15875	$22¾	21¼	21¾	+1⅛
Home B	z25	$22½	22½	22½	
Horne Pit	100	325	325	325	+50
Houston O	6200	148	145	148	+ 8
Hud Bay A	6660	$15¼	15	15¼	+ ¼
HBay C	11713	$14¼	13¾	14	+ ¼
HBay Oil Gas	4175	$21½	20⅞	21	+ ½
Huron Eri	1400	$25⅜	25⅜	25⅜	+ ⅜
Husky Oil	3050	$14¾	14½	14⅜	+ ⅜
Husky E w	1000	450	440	440	— 5
Hydra Ex	1000	49	49	49	— 1
IAC	5600	$19¼	18⅝	18⅞	+1⅛
IAC 4½ p	100	$49	49	49	+3¾
Imasco A	750	325	241½	25	+ ¾
Imp Gen	100	249	249	249	+28
IOil A	29614	526	25¾	25⅝	+ ⅜
Indal Can	1800	$10¾	10¼	10¼	+ ¼
Ind Adhes	750	$13¼	13¼	13¼	
Inglis	100	$10	10	10	+2½
Inland Gas	1000	$8¾	8	8⅜	+ ⅜
Inter-City	7500	380	355	380	+25
Inter C B p	100	$15⅜	15⅜	15⅜	— ⅛
Inter C B w	2100	170	165	165	+ 5
Intrmetco	100	420	420	420	
IBM	462	$171½	167	171½	+6½
I Chemly	6200	240	225	230	+15
IMC	z1	550	50	50	
Int Mogul	100	235	235	235	— 4
Inco A	8583	$22⅜	22	22¼	+ ¼
Inco B	500	$22¼	22¼	22¼	+ ¼
Int Obaska	1000	13	13	13	
Interpool	z50	$9	9	9	
Intpr Pipe	5720	$13⅜	13¼	13⅜	+ ⅛
Int Pipe w	2100	240	230	235	+10
Ipsco	1000	$14¾	14¾	14¾	+ ⅜
Inv Group	400	56	6	6	— ¼
Inv Grp A	500	$6⅛	6⅛	6⅛	
Inv Grp 5 p	600	$13⅜	13¼	13¼	
Irish Cop	2000	3	3	3	— 1
Irwin T A	200	185	185	185	
Iso	z100	88	88	88	
ITL Ind	500	115	115	115	+ 5
IU Intl	36145	$10¾	10½	10½	+ ½
Ivaco Ind	1800	$11⅛	10¾	11⅛	+ ¼
Jaffock	1525	$5¼	5¼	5¼	
Jannock D	1225	$5¼	5¼	5¼	— ¼
Jannock A	200	$10¾	10¾	10¾	
Jelex	5000	12	12	12	+1½
Joliet	z100	15½	15½	15½	
Jorex Ltd	1000	18	18	18	
Kaiser	21960	$5½	490	5½	+55
Ksr w	26610	275	228	275	+41
Kam Kotia	z200	63	63	63	
Kaps Tran	6600	130	125	130	+ 1
Keeprite B	1100	55	490	490	+25
Kenting	500	425	425	425	+30
Kerr A A	1527	$10¼	10⅛	10¼	+ ¼
Koffler	5100	340	325	330	+10
Koffler w	3200	40	40	40	+ 5
Labatt A	2980	$16¾	16⅜	16⅜	
Labatt A p	900	$16¾	16¾	16¾	— ¼
Laidlaw T	1050	435	415	420	—15
L Shore	z20	330	330	330	
Lasitr Km	2000	28	28	28	+ 2
Leigh Inst	2675	174	165	170	+ 5
Levy A pr	200	$57⅜	57⅜	57⅜	+ ½
Lincoln Tr	100	$13	13	13	+ ¾
Linc A p	200	$19½	19½	19½	
LL Lac	115	160	160	160	— 5
Living w	75	435	435	435	+25
Lob Co B	z10	$5½	5½	5½	
Lob Ltd Ap	z45	$14½	14½	14½	
Lob Ltd Bp	100	$14½	14½	14½	— ½
Lob Inc	700	325	325	325	
Lochil	17600	106	98	103	+ 7
Loeb M	900	290	290	290	+10
Lost River	4800	238	230	238	+ 8
Lytton M	1000	129	125	125	+ 5
M to O					
Maclarn A	1200	$27½	26¾	27	— ½
MHnt A	18165	$6½	6¼	6½	+ ½
M Cable	5800	$7½	7½	7½	+ ½
MB Ltd	3145	$23¼	23	23	+ ½
Madeline	3500	230	220	225	+ 5
Madsen	1000	48	48	48	+ 2
Magnason	600	160	160	160	+20
Magnetcs	1250	35	35	35	+ 4
Maislin I	z30	290	290	290	
Maist Wil	5550	260	250	250	— 5
Major H D	1000	315	310	310	+10
Malartic	2000	91	91	91	— 1
Man Bar	4250	86	83	85	— 5
M Lf Mills	525	$23⅜	23	23⅜	+ ⅜
Maritime	425	$15¾	15½	15¾	+ ½
Martin	2500	28	26½	26½	—2½
Mas F	22705	$15⅞	15½	15¾	+ ⅛
Matchen	2000	13	13	13	— 1
Mattgmi	1300	$13⅞	13¼	13½	+ ¼
Mc Adam	1000	31	31	31	+ 1
McGraw H	5000	360	350	350	—30
Mc Intyre	1200	$33½	32½	33½	+ 1
McLaghin	300	$8	7¾	7¾	+ ⅜
McLagn w	8500	54	45	54	+14
Melchers	z10	315	315	315	
Melton R E	900	210	210	210	
Mentor	2700	135	135	135	
MEPC	700	$5¾	5½	5¾	+ ⅜
Mercantil	2567	$15	14⅜	14¾	+ ½
Mercn r	18758	145	128	128	+ 3
Meta Uran	7000	12	10	12	+ 3
Mex L P pr	z20	$5⅝	5⅜	5⅝	
Microsyst	960	260	250	260	+20
Micro w	10100	115	110	110	
Mindamr	1500	20	20	20	
Molson A	1620	$15¾	15⅜	15¾	+ ¾
Mon Life	200	$23½	23	23½	— ½
Mtl Trust	200	$13½	13½	13½	
Moore	10095	$40⅞	40⅜	40⅞	+ ¼
Mt Wright	1840	25	23	25	+ ½
Multi-Mi	3000	47	46	47	
Multi Acc	100	295	295	295	+ 5
Murphy	3328	480	475	480	+30
Nabrs Dig	950	$21½	21	21½	+ 1
NaChrs I	6200	$7¼	7⅛	7¼	
N Que Ragl	400	230	230	230	+ 5
N Senator	6000	21	20	20	— 2
N Yok Oil	3000	40	40	40	+ 5
Noranda A	4686	$31¼	30⅞	31¼	+ ½
Normick P	300	180	180	180	+10
NC Oils	5500	325	300	305	+ 5
NCtrl G	10215	$10	9⅝	9⅞	+ ⅛
Nor Ctl B p	350	$18	18	18	+ 1
Nor Ct 150 p	550	$18	18	18	
Nor Ctl w	1000	194	190	194	— 1
Nor Elect	3257	$18¾	18¼	18½	+ ½
NE B w	13925	310	290	300	+15
Northgat	1992	310	300	310	+10
Northld	4500	13	12	12	
Nowsco W	300	$7	6¾	7	
NRD Min	3000	20	20	20	+1½
Numac	7500	$11¼	10¾	10¾	
Nu-Wst A	1700	$5⅜	5⅛	5⅜	+ ⅛
NW Fin	500	90	90	90	+24
Okwd	21100	78	74	78	+ 5
Ocdentl Pt	1995	$14	13⅞	14	+ ⅜
Ocelot Ind	2300	425	425	425	
Okanagan	400	420	405	405	—15
Ontario Tr	500	300	300	300	+50
OSF Ind	100	335	335	335	+10
Oshawa A	2900	$5	490	490	
Oshawa w	2500	25	24	25	+ 1
P to S					
Pac Coper	2000	49	45	45	— 4
Pac P	12303	$16⅜	15⅞	16⅜	+ ⅜
Page Pet	3800	145	135	145	+10
Paloma P	1000	63	63	63	+ 3
Pamour	1950	$8¾	8¼	8¾	+ ¼
Pancana I	500	55	55	55	+ 3
PanCdn P	1987	$9¼	9	9¼	+ ¼
P Centr	14500	110	106	106	— 4
P Ocean	16866	$8⅛	7¾	7⅞	+ ⅛
Patino N V	516	$14¼	14	14¼	— ½
Peerless	100	300	300	300	
Pembin A	300	200	200	200	
Pennant	2000	105	100	105	+20
Penningtn	500	$5¾	5¾	5¾	
P Dept S	1300	$6½	6½	6½	
P Jewl A	500	445	425	425	— 5
Petrofina	400	$17	17	17	+ ¼
Petrol	1000	115	115	115	+ 5
Peyto Oils	9150	285	270	275	— 5
Phillips Cb	200	$10½	10⅜	10⅜	
Photo Eng	z50	$19¼	19¼	19¼	
Pine Point	1425	$26¼	26	26	— ¼
Pitt Eng C	100	$7⅜	7⅜	7⅜	+ ⅛
Place G	1600	22½	22½	22½	+ ½
Placer	8212	$15¼	14½	15¼	+ ¾
Pow Corp	1800	$9	8⅞	9	+ ½
Pow Crp pr	z20	$22¾	22¾	22¾	
Prairie Oil	700	32	325	325	
Precamb	1000	57	57	57	+ 1
Preston	100	$10⅞	10⅞	10⅞	+ ½
Price Co	504	$14	13⅞	14	+ ½
Prov B Can	200	$14	14	14	+ ¾
Pure Silv	4800	155	149	155	+13
Pursides	2100	115	110	110	— 5
Qasar Pet	2600	195	180	195	+15
Que Man	2000	15	15	15	
Que Sturg	900	$5¼	5	5¼	+ ¼
Ranger	6340	$17	16¼	16⅜	+ ⅜
Rnk Org A	4000	215	215	215	+10
Realty A	450	300	300	300	+ 5
Rdpath A	100	$18	18	18	— ½
Reed Pap A	750	$19⅞	19⅝	19⅝	+ ⅛
Reed Oslr A	200	435	435	435	+10
Reichhold	600	$22¾	22	22¾	+1⅜
Reitman	300	$9	9	9	+1½
Reitman A	1000	$8¼	8¼	8¼	+ ¼
Res Servic	800	125	115	125	+10
Revn P	13200	85	85	85	+ 2
Rio Algom	7972	$20⅜	19¾	20⅛	+ ⅜
R Little	500	205	205	205	+15
Roman	3750	$11¼	11	11¼	+ ¼
Ronald Fd	200	$14	14	14	
Ronyx Cor	z100	70	70	70	
Rothm 2p	4500	$13½	12½	13½	+ ⅛
Rothmn w	1450	151	150	151	+ 1
Roy Bk	11328	$28¼	27⅞	28	+ ⅛
Royal Tr A	1150	$23¼	23	23½	+ ⅛
Ryl T M	100	$10½	10½	10½	
Russel A	3650	$13⅜	13¼	13⅜	+ ⅛
St Fablen	3000	4½	4½	4½	—1½
Scot York	4500	140	140	140	
Scot Paper	105	$17½	17	17½	+1½
Scurry Rn	100	$12¾	12¾	12¾	+ ¼
Seaway pr	300	435	435	435	—15
Seco Cem	1100	$7¾	7¾	7¾	+ ⅜
Selkirk A	400	$12½	12½	12½	+ 1
Shell C	11400	$13⅜	13	13½	+ ¼
Sherr	13185	$5⅞	5¾	5⅞	+ ⅛
Siebens	8575	$7⅜	6⅜	6⅞	+ ⅜
Sifton Pro	300	$5¼	495	495	+25
Silverwd A	100	$8¼	8¼	8¼	
Simps	16958	$7½	7¼	7½	+ ¼
Simpson S	500	$9½	9½	9½	+ ¼
Skl

business

Tomeson Saunders

Tomeson Saunders Whitehead Ltd. of Toronto has made an offer to the shareholders and creditors of J. T. O'Bryan and Co. to purchase the Vancouver-based insurance brokerage firm.

John MacLean, a director of O'Bryan, said acceptance is contingent on agreement among the creditors, which include Lloyds of London and Canadian Indemnity Co. of Winnipeg. He said he had not yet seen the letter of intent from Tomeson.

He said the firm, which has a debt of about $1.5 million and an annual premium income of about $22 million, is still being run by the existing management and not by its creditors.

O'Bryan is the seventh or eighth largest insurance brokerage in the country; Tomeson is one of the largest.

Granisle

Granisle Copper Ltd. reports net income for the year ended Sept. 30, 1974, at $9.6 million or $2.89 a share compared with $4,766,569 or $1.43 a share for the previous 12-month period.

Total value of production of copper, gold and silver for the latest year at the company's mine on Babine Lake in North Central British Columbia, was $33.4 million for fiscal 1974 compared with $22.15 million for fiscal 1973. The average price of copper received in 1974 was 90.4 cents a pound compared with 72.6 cents in 1973.

Capital expenditures during the year were $3.18 million and dispositions amounted to $635,573.

The company estimates royalties under the Mineral Land Tax Act at $669,000 for the period Jan. 1 to Sept. 30, 1974.

The company's annual report, released Friday, also says the federal budget, announced Nov. 18 but with provisions retroactive to May 6 has caused the company to make additional provision for taxes, subsequent to the audited report for Sept. 30.

The budget provides that taxes and royalties of provincial governments are no longer deductible for federal tax purposes. Also development expenses and depletion allowances have been changed.

Granby

Granby Mining Co. Ltd. has announced net earnings of $7,670,478 or $5.31 a share for the fiscal year ended Sept. 30, increased from $5,514,723 or $3.82 a share in 1973.

Increased revenue was attributed to higher prices for copper, gold and silver and increased production from the Granisle Mine.

Production value from the Granisle and Phoenix mines was $40,362,305, compared with $29,765,169 in 1973. The average price of copper increased to 89.3 cents a pound from 73.1 cents in 1973, the company reports.

Exploration and development expenditures increased to $2.2 million from $886,000 in 1973. The increase was attributed to development of coal deposits in southern Alberta and a copper project in northern British Columbia.

Woodward Stores

Woodward Stores Ltd. net earnings increased to $5,018,046 or 77 cents a share in the nine months ended Oct. 31 compared with $4,691,300 or 72 cents for the same period in 1973, company chairman C. N. Woodward announced.

He said in his report to shareholders that department store sales increased 20 per cent to $347,472,658 from $289,608,833 in the same period of 1973.

"Net earnings during the third quarter were adversely affected by the impact of escalating wages and other operating costs in spite of constant vigilance over such costs," said Woodward, adding that unseasonable weather in B.C. and Alberta during the fall has kept the sales of outer clothing down.

Zinc Concentrate Plant Planned at Alice Lake

Alice Lake Mines Ltd. has annouced it will start milling zinc in March at its mine site on northern Vancouver Island.

Company director Emil Shaw said some open pit mining is already under way at the site in preparation for milling.

Twenty men will be employed in mining and milling activities and the high grade zinc will be shipped in concentrate form to Japan.

Ore capacity of the mill is 200 tons per day. About 1,000 tons of zinc concentrate will be produced each month, Shaw said.

Marble River is five miles from Port Alice on the west side of Vancouver Island and about 30 miles across-Island from Port Hardy, which is on the northeast coast.

The mine site is on the river between Alice Lake and Victoria Lake.

About 100,000 tons of ore have been established as reserves, grading at 8.7 per cent zinc with some values of silver, gold and copper.

Zinc prices have bucked the trend of the world metal market and have remained fairly high. In addition, the company will not be affected by the curtailment of orders from Japan because the cutback applies only to copper.

Shaw said Alice Lake Mines Ltd. had been working for many months to get permission from the B.C. government to go ahead with the mine and the company was gratified production is under way.

The small mine working in high grade ore could be expected to be a profitable venture despite the current economic conditions, including high levels of taxation, he said.

The company has purchased a compact mill which is being shipped from Timmins, Ont.

Alice Lake was issued a provincial government production lease dated Dec. 20.

The 56-claim property has been leased to Zeballos Development Co. Ltd. of Vancouver, a wholly-owned subsidiary of Ponderay Explorations Ltd. of Edmonton.

Zeballos will supervise production and manage the mine.

Alice Lake received an initial payment of $15,000. Zeballos will be permitted to regain its production costs and then profits will be split 50-50 with Alice Lake until each company has received $300,000.

Then Zeballos will receive two-thirds and Alice Lake one-third of any remaining profits.

Zeballos officials said the ore shoud net the mine $15 per ton before taxes.

London Metals

THURSDAY

LONDON — In pounds sterling per metric ton.

	Close		Prev. Close	
Copper — wire bars				
Spot	526	527	519	519.50
Forward	544	545	538.50	539
Sales 8,150 tons.				
Tin				
Spot	3220	3230	3200	3250
Forward	3020	3030	2990	3010
Sales 600 tons.				
Lead				
Spot	228	229	228	228.50
Forward	213.50	214	212	212.50
Sales 1,875 tons				
Zinc				
Spot	334	336	330	331
Forward	310	311	302.50	303
Sales 5,375 tons.				

TORONTO
CLOSING AVERAGES THURSDAY

154 Industrials	165.41	— .69
12 Golds	387.89	— .20
29 Base Metals	59.36	+ .40
19 Western Oils	131.69	+3.06

NEW YORK
CLOSING AVERAGES THURSDAY

30 Industrials	645.26	+9.68
20 Transportation	150.65	+4.02
15 Utilities	75.92	+ .99
65 Composite	211.12	+3.77

BONDS

THURSDAY

Day loans — easy 7-0/0. Call loans — 9-½ easy. Comm. paper — 10 at 30 dys. Short CDA — quiet up 5, 9-¼ Feb. 1-77 108.80-90. Mid CDA — quiet unch. 4-½-83 83-⅛-⅜. Long CDA — quiet unch. Can 92-½ Jun. 15-94 104-¼. Prov. Mkt. — active up ½ pt. OH 9-¼-2000 99-⅞-100-⅛. Corp. Mkt. — active up ½. BCT 11-96 100-⅛-⅜. U.S. Bond Mkt. — active up ¼-½ pt.

SILVER QUOTES

THURSDAY

Closing basic price of 1,000-ounce certificates in the Victoria area $4.10 U.S. bid and $4.30 U.S. asked, per troy ounce. Previous day $4.15 and $.35.

MUTUALS

THURSDAY

TORONTO (CP) — Recent prices of mutual funds supplied by The Canadian Mutual Funds Association Thursday. They are the net asset value per share or unit (NAVPS) last calculated by the fund in accordance with its pricing practice as contained in the prospectus of the fund. n—no sales charge, x—U.S. Fund, y — delayed NAVPS.

CMFA MEMBERS

AGF Group		Assoc Inv	4.82
Amer Grwth	3.58	yBeaubran	3.85
Cdn Gas Enr	9.22	**Cambridge Gr:**	
Cdn Sec Grth	4.11	Growth	6.13
Cdn Trusteed	4.40	Intl. Energ	1.82
Corp Invest	4.91	Intl Gth	4.32
Corp Inv Stk	3.59	Intl Income	3.32
Growth Equty	4.62	Univest	5.12
Japan	4.87	Cdn S Afr Gd	7.15
Special	1.83	Capital Gth	8.53
All Canadian Grp:		yCardinal Div	2.31
Compound	4.82	xChase	4.72
Dividend	5.14	xComp Cap	3.55
Northern Enr	2.50	**Desjardins Gr:**	
Revenue Grth	3.65	Canadian	5.58
Venture	2.05	yHypothequ	4.10
4000	3.20	yInternatl	5.09
Calvin Bullock Gr.		yObligation	4.62
Acrofund	.91	Quebec	3.05
CIF	3.94	PEP	1.61
Canagex Gr.		nySpec	2.57
yBond	9.10	Dixon, Krog	4.42
yFund	7.53	yDomin Comp	5.19
yInternatl	6.06	**Dreyfus Group**	
yMortgage	10.03	yIncome	8.33
Eaton Group		yInternatl	8.99
Commwelth	11.12	Entarea Inv	4.83
Growth	6.58	nExecutive Cn	5.80
Income	4.31	nExecutive Int	1.49
Internatl	4.24	xFld Trend	14.40
Leverage	2.42	Gdn Growth	6.50
Venture	2.19	nHarvard	3.74
Viking	4.31	Heritage	1.57
Guardian Group		**Industrial Gr.**	
Enterprise	.76	Indust Eq	4.01
GIS Comp	7.31	Indust Gth	13.28
nGIS Income	2.42	**Keystone Gr**	
North Amer	2.80	Canada	4.67
Mutual Acum	5.03	Cus K-2	3.75
Mutual Inc	4.08	Cus S-1	14.45
Sec Income	9.73	Cus S-4	2.18
World Equty	4.07	Polaris	2.24
Investors Group		xLex Rsrch	9.82
yGrowth	9.45	xManhatn	2.22
yInternatl	4.04	Marlborough	3.58
yJapan	6.06	Natrusco	12.53
yMortgage	4.82	**NW Group**	
yMutual	4.55	Canadian	4.11
yRetirement	4.53	Equity	3.67
yProvident M	5.74	Growth	3.43
yProvident St	4.05	xOne Wm St.	11.33
Nat Res Gth	3.41	xOppenhmr	4.79
Planned Invest Gr.		**Pemberton Gr.:**	
Canada Cum	3.30	nPacific Cmp	5.45
Canada Grwt	3.95	nPacific Div	3.78
Pld Resources	2.75	nPacific Res	1.76
Taurus	2.38	nPacific Ret	3.89
Pret Et Revenue G		nPacific US	2.57
yAmerican	5.78	nPension Mut	5.61
yCanadien	5.36	**PHN Group**	
yRetraite	5.10	yBond	10.53
Prevest Mut	6.21	yCanadian	5.54
Prudential Group		Fund	8.86
Growth	4.75	yPooled	21.00
Income	5.01	nyRRSP	8.51
Savings Invest Gr		**PRINCIPAL Gr.**	
yAmerican	5.78	Collective	4.18
yCanadian	5.36	Growth	3.05
yRetirement	5.10	Venture	1.65
United Bond Sh Gr		xPutnam	7.46
Royfund	5.41	Scotiafund	.81
Royfund Inc.	4.98	**Scudder Gr.:**	
United Group		nCanadian	4.02
yAccumulat	3.51	nNorth Amer	3.00
yAccumula R	3.79	xTech	4.72
yAmerican	.94	Temple Gth	6.35
yHorizon	1.29	nTimed Invest	5.21
yPension	2.14	**Trans Canada Gr.:**	
ySecurity	4.46	A	4.76
yVenture	1.91	C	9.14
yVentur Ret	3.15	Special	3.72
Universal Sav	6.61	Vanguard	3.76
NON MEMBERS		Western Groth	4.36
Adanac	.99	nXanadu Fund	2.38
Andreae	4.31		

LONDON

LONDON (CP) — Closing stock quotations (in new pence unless pounds are indicated): Associated Brit Foods 23½, Anglo Am of S. Africa 320, Babcock and Wilcox 27, Barlow Rand 172, Bass Charrington 50, BICC 67, Bivvoor 775, Boots 97, Bowater 53, Brit Am Tob 176, Brit Assets Trust 22, Brit Leyland 6¼, Brit Oxygen 17, Brit Petroleum 209½, Broken Hill Prop 285¼, Buffels 17⅜, Canadian Pac 60⅜, Cast 74, Charter Cons 90, Cons Gold 201, Courtaulds 55¼, Daggafontein 22, De Beers 165, Distillers 70¼, Dunlop 21, F. S. Geduld 23½, EMI 65, Gen Elec 57¾, Glaxo 216, Grand Metropolitan Hotels 21¾, Gr Uny Strs 100, Guest Keen 102½, Hawker Siddley 143, Hoover 120, Hudson Bay 890, ICI 131, Imp Tob 33½, Judge 18, Kloof 962½, Marks and Spencer 106, Metal Box 124½, Mim Holdings 122½, Minorco 184, Phillips 600, Plessey 45, Poseidon 246½, Rank A 92½, Rio Tinto Zinc 85, Roan Consol 390, Sel Trust 325, Second Scott Inv 38, Shell T and T 134, Tanganyika 94½, Thomson 49, Thorn 82½, Tube Investments 129, Ultramar 67½, Unilever 187¾, Union Corp 487½, Vaal Reef 25½, Vickers 68¾, Western Deep Level 37½, Western Driefontein 37½, West Mines 67, Woolworth 27, W. Holding 32½, Zambian Copper 59.

Bonds: Brit Transport 35¼, Brit Cons 15⅛, Exchange 1976 95-15-16, Treasury 08-12 35⅜, War Loan 21-7-16.

EARNINGS

By THE CANADIAN PRESS

Baton Broadcasting Inc., three months ended Nov. 30: 1974, $1,263,000, 18.3 cents a share; 1973, $1,123,000, 16.2 cents.

Hardee Farms International Ltd., 24 weeks ended Nov. 16: 1974, $397,000, nine cents a share; 1973, $282,000, six cents.

International Harvester Co. of Canada Ltd., year ended Oct. 31: 1974, $23,640,000, no per share figures available; 1973, $21,761,000.

Parkland Beef Industries Ltd., year ended June 30: 1974, $29,000, loss, 3.88 cents a share; 1973, $46,000, profit, $6.13.

J. M. Schneider Ltd., year ended Oct. 26: 1974, $3,286,000, $1.21 a share; 1973, $2,708,000, $1.04.

Vencap Investments Ltd., nine months ended Oct. 31: 1974, $272,000, 16.3 cents a share; 1973, $209,000, 18.5 cents.

GOLD

THURSDAY

LONDON (AP) — Closing gold prices Thursday in U.S. dollars an ounce: London—179.00; Paris—186.76; Frankfurt—182.27; Zurich—180.00; Hong Kong—175.75; Beirut—5.768 a kilo.

DIVIDENDS

By THE CANADIAN PRESS

Corporation dividends quarterly unless otherwise noted.

Amerada Hess Corp., $3.50 pfd. series, 87.5 cents, U.S. funds, Jan. 31, record Jan. 17.

Bad Boy Appliances and Furniture Ltd., three cents, semi-annual, Jan. 31, record Jan. 17.

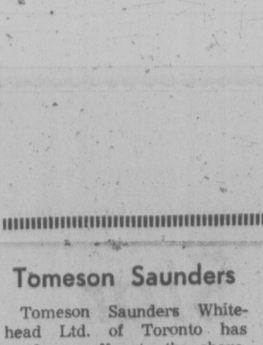
CAE Industries Ltd., class A, 20 cents, semi-annual; class B, 17 cents, semi-annual, both initial since reclassification, both payable Jan. 31, record Jan. 20.

Kewanee Oil Co., 12 cents, U.S. funds, March 10, record Feb. 21.

Massey-Ferguson Ltd., 20 cents, March 15, record Feb. 5.

Northwestern Utilities Ltd., four-per-cent pfd., $1, Feb. 1, record Jan. 17.

Planning a trip to VANCOUVER



Make it a memorable stay at THE Rembrandt HOTEL.
LUXURIOUS in everything but price
Send today for colour brochure:
1160 Davie St. 685-1311
Telex 04-507844

BY COMPARISON!
UNBEATABLE VALUE
AT
UNBEATABLE PRICES
THE TALISMAN
929 ESQUIMALT ROAD
$33,500 to $40,500
OPEN FROM 1 p.m. to 5 p.m.
Living at the Talisman there is no need to drive miles to enjoy the best in shopping, entertainment, business and recreation. It's all just a skip away — if you don't feel like walking or driving, the bus stops at the corner.
J. H. WHITTOME & CO. LTD.
706 Fort Street 388-4271
Royal Oak Branch

Annett Builders
Present
TRANSCONA
1625 BELMONT AVE.
Between Pandora and Begbie
$37,500-$39,500
HOME is where the HEARTH IS

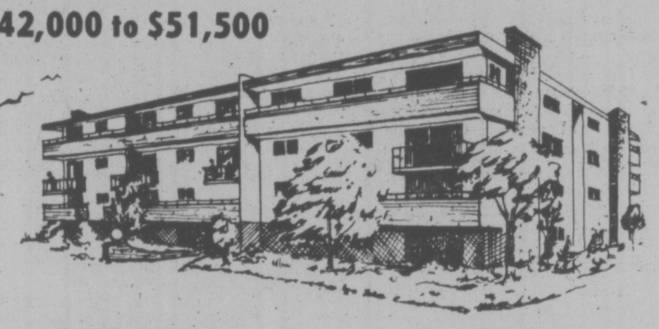


12 Unique Condominium Homes
Daily 1 P.M. to 4 P.M.
JOE MANTON, 382-5211
J. H. Whittome & Co. Ltd.
706 Fort Street, 388-4271

SHOREWOOD HOUSE

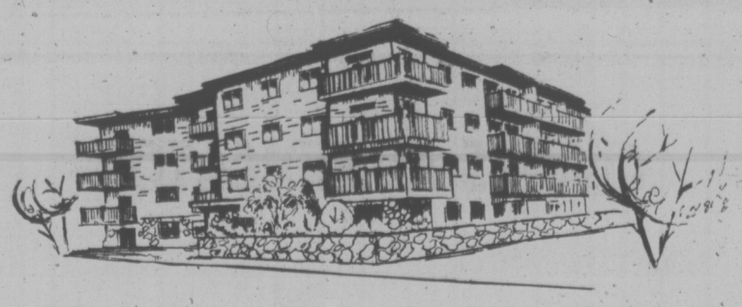


CONVENIENTLY LOCATED AT
562 RITHET ST.
A new way of life — where the blend of natural beauty and everyday convenience is exceptional. Shorewood House, offering for your delight: Two bedrooms/Two bathrooms/Fireplace/Extra large kitchen equipped with 30" self-cleaning Range, 14-cu. ft. Frost-Free Refrigerator, Dishwasher, Garbage Disposer and Compactor/Your own in-suite washer and dryer/locker room plus in-suite storage wired for freezer/Sauna/Recreation Suite/Hobby Room/Lounge Vestibule/Luxury Carpets throughout all twenty condominium residences.
$42,000 to $51,500



OPEN FOR VIEWING DAILY 1 p.m. to 4 p.m. (except Sundays)
JACK MEARS
OAK BAY REALTY LTD.
2194 Oak Bay Avenue
598-3321
3618 Shelbourne
598-3344
"the professional people"
Coast to Coast Real Estate Service

you are invited to compare
WINDSOR MANOR
848 ESQUIMALT RD.



OPEN MON. - SAT.
1:30-4:30 P.M. Evenings by appointment
DELUXE CONDOMINIUM RESIDENCES
$18,500-$39,200
gracious living for a sensible investment
Offering a varied choice of spacious floor plans in studio, one and two-bedroom suites (some with 2-piece ensuite); patios, balconies, colored appliances, carpeting, drapes and superior sound-proofing.
Attractive landscaping, controlled entry, hydraulic elevator, sauna, swirl bath, billiards, recreation room, hobby room, putting green, parking, convenient location and minimum maintenance for enjoyable, carefree living.
EXCELLENT FINANCING AVAILABLE
CANADA PERMANENT
TRUST COMPANY
1125 Douglas St, Phone 382-9191
H. J. McDANNOLD (Res. 658-8844)

BUTLER-LAFARGE APPOINTMENTS


VICTOR GAIT


GEORGE YELLE

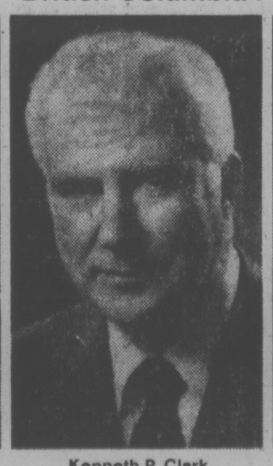

GARY SCOTT

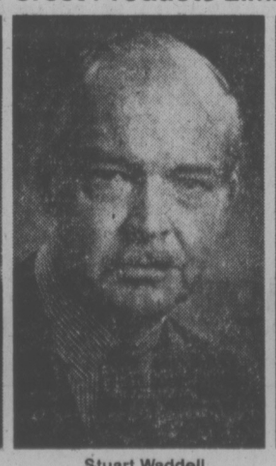

KEN LAITY

Mr. W. T. Crampton, President of Butler Lafarge Ltd. is pleased to announce the appointment of Mr. Victor Gait, to Marketing Manager of the company in addition to his present position of Manager, victoria Division of Butler-Lafarge Ltd.
Mr. George Yelle has been appointed Manager of the Nanaimo Division and will be responsible for all phases of the Nanaimo Division, Butler-Lafarge Ltd.
Mr. Garry Scott has been appointed Manager of Duncan Concrete and Gravel operations and Mr. Ken Laity to Manager of Nanaimo Concrete and Gravel operations.

British Columbia Forest Products Limited Appointments


Norman R. Gish


Kenneth P. Clark


Stuart Waddell


Allan E. Bowling


John K. Graf

Ian A. Barclay, president of British Columbia Forest Products Limited, is pleased to announce the following executive appointments.
Norman R. Gish is appointed vice-president—general counsel and secretary, Kenneth P. Clark—vice-president—wood products marketing, Stuart Waddell—vice-president—pulp and paper marketing, Allan E. Bowling—comptroller and John K. Graf—treasurer. British Columbia Forest Products Limited, with head office in Vancouver, is one of Canada's largest forest products companies producing lumber, plywood, shingles, kraft pulp and newsprint.
BCFP

Super Truck Does It All

It's the biggest logging truck in the world but it looks more like a giant roller skate, according to Cliff Burrows, co-designer of the super truck for Butler Bros. Equipment Ltd. of 2046 Keating Cross Road.

"If you could see it loaded from the air it would look like a pile of logs on wheels," Burrows said.

It is long and low, designed to have the logs resting on top of the cab.

Conceived by company president Claude Butler, it was constructed in one year by six men at a cost of $200,000, including funds for testing.

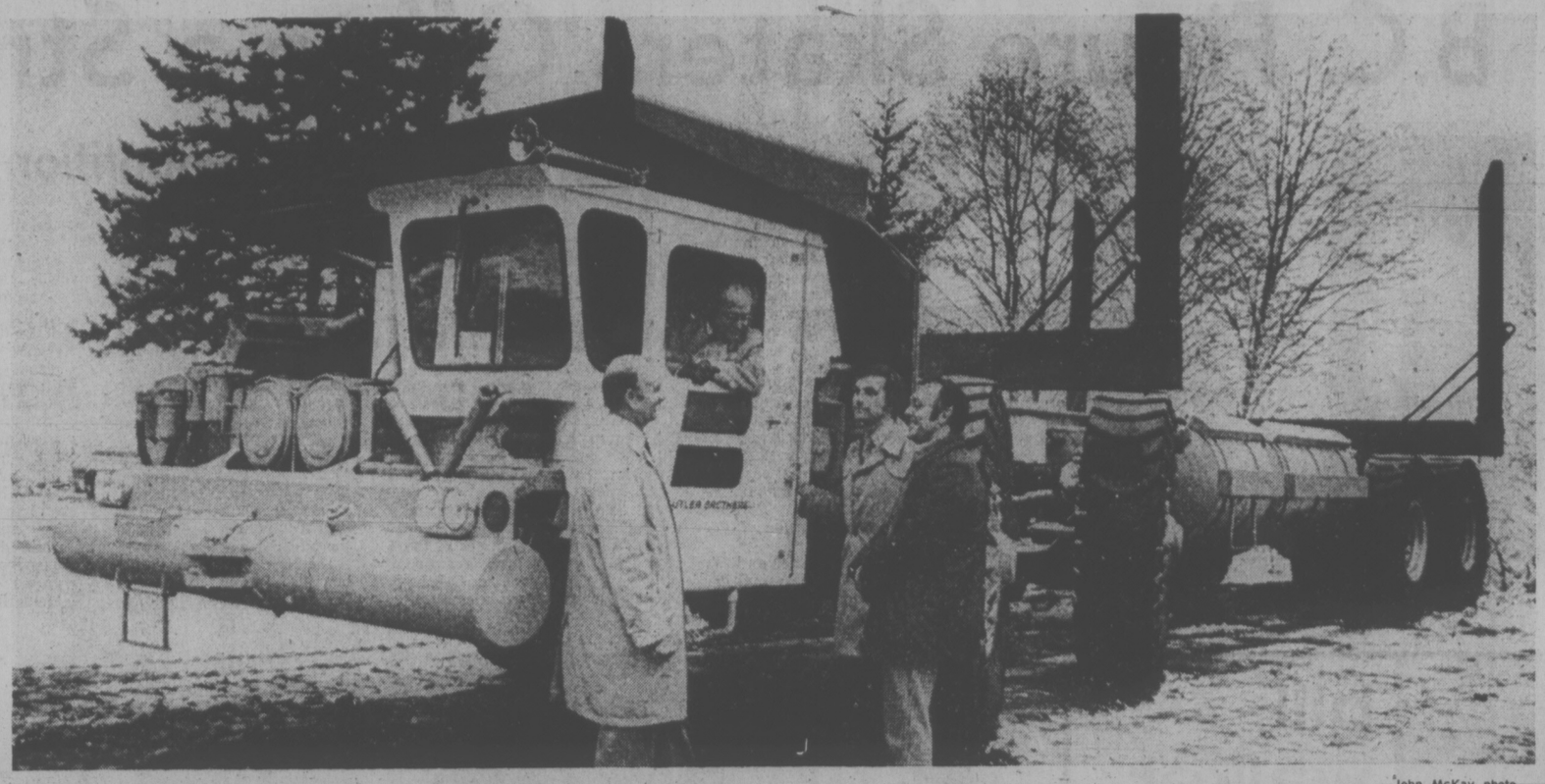
The testing begins next week at the Keating Cross Road gravel pit to check turning radius and other steering features.

Burrows said the truck is definitely number one.

Largest logging truck on record is one built by an American firm, Kenworth, which carries a 100-ton load with trailer. The Butler truck carries a 200-ton load with trailer.

"More important," says Burrows, "our truck will carry 100 tons without trailer. That is important in the bush were manoeuvrability is limited. If you have ever tried to back up a trailer you will know what I mean."

Burrows says the truck has a big future both for logging and for large industrial projects like oil drilling in the desert.



—John McKay photo

Butler Bros. executives put Economic Development Minister Gary Lauk in driver's seat of super truck.



WHO SAID you don't have to shovel Victoria weather? Nature's reminder that it can happen here prompted a Hillside service station to lay in a stock of snow removers in case custom goes slack in the car-washing department. (John McKay photo)

Cold, Snow To Stay Weekend

Up to four inches of fresh snow on Thursday likely will remain on the ground over the weekend as temperatures drop well below freezing tonight and more snow flurries are expected.

Side streets, secondary roads and driveways presented a motoring hazard throughout Greater Victoria as the new snow turned to ice, although main streets and highways were generally safe if caution was used.

There is some uncertainty in the immediate weather outlook, but the main choice today appeared to be between a cold weekend and a sharply cold weekend, depending upon movement of air down the Gulf of Georgia and Haro Strait before a Pacific disturbance reaches the coast.

The air moving south brought a temperature of 36 below to Prince George early today and a mere 5 above in Prince Rupert. On the north coast winds were 35-45 mph.

The chance of snow flurries here tonight will be followed by increasing north winds to 15-20 mph and possibly more flurries Saturday.

Temperature tonight is expected to be 20 degrees, with a high of 35-40 Saturday.

But the Pacific front is about 1,000 miles off-shore and if it moves on to the continent it will be somewhat warmer and produce snow or rain showers by Sunday and rain by Monday, forecasters predict.

Their outlook for Thursday was almost dead on, as snow began falling on Victoria by late morning and continued until about 8 p.m. Winds were not quite what was forecast.

Up-island, conditions are still sub-Arctic with temperatures below freezing and up to a foot of snow.

PART OF 'PRESSURE TACTICS'

CUPE Eyes Overtime Ban

★★★

Victoria Times
FRIDAY, JANUARY 10, 1975 15
SECOND SECTION

The city outside workers union will consider an official ban on overtime next week, a union spokesman said today.

Jim Walker, president of Local 50 of the Canadian Union of Public Employees, said some outside workers have already begun an unofficial, voluntary overtime ban on an individual basis.

An official ban "will be considered by the executive early next week, and all areas of pressure tactics really, because that's what they're (the city) doing," he said.

Some workers have decided it isn't worth the $6.63 hourly overtime rate when construction laborers make more than that in straight-time wages, he said. But he added that crews did salt ice-covered roads overnight.

The city and the union met Wednesday with mediation officer Clark Gilmour but the union said no progress was made. Another meeting will be held Jan. 21 and until Labor Minister Bill King tells the union Gilmour's report has been received, the union cannot implement its strike decision.

The 280 outside workers, along with other CUPE members in Greater Victoria, have been offered and have rejected a 15.75 per cent wage hike for 1975.

Union spokesmen said the increase won't eliminate pay disparities between local government workers and employees of public and private agencies doing similar work.

Walker said percentage increases heavily favor high-paid workers.

He said Camosun College instructors are about to approve a 16.3 per cent wage increase on pay levels ranging from $11,532 to $20,848, but the low end for college instructors was about the high end for municipal workers.

"We can't talk percentages in these present negotiations . . . I don't know what we would need in a percentage figure to come to that" (the amount likely to be awarded college instructors).

Meanwhile, mediation meetings have been arranged for various dates next week involving employees at the Capital Regional District, Saanich, Esquimalt and Greater Victoria school board.

Draft Runs Out At Colwood Inn

The Colwood Inn ran out of draft beer today, a victim of the temporary closure of Carling O'Keefe brewery in Vancouver.

The Colwood pub will remain open, however.

A spokesman for the hotel said bottled beer will be available and the beer parlor would stay open on that basis as long as it could.

Also affected by the Carling O'Keefe shutdown are Westwind International Motor Inn at Langford and King John Inn at 2668 Sooke Road.

Both hotels expected to run out of draft beer on Saturday.

About 220 employees of Carling O'Keefe have stopped work to protest the layoff of 60 workers in the Christmas season.

As a result, the brewery stopped production on Dec. 27.

The three local beer parlors can buy draft beer only from Carling O'Keefe but they can purchase bottled beer from all companies.

Local Ship Movements

MINISTRY OF TRANSPORT

Ready in drydock at Vancouver, Rider in Sand Heads patrol area, Racer in Bute patrol area; Camsell, Vancouver and Douglas in port; Quadra on Station Papa.

MARINE SCIENCES

Pandora II in Indian Arm, all other ships in port.

NAVY

All ships in port.

Pollen Scolds Dowell

Victoria Mayor Peter Pollen again threw the book at the Greater Victoria Library Board Thursday, with claims that the board's 1975 provisional budget contains unnecessary frills and lacks fiscal discipline.

In particular, he rebuked the board's chairman, Oak Bay Ald. Shirley Dowell, for attempting to pass off a substantial budget increase as a modest one.

In a circular letter to municipalities which accompanied copies of the budget, Dowell noted it would require an increase in municipal contributions of less than 18 per cent over 1974.

That, said Pollen at a city finance committee meeting, was "a most misleading and preposterous assertion."

★

He said the fact that the draft budget is based on a doubling of provincial contributions — from $60,000 to $120,000 — but does not include provision for staff salary increases now under negotiation pushes the actual increase closer to 35 per cent.

Referring to Dowell's statement that the provisional budget was achieved "by dint of rigorous pruning and cost-cutting," Pollen said: "It really does bring up a little bit of nausea."

The mayor said the library budget has risen by more than 100 per cent over the last five years, and the city's share of about half a million dollars is more than Victoria spends on all aspects of recreation, including entertainment facilities and financial support to such groups as the Victoria Symphony and the Art Gallery.

He was not questioning the importance of the library's prime function, the dissemination of books and information, but he was challenging the need to extend its scope to include 8 millimetre and 16 millimetre films, picture loans, and "all kinds of records and music from rock to classical."

The committee tabled the budget pending a meeting next week with library board representatives.

Open Talks Last Only 11 Seconds

A "public" negotiating meeting between the city and the firefighters union lasted 11 seconds Thursday before two reporters were told to leave by city manager Jim Bramley.

He asked the reporters if they were present by invitation.

When told that union had publicly stated it wanted open negotiations, and after hearing local president Ross Cameron say he had no objection to the press attending, Bramley indicated it is not City Hall policy for negotiations to be open.

Mayor Peter Pollen, who had earlier welcomed public negotiations saying nothing but good could come of them, denied later there is a conflict between himself and Bramley.

"I put Mr. Bramley a little bit on the spot," Pollen told reporters.

"But as far as I am concerned, if Mr. Bramley deemed it advisable to have a closed meeting, then I would fully support him."

Pollen also said "I'm not against negotiations being open but if the parties do not wish it to be made public, then so be it."

Late last year, the Greater Victoria Library Board tried to have open negotiations but the Canadian Union of Public Employees refused to go along.

The 104-member firefighters union, whose contract expired Dec. 31, wants a one-year contract with a 10 per cent pay raise plus a cost-of-living clause stating that for every one per cent or portion of that in the consumer price index increase, a similar amount shall be added to the wage structure. First-class firefighters currently earn $1,086 a month.

SECOND FIRE DESTROYS HOME

The Sooke fire department is investigating a fire that broke out twice Thursday and destroyed a house at 2642 Sooke River Rd.

"We're suspicious, that's all we can say," Fire Chief L. G. Jones said today.

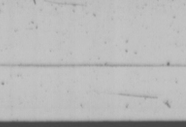
The two-storey wood frame house, insured for $30,000, was owned by Gordon Jirsch.

Jones said the fire first broke out about 2:30 p.m. Thursday and was extinguished by firemen in about half an hour.

Around 6:30 p.m. one of his men passed the house and the fire was still out, Jones said.

At 6:50 p.m., when the fire department was again called, the house was completely ablaze and couldn't be saved, he said.

No one was in the house either time, said Jones.



arthur mayse

But Which Way Do You Aim a Sun-Dial?

THE EVERGREENS THAT we fetched from the woodlot have gone up in fragrant smoke. The decorations are back in the attic. It was a fine holiday, one that brought Ron North from Victoria and Sue and Steve by icy roads from Edmonton, and if left us a cargo of gifts that will prove their usefulness in the months ahead.

When Win and I start another year's fishing with one of our luckless expeditions after steelhead trout, we'll be better equipped to cope with winter streams. We gave each other chest waders by mutual decision arrived at one breezy day last fall.

Hip boots are great as far as they go. But for fishers who let eagerness replace discretion, they don't go far enough. We were casting our flies when a drove of coho salmon arrived upon the scene. Try as we might, we couldn't reach out to them. The inevitable happened. We waded a step deeper, then another step and took a chilly wavelet over our hip-boot tops.

Presently the salmon cruised off to frolic elsewhere. We squished out to the beach, emptied our flooded boots, and built a warmup fire.

"What we need are waders," I said. "Why don't we get 'em for each other?"

Chest waders are useful but not decorative. They sag, they bag No woman can look her best in them, and the sporting goods salesman did not help my pitch when my dear one groped her way into a pair.

"You know," he remarked with misplaced humor, "if you pull the top over your head and tie a string around it, you'll be completely waterproof."

The waders are still to be tested, and so is the brass sundial that poses an installation problem.

We have a place picked for this handsome marker of sunny hours, and a length of chubby drift-log on which to mount it.

But how does one orient the compass points embossed on its rim? Should its 'North' be aimed at true north or magnetic, and how many degrees of leeway do Vancouver Islanders allow for compass deviation? These are matters that must be resolved if our sundial is to keep even casually accurate time, and advice from an expert will be welcome.

We have found storage space for the folding table that will replace a pile of magazines under our projector when we bring out our slides. And one of these days, we'll take time to study a couple of stocking gifts to Win that foreshadow change.

These are English-Metric conversion calculators. One is a ruler fitted with a sliding band, the other a series of tables cased in plastic. Both should help reduce chaos to mere confusion when the impending shift in measurement systems takes place.

To this tally of gifts that pleased, I can add the one-flower vase presented with a small, ceremonious bow by a holiday guest from Japan. The vase itself is a thing of beauty and the package that sheltered it only less so.

We'd heard that in Japan gift-wrapping is a kill that has acquired elements of an art.

First, the outer paper, which was midnight black patterned with white lotus.

Then, wrapped around a delicately-fashioned wooden box, a band of white paper traversed by one bright-red stripe.

"It's traditional," our guest explained. "Perhaps it's for good luck.")

And in the box, packed to withstand the hazards of travel, the aquamarine vase which will one day receive the first rose from a gift-bush now leafless in this new January.

There are those who take a dark view of gift-giving. I've never agreed with them, preferring to number giving and receiving among the joys of life.

My feet, comfortably splayed in new moccasins, are grateful to the giver, and in due time we'll enjoy the present that turned up belatedly from California this morning.

A basket of candied fruit, to be admired but not touched until we've worked off the holiday calories!

Educator Dies After Stroke

Prominent educator Henry C. Gilliland, 74, died at Royal Jubilee Hospital Thursday after suffering a stroke Monday.

Gilliland, first dean of education at the University of Victoria, retired from that post nine years ago. UVic chancellor Robert Wallace said today Gilliland's career had been a major contribution to education, both through the province and in the city.

Born in Saskatchewan, he had joined the city school staff in 1918, and was vice-principal of Sir James Douglas School from 1923 to 1928, was later principal of Prince Rupert high school before returning to Victoria and heading Victoria Normal School.

He is survived by his wife, Katherine, 840 Richmond; a son, John, at Memorial University, Newfoundland and a daughter, Jane, Mrs. Douglas Patterson, in Germany.

Funeral arrangements, by Cunningham Funeral Chapel, are pending.

Ask The Times

Q. Where and when was the English colony of British Columbia proclaimed? G. L.

A. **The colony was first proclaimed in 1858 in Fort Langley, but the capital was soon after moved to New Westminster. The fort was named in 1827 after Thomas Langley, Hudson's Bay Co, director and was disbanded in 1839. A new establishment (the current Fort Langley) was built several miles further up the river where land was better for agricultural purposes.**

WEATHER
Tonight: Cloudy Periods
Saturday: Snow Showers

Victoria Times

tv week inside today

91st YEAR, No. 177 — VICTORIA, B.C., FRIDAY, JANUARY 10, 1975 ★★★★ — 15 CENTS DAILY, 30 CENTS SATURDAY

ARMY GAME IRKS CLC

OTTAWA (CP)—The defence department said Thursday it did not intend to insult anybody when a riot-control exercise was held in the Maritimes last month involving imaginary workers.

A spokesman said militia units were conducting an exercise under the military role of being ready to provide aid to the civil power in cases of emergency.

"There was no intention to insult or upset anybody."

Joe Morris, president of the Canadian Labor Congress, protested in a letter to Prime Minster Trudeau Wednesday that the exercise was repugnant and disgusting.

Two field squadrons from Camp Gagetown, N.B., were depicted as "striking or dissident workers from the fictitious Andrewville Aviation Company," Morris said.

He said there is no excuse for riot control exercises to select workers as their target.

Cities to Share In B.C. Gas Plan

By LINDA HUGHES
Times Staff

Premier Barrett will recommend to Ottawa a doubling of the export price of natural gas and a three-way revenue sharing scheme to give B.C. municipalities, the provincial and federal governments each an additional $60 million in yearly revenues.

B.C.'s proposal for ending the current dispute with the federal government over natural gas taxation was announced today at a news conference broadcast throughout the province.

It would see the price of gas to U.S. customers increase from $1 to $1.93 per thousand cubic feet with a total increase in revenues of $180 million.

A one-third share of those revenues would double the amount of money the provincial government grants municipalities each year.

Barrett also said those additional revenues, which are over and above the $100 million in gas revenue B.C. is expected to collect this year, would give Ottawa more cash than it would receive under the new federal budget proposal for gas taxation.

The premier will take his solution to Ottawa next week when he will meet federal Energy Minister Donald Macdonald and acting prime minister C. M. Drury.

Barrett called his proposal "a simple one" which will not involve any increase in the domestic price of gas but set a fair export price for B.C.'s natural resource.

All B.C. municipalities would share in the $60 portion of new gas revenues and Barrett said the Union of B.C. Municipalities would be asked to help in working out an appropriate sharing formula.

The premier said it would be the first time municipalities received a direct share of new provincial revenues. This year municipalities received a total of $66.2 million in per capita grants from the province.

American importers have been warned of possible increases in gas prices, said Barrett, and an increase of $1.93 per thousand cubic feet would only bring B.C. gas prices in line with the price of gas produced in the U.S.

The B.C. scheme would involve an immediate increase in export prices of $1.35 and an increase by the end of 1975 to its real market value which now stands at $1.93.

But Barrett said he could not predict what Ottawa's reaction to the B.C. scheme will be.

He said he assumed Ottawa's budget proposal was not motivated "by politics" but a desire to gain more money for federal coffers, and B.C.'s plan "would produce three or four times more new revenues for the federal government" than Ottawa's own proposal.

Sources in Ottawa say, however, it remains highly doubtful the federal government will accept the B.C. proposal.

The provision to which B.C. takes such strenuous objection was first proposed in the defeated May 6, 1974 budget and then re-instated in the new budget brought down by Finance Minister John Turner on Nov. 18.

The federal finance department views the "fair market value" provision that would apply to B.C. gas as a "companion piece" to the non-deductibility provision that applies to Alberta oil.

Ottawa stood firm on the

See BARRETT Page 2

HEROIN RAID NABS 4

VANCOUVER (CP) — A raid by the Co-ordinated Law Enforcement Unit Thursday seized more than six pounds of heroin worth an estimated $4 million in street sales and arrested four suspects.

It was the second major raid within two months. In November, eight persons were arrested, breaking up what was believed to be Vancouver - Vancouver Island heroin ring.

Meanwhile the head of the RCMP in B.C. Edwin Willis said in Victoria the recent high-level drug arrests in the province have stemmed the flow of drugs in B.C. and offered as proof an increasing number of break-ins since the arrests.



John McKay Photos

Moving in behind protective screen, explosive expert walks warily

City Panic in Dud Bomb Threat

By KIT COLLINS
Times Staff

A Montreal man in his late 20s appeared in Victoria provincial court today charged with extortion in the wake of the city's biggest bomb scare at dusk Thursday.

Gilles Paul Proulx, a recent arrival to Victoria, is charged with inducing a local bank manager "by threat to pay the sum of $100,000" and was remanded to Tuesday for plea.

The charge was laid by police during a series of tension-filled events sparked by a report that a bomb had been delivered to the Toronto Dominion Bank branch at Douglas and Fort by an "unwitting courier."

The city's rush-hour bedlam was cloaked in icy silence around the site for two hours. Downtown traffic was redirected, pedestrians cordoned off, buildings evacuated and both major hospitals were on standby emergency alert.



McBRIDE

Police report today that they are satisfied the package did not contain a live bomb.

For bank manager Edgar McBride the experience was real. It started about 2:30 p.m. when "a man between 40 and 45 years old walked into the bank and delivered a letter and a brown briefcase to the front counter."

The man—who police said was entirely innocent and duped into his role—indicated to a bank clerk both items were to be delivered to the bank manager's office at the rear of the branch office.

"It's not usual, we don't get many requests like that," said McBride today after the tension had cleared.

"When the clerk questioned the man she was told the briefcase contained 'IBM cards for Mr. McBride'."

The items were delivered to McBride by an accounting officer.

"I opened the letter. It contained (hand-printed) instructions that told me where the key was, how to open the briefcase and that there was an explosive device inside."

McBride said the key was taped on the side of the briefcase, which was somewhat battered.

When he opened the case "I could see batteries, wires and something that looked like an electronic device. I didn't investigate further."

He said the device was contained in a General Electric cardboard box with a picture of an iron on it.

"The instructions—I followed them—told me to take the bomb out, fill the briefcase with a sum of money and deliver the money to a location six blocks away from the bank."

"There was a certain route I had to follow," said the

See HIGH Page 2



Suspected bomb dangles from pulley

WILL THE REAL FIRST LADY . . .

Times News Services

OTTAWA—When is a First Lady not a First Lady? When she stands in line to buy her own plane tickets, of course.

That's what Mme. Gaby Leger, wife of the governor-general—the Queen's representative in Canada and therefore titular head of state—does.

Officially Canada's First Lady, Mme. Leger confirmed Thursday that she does not possess a free-flight pass such as the one issued to Margaret Trudeau.

The pass issued Margaret was explained by one airline official as "a courtesy to Canada's first lady."

Arsenic Link To Disease

OTTAWA (CP) — The federal health department has released the long-secret report on the effects of arsenic on Yellowknife residents, and the report clearly suggests that the poisonous substance may be having a bad effect on people's health.

Despite Health Minister Marc Lalonde's assurances that the report did not find a relationship between arsenic and ill health, the report does link arsenic dusts from area gold mines to skin diseases among mine workers.

It also reports other unusual health findings that could be linked to arsenic, a substance that may cause diseases ranging from skin lesions to gastric cancer.

Meanwhile, the government was severely criticized by the Indian Brotherhood and the Metis Association of the Northwest Territories for taking a "cavalier attitude."

In a statement released today, Indian leaders demanded free water delivery to the native people in the old section of Yellowknife and an immediate health survey of all residents.

Mr. Lalonde said Thursday the report did not link arsenic with ill health in the Northwest Territories capital and that the report would not make "great bedside reading."

The study, which came to light on a CBC radio show this week, says "evidence of an association between arsenic exposure and a high prevalence of skin lesions among individuals occupationally exposed to contact with arsenical dusts was found."

However, the report, which detected higher-than-average levels of arsenic in the air and water around Yellowknife, finds other symptoms of ill health in Yellowknife residents which it can't explain.

It says abnormal brainwave changes "and other neurological findings" were detected more frequently than would have been expected and adds, "The significance of this occurrence cannot be explained at this time."

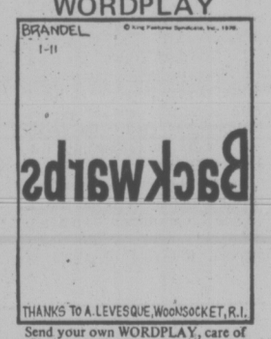
It also found a high incidence of acute respiratory disease in males as well as a high prevalence of chronic "non-specific" respiratory disease.

The study, prepared by health workers in the environmental health directorate, says the irritant action of inhaled arsenic dust may have had a minor contributing role to play in these conditions.

But this could be less important than other environmental factors, for instance, the harm to the respiratory system from smoking in a cold climate.

The report also says it is possible that environmental arsenic contributed to the prevalence of skin lesions among residents of the community other than workers exposed in the mines.

WORDPLAY



Send your own WORDPLAY, care of this newspaper.

B.C. Tel Director Post for Pollen?

Premier Barrett will shortly announce the appointment of Victoria Mayor Peter Pollen to the 11-man board of directors of the B.C. Telephone Company, according to Vancouver Sun columnist Allan Fotheringham.

In his column Thursday, Fotheringham said the B.C. government's purchase of 200,000 shares of B.C. Tel common stock places the premier in a strong position to demand government representation on the board.

And that position will be filled by Pollen, "probably the most passionate, well-informed critic of B.C. Tel in this province."

Praising the choice, Fotheringham adds: "Pollen in a B.C. Tel board room will be a slashing werewolf in a coop full of fat geese."

The mayor himself could not be reached for comment today, and the article states Barrett gave a "no comment" reply when asked for confirmation of the story.

Fotheringham outlines the substance of Pollen's attacks on B.C. Tel's operation since he has been in office. These mainly concern its corporate structure in relation to profitability, which in turn is the determining factor in rate increases.

Pollen has repeatedly said that B.C. Tel's practice of buying equipment and services from three affiliated companies that are subsidiaries of B.C. Tel's parent company in the U.S. essentially makes it a captive customer.

The result is, he claims, that none of the profits are funnelled back into the company. Instead, they are "siphoned off" to its American parent.

B.C. GAS EXPORT CUT

VANCOUVER (CP) — Extreme cold weather in British Columbia's natural gas fields and mechanical problems have cut gas exports to the United States Northwest in half.

Northwest Pipeline Corporation of Salt Lake City, Utah, the wholesale buyer from Westcoast Transmission Co. Ltd., estimated that the fuel delivered Thursday was down to 400 million cubic feet from the export contract quota of 809 million cubic feet daily.

The export figure began dropping steadily from about 650 million cubic feet at the beginning of last week.

Residential supplies are being maintained in Washington and Oregon, but the cutback is causing widespread disruption among industrial users.

E. C. Phillips, Westcoast president, said everything possible was being done to alleviate the situation and Canadian industrial customers were cutting back to help.

Refinery Picketing Cuts Ferry Runs

Picketing which began Thursday at lower mainland oil refineries has reduced B.C. Ferry sailings and elicited a warning from an oil firm spokesman that gas stations in the Vancouver area will run dry if picketing continues.

Pickets sent by the Montreal locals of the Oil, Chemical and Atomic workers Union appeared again today at Standard Oil's Burnaby refinery and Gulf Oil's refinery in nearby Port Moody, halting deliveries from the two plants.

Similar pickets were reported at Shell and Imperial bulk delivery facilities in Burnaby.

A spokesman for Standard said many service stations normally received bulk deliveries on Fridays and will run dry within a few days if the refinery disruptions continue.

The picketing of refineries also has halted deliveries of home furnace oil supplies but most cusomers have at least 10 days' supply on hand.

Spokesmen for Gulf, Shell and Texaco in Victoria said this morning there has been no picketing of their local storage tanks.

B.C. Ferries spokesman Bob Innes said the sailing reductions came about immediately because ferries are fueled directly from trucks, rather than storage tanks, and picketing had stopped truck deliveries.

Unless picketing stops, the 6 p.m. Swartz Bay, 6:30 p.m. Departure Bay, 8 p.m. Tsawwassen and 8:45 p.m. Horseshoe Bay sailings are cancelled today, Monday and Wednesday, he said.

Saturday, Tuesday and Thursday, the 5 p.m. Swartz Bay, 5:30 p.m. Departure Bay, 7 p.m. Tsawwassen and 7:45 p.m. Horseshoe Bay Sailings will be eliminated.

Sunday runs will be unaffected.

There are two ferries at each terminal but it is the four on the mainland which are affected by the refueling problem, he said.

He predicted few problems for travellers because "we've got lots of capacity. All it does it knock off one round trip out of 16."

Big Ford Layoff

DETROIT (AP)—The Ford Motor Co. is closing 17 of its 23 U.S. car and truck assembly plants next week in layoffs that will affect 85,175 of its 175,000 workers, it was announced today.

Snowmobile Mishap Kills 3

TACHIE (CP) — Three people were killed when a convoy of snowmobiles broke through the ice of Stuart Lake, about 70 miles northwest of Prince George, Wednesday night.

A spokesman for the Stuart-Trembleur Indian band said Thursday one of the bodies was recovered and skin-divers would attempt recovery of the other two today.

Most Active Stocks

VANCOUVER (CP)—Prices were up in moderate trading on the Vancouver Stock Exchange today. Closing volume was 1,577,528 shares.

In the industrials, Venture was unchanged at .37 on 71,500 shares. Bank of B.C. Rights was unchanged at .30 on 26,323 shares. Daon Developments was unchanged at $6.50 on 7,000 shares and Canadian Javelin was up .62½ at $8.37½ on 5,900 shares. Ionarc was unchanged at .14 and Kaiser Warrants were up .36 at $2.85.

In the oils, Seneca Developments was up .02 at .82 on 42,500 shares, August Petroleum was up one-half cent at .17 on 32,218 shares, Alaska Kenai was up one-half cent at .11½ on 15,000 shares, Payette was unchanged at .14 on 10,000 shares and Stampede was down .02 at .65. Bison Petroleum was down .40 at $5.85.

In the mines, Dalton was up .02 at .17 on 101,500 shares. Anglo-Bomarc was up .02 at $1.13 on 99,900 shares.

High Tension In City Extortion Bid

Continued from Page 1

bank manager and "I walked it."

McBride refused to give other details, "because there's far too much publicity given to these kind of things," but he said he managed to tell two bank employees what was going on as he went out. The employees phoned the Victoria police before McBride left the bank.

Detective Inspector Richard Ward said today McBride placed $9,000 in two-dollar bills in the briefcase and headed to a pre-determined meeting place.

The meeting place, he said, was the Vancouver Island Coach Lines depot, and police rushed to the scene and during the transaction apprehended a man.

Meanwhile assistant branch manager Alf Lincoln evacuated the staff of 23 and several customers from the premises and notified employees of the adjacent CP Air office that they should clear out of the building because of the suspected bomb still located in the manager's office.

When McBride returned, the offices were vacant, a squad of police officers had Douglas between Fort and Broughton blocked off and a mob of onlookers were peering at a four-man explosive ordinance disposal team from the Canadian Forces Base diving unit in Colwood surrounding the office.

While police using loud speakers barked at a mob of spectators to stay away from plate glass windows and for neighboring offices to keep their doors open in case of an explosion, one member of the team, protected by a steel-slab shield, inched into the office.

The intersection took on the appearance of a movie set with reporters and camera men, protected from the snow by umbrellas, hunched behind police cars.

Some of the onlookers jeered at the police constables, yelling that television's "Police Story" wouldn't have handled it this way. Others protested because police directions had detoured shopping trips: "I have to go all the way around the block, when the bakery's just up the street?"

Most of the crowd, however, remained hushed as the disposal team closed in on the fake bomb.

Protected by the shield, one of the disposal team members used a long-hooked pole to drop a net over the cardboard box and after several unsuccessful attempts, managed to retreat, dragging-pulling the package out of the Douglas street door.

Silence descended on the crowd outside during several incidents in which the package bumped lightly against the sidewalk.

The package was attached to a pulley system, operated from a distance about several hundred feet back, and finally dropped dropped into a large steel box in the trailer of an "explosive" disposal truck unit waiting outside.

The truck, surrounded by police car escort, headed for Clover Point.

Though an explosion echoed from the point about 5:30 p.m., police report it was the disposal team using an explosive device to detonate the package.

Police report today that they are "satisfied" the package did not contain a live bomb, although there is no conclusive evidence.

Ward said the explosion was confined to the detonation device and did not trigger a similar reaction from the package.

Remnants of the package are being held by police for examination.

McBride when told that the package that sparked the episode, was not explosive, had no comment, but his wife described it as a "scare tactic."

"Even if he was 99 and nine-tenths per cent sure the package didn't contain a bomb, there's still that one-tenth per cent."

Names of the four-man explosive ordinance disposal team will never be known. An armed forces spokesman said today it is defence department policy never to identify the specialists.

The policy, he said, was put into effect to guard against reprisals on the men and their families.

Details of their equipment cannot be revealed, either. This informat could help would-be criminals, the spokesman said. He added it was defence department policy not to submit information to the media on incidents where a "criminal element is involved."

Even the reaction of the team leader, who gained the admiration of onlookers as he entered the bank and organized the suspected bomb's retrieval, will never be known.



Disposal expert approaches package

Ford Checks Out Plan

Times News Services

WASHINGTON — President Ford, after deciding to seek an anti-recession tax cut of about $15 billion, is considering a novel plan to spur consumer spending in the United States that could include mailing government tax-rebate cheques to millions of U.S. taxpayers, administration officials said today.

As Ford's economic advisers met at the White House, several sources confirmed the president's approval of the tax cut — a one-time-only reduction of about 10 per cent in taxes due by individuals for 1974 — as a major element in his program to pull the U.S. out of the deepening recession.

As outlined by one source, here is how the proposed plan would work:

The amount an individual taxper, or couple, owes for 1974 federal income taxes would be reduced by about 10 per cent.

For a couple whose 1974 tax bill totals $3,000, this would mean a cut of about $300.

If the plan is not enacted until after most taxpayers pay their 1974 bills, rebates in the form of government cheques would be necessary.

But if it were quickly adopted by Congress, taxpayers presumably would simply deduct the amount of the reduction from their taxes due to be paid by April 15.

Officials cautioned that final decisions have not been made on the rebate plan, but several sources said it was in the outline of the president's program now being presented to top-level officials.

The idea was reminiscent of Senator George McGovern's pledge during the 1972 presidential campaign to replace the welfare system with a minimum income grant paid to every citizen.

McGovern proposed annual cheques of $1,000. The plan reported being studied by Ford could fit in with tentative decisions to impose a $3-a-barrel levy on imported and domestic oil and channel that revenue back into the economy in the form of lower taxes or a "rebate" device.

Some sources said such a plan would mean U.S. Treasury cheques sent to taxpayers could total anywhere from $15 billion to $30 billion. The oil levy would raise about $18 billion.

U.S. PRIME RATE DIPS

Times News Services

NEW YORK — Two of the largest commercial banks in the United States dropped their prime lending rates to 10 per cent today.

Bank of America in San Francisco, the largest in the U.S., and First National City Bank of New York, second in size, each lowered their prime rates one quarter point to 10 per cent, effective Monday.

The five main dealers on the London gold market, meanwhile, fixed the price of the metal at $177.25 an ounce this afternoon, more than $3 below the opening level.

The price edged down $1 in Zurich during the morning to $179 an ounce.

In London, gold was traded at $180.50 an ounce at the opening, up $1.50 from Thursday's close. An hour later it was fixed at $178.75 and dropped another $1.50 at the afternoon fixing.

Syncrude Plan On Last Legs

EDMONTON (CP) — A University of Alberta political science professor says he has confidential government documents showing that Syncrude Canada Ltd. threatened to abandon its massive oil sands extraction plant project in northeastern Alberta if it did not receive certain tax concessions from the Alberta government.

Larry Pratt, in an interview from Edmonton on CBC radio's As It Happens program Thursday night, said minutes of meetings between cabinet ministers and Syncrude officials in 1973 show that officials of the consortium demanded a minimum return on their investment in the form of a major tax concession.

A spokesman for Syncrude said the consortium would make no comment until it could see the documents Pratt referred to.

Premier Peter Lougheed refused to give the concessions, Pratt said, and more meetings were held. He said minutes from one meeting indicate that Syncrude presented an ultimatum that they would get "the tax concession or else they would present the Lougheed government with their own take-it-or-leave-it proposal and if they didn't get the response they wanted they would make an immediate public announcement that the thing was being abandoned, that they were going to kill the whole project."

Pratt also said the minutes show that Syncrude threatened to try and deter other companies from developing the oil sands if the government did not make the necessary concessions.

"Syncrude wanted the Lougheed government to understand that if the Syncrude project didn't go ahead, no project would go ahead," Pratt said.

Pratt said the tax concession was included in the final agreement, amounting to "something under a billion dollars for the life of the project."

"Lougheed told the people of Alberta in his television speech announcing the Syncrude project that the negotiations had almost broken down but they had been resolved on the government's terms," Pratt said.

"It seems to me this is a direct lie."

There was no immediate comment available from government spokesmen.

At the same time, however, Attorney General Marv Leitch said plans for the $2 billion syncrude plant in the Alberta oil sands project may be shelved temporarily because of rising costs.

Leitch told his Progressive Conservative Party nominating meeting the problems facing the oil sands extraction project are "immense" and said the plans may have to be shelved "at least for a short period of time" in the very near future.

He said the problems include rising costs and a shortage of capital, following the withdrawal of two major partners which controlled 30 per cent of the project, and the reluctance of American financial institutions to finance the project.

WEEKEND SKI REPORT

FORBIDDEN PLATEAU. Clear, 17 degrees, skiff of new snow, 56-inch total, chains mandatory.

MT. ARROWSMITH: Opening Saturday. Clear, trace new snow, 48-inch lodge total, 72-inch top total.

GREEN MOUNTAIN: No report available.

WHISTLER MOUNTAIN: Clear, five degrees, no new snow, 80-inch top total, 58-inch mid-station total.

GROUSE MOUNTAIN: Clear, 14 degrees, no new snow, 91-inch total.

HEMLOCK VALLEY: Snowing lightly, 14 degrees, trace new snow, 120-inch total.

MT. SEYMOUR: Clear, 11 degrees, no new snow.

MT. BAKER: Clear, 10 degrees, no new snow, 150-inch total.

SNOQUALMIE PASS: Snowing lightly, 20 degrees, eight inches new snow, 108-inch total.

STEVEN'S PASS: Snowing lightly, 16 degrees, three inches new snow, 103-inch total.

CRYSTAL MOUNTAIN: Snowing lightly, 20 degrees, six inches new snow.

MT. PILCHUK: Snowing, 22 degrees, four inches new snow.

MISSION RIDGE: Overcast, 10 degrees, trace new snow.

HONG KONG TAILORS
Office P.O. Box K3334 Kowloon, Hong Kong
IN VICTORIA JAN. 10-11-12
Suits $85 up
Hand-tailored, custom-styled to your measurements. Over 6,000 worldwide imported fabrics from which to choose including wide range of exciting double knits for men's suits and sport coats. Also displayed Ladies' beaded dresses, cutwork dresses, etc.
Shirts made-to-measure $9.50
Sport Jackets $65.00
Pure Vicuna Top Coats (Men's or ladies') $185.00
Tuxedos $110.00
Visit or ask for appointment Mr. M. Richard Open 10 a.m. to 8 p.m.
ROYAL OAK INN 4680 Elk Lake Drive 658-5231

Mid-Air Crashes Claim 23 in U.S.

United Press International

In-flight collisions involving private planes on the east and west coasts of the U.S. Thursday killed a total of 23 persons, including one in Whittier, calif., that showered wreckage over homes and a school.

In Newport News, Va., an air force propeller plane carrying seven persons collided with a small private plane. Nine persons died in the crash — their bodies falling into the James River.

In the California crash, a small plane sheared the wings off a commuter airliner, throwing debris into city streets, the roof of at least one house and a backyard. Most of the wreckage from the airliner landed in a playing field at the Katherine Edwards Junior High School, narrowly misising 300 children watching an outdoor basketball game.

The plane's engine and a wing went through the roof and patio of the home of Claude Aguirre, 32, a block away from the school.

In Virginia, a small private plane with a pilot and one passenger collided with a T28 propeller plane carrying seven persons.

Rescue workers said Thursday night there was no sign of any survivors.

Barrett: Compromise

Continued from Page 1

provisions that applied to Alberta and, a finance official said Thursday, that it would be safe to predict that there will be no backing down from the similar proposal related to B.C. gas.

The average price now paid to the producers is 22 cents a thousand cubic feet, but the crown corporation at present retails the gas for about $1 a thousand cubic feet, thus netting an enormous profit.

The new federal budget proposes to tax the private producers not on the basis of the 22 cents they now receive, but on the basis of the "fair market value" of the gas sold to the Petroleum Corporation. It has been calculated that this would be about 57 cents a thousand cubic feet.

Barrett said today the "apparent desire of Ottawa is to force the B.C. crown company to increase the producer price to the companies, thus reducing the provincial take and increasing Ottawa's.

But the premier said gas companies are already making handsome profits, and any increase in price should be at the retail level s oincreased revenues would accrue "to the people of this country."

And, as the haggling between Victoria and Ottawa continues, the private producers have announced the cancellation of exploration and development programs.

Faced with a similar dilemma vis-a-vis its oil companies, Alberta three weeks ago announced a reduction in provincial royalties to provide needed incentive for continued exploration.

It has been estimated that an increase of only about 10 cents a thousand cubic feet in the price paid to B.C. gas producers would offset the effect of the new federal taxes and establish the needed inducement for exploration.

But, to date, both the premier and the provincal minister responsible for energy, Attorney General Alex Macdonald, have rejected the idea of paying any more to the private companies.

The Barrett scheme, involving a direct transfer to the federal government in lieu of increased payments to the companies, creates another intriguing issue according to Ottawa officials.

In effect, B.C. would be proposing to establish a precedent by conceding that Ottawa has a right to taxes or revenues from a provincial crown corporation. At present, provincial corporations are exempt from all federal tax on grounds that one crown cannot tax another.

the weather

Temperatures throughout the forecast district reached their lowest value of the season overnight as frigid Arctic air continued to dominate the weather picture. Temperatures at Prince George dropped to near 40 below while those at the centre of the cold air in the Yukon were colder than 60 below. The weather throughout the B.C. interior will remain mostly sunny and very cold Saturday. There are isolated snowflurries today. Coastal areas were mainly sunny but cold today. However there will be cloudy periods and a few snowflurries. The next Pacific disturbance will bring cloud to the coast Saturday with slow moderation in temperatures. Mixed rain and snow will spread along the coast with the approach of the system.

DOMINION PUBLIC WEATHER OFFICE

10 A.M. FORECASTS

Valid Until Midnight Saturday

Greater Victoria: Sunny with a few cloudy periods and isolated snowflurries. Highs near 35. Saturday, mainly cloudy with mixed rain and snow beginning in the afternoon. Cold tonight. Lows, near 25. Highs Saturday, upper thirties.

Lower Mainland, East Vancouver Island: Gale warning ended for Georgia Strait. Sunny with cloudy periods. Isolated snowflurries. Highs, 30 to 35. Saturday, mainly cloudy with mixed rain and snow beginning in the afternoon. Cold overnight. Lows, 20 to 25. Highs Saturday, 35 to 40.

North and West Vancouver Island: Gale warning ended for adjacent waters. Cloudy with sunny periods. A few snowflurries. Highs, 30 to 35. Saturday, cloudy with rain beginning near noon. Lows, mid twenties. High Saturday, 35 to 40.

TEMPERATURES YESTERDAY

	Max.	Min.	Precip.
Victoria	34	30	.13
Normal	45	37	—

ONE YEAR AGO

Victoria	39	28	—

ACROSS THE CONTINENT

St. John's	29	22	.03
Halifax	32	28	—
Montreal	38	33	.24
Ottawa	38	35	.29
Toronto	40	34	—
North Bay	33	27	—
Churchill	8	—17	—
The Pas	7	4	—
Alert	—38	—44	—
Cmbrdg Bay	—34	—42	—
Thunder Bay	33	30	—
Kenora	28	24	.14
Winnipeg	28	24	.19
Brandon	22	6	.56
Regina	15	—20	.01
Saskatoon	1	—22	.06
Medicine Hat	8	—19	.01
Lethbridge	2	—22	.03
Calgary	—10	—31	—
Edmonton	—12	—28	.01
Penticton	29	19	—
Cranbrook	26	3	—
Castlegar	24	15	—
Vancouver	33	22	.04
Prince Rupert	20	6	.08
Pr. George	—14	—35	.04
Kamloops	25	1	—
Revelstoke	21	3	.02
Fort Nelson	—18	—39	.04
Peace River	—19	—33	—
Whitehorse	—47	—54	—
Fort St. John	—20	—33	—
Yellowknife	—25	—29	—
Inuvik	—42	—51	—

U.S. Temperatures: Anchorage —5, —20; Detroit 39, 34; Honolulu 82, 71; Chicago 43, 38; Minneapolis 34, 32; Los Angeles 61, 50; Las Vegas 51, 29; Seattle 34, 31; Spokane 26, 16; Portland 41, 33; San Francisco 53, 44; Los Angeles 61, 50.

World temperatures: Athens 39, 46; Rome 28, 46; Paris 45, 52; London 48, 52; Berlin 37, 43; Amsterdam 41, 46; Brussels 36, 43; Madrid 34, 54; Moscow 32, 86; Stockholm 36, 41; Tokyo 36, 50; Hong Kong 59, 68; Singapore 73, 88.

CITY'S WEATHER RECORD

Sunshine, January	20.7 hrs.
Last January	67.0 hrs.
Normal (30 years)	17.0 hrs.
Precipitation, Jan.	1.54 ins.
Last Jan.	— ins.
Normal (30 years)	1.40 ins.

SUNRISE, SUNSET SATURDAY

(Pacific Standard Time)

SUNRISE 8:03 SUNSET 16:49

TIDES AT VICTORIA HARBOR

	Time	Ht.	Time	Ht.	Time	Ht.	Time	Ht.
	H.M.	Ft.	H.M.	Ft.	H.M.	Ft.	H.M.	Ft.
10	05.00	8.6	07.00	8.6	11.40	9.3	20.05	1.5
11	05.45	8.5	07.30	8.5	11.50	9.2	20.35	1.5
12	06.10	8.4	08.00	8.3	12.45	9.0	21.05	1.6
13	06.20	8.3	08.55	8.0	13.40	8.7	21.45	1.9
14	06.30	8.3	09.50	7.7	14.00	8.2	22.05	2.3
15	06.40	8.3	10.45	7.3	15.00	7.6	22.35	2.8

TIDES AT FULFORD HARBOUR

	Time	Ht.	Time	Ht.	Time	Ht.	Time	Ht.
	H.M.	Ft.	H.M.	Ft.	H.M.	Ft.	H.M.	Ft.
10	05.30	11.2	10.10	9.7	13.40	10.3	21.45	1.7
11	06.00	11.2	10.55	9.5	14.20	10.1	22.20	1.7
12	06.35	11.2	11.30	9.2	15.05	9.9	22.55	1.8
13	06.55	11.1	12.15	8.8	16.00	9.5	23.20	2.2
14	07.20	11.1	12.50	8.3	16.40	9.0	23.50	2.6
15	07.30	11.1	13.30	7.7	17.30	8.5		

TIDES AT SOOKE HARBOR

	Time	Ht.	Time	Ht.	Time	Ht.	Time	Ht.
	H.M.	Ft.	H.M.	Ft.	H.M.	Ft.	H.M.	Ft.
10	02.00	7.6	05.00	7.9	10.55	10.2	19.35	1.8
11	03.00	7.9	06.30	8.1	11.40	10.1	20.00	1.8
12	03.30	8.0	07.30	8.0	12.15	10.0	20.45	2.1
13	04.15	8.1	07.55	7.8	13.00	9.8	21.15	2.4
14	04.15	8.2	08.55	7.6	13.35	9.4	21.45	2.8
15	04.45	8.3	09.50	7.3	14.20	8.9	22.00	3.2

Novelist's Lecture Open at UVic

Internationally-known Canadian novelist Mordecai Richler will give a public lecture at University of Victoria Jan. 16.

Richler, originally from Montreal, is author of The Apprenticeship of Duddy Kravitz and St. Urbain's Horseman.

Sponsored by the UVic Academic Affairs Society, he will speak in MacLaurin 144 from 12:30 to 2:30 p.m.

ROGER'S HOUSE OF CARPETS FANTASTIC SALE
See Page 3

SALE! SALE! SALE! SALE!
ISLAND STONE & MASONRY
"The Stone Men"
478-8301
Open Monday—Saturday 7:00 a.m. to 5:30 p.m.
Inventory Sale of All Fireplace Screens and Accessories
FIRESCREENS
Black with brass trim. 42"x28", Reg. $51.95, SALE PRICE 35.72
36"x28", Reg. $43.95, SALE PRICE 30.74
Swedish Steel 42"x28", Reg. $51.95, SALE PRICE 35.72
36"x25" or 28", Reg. $43.95, SALE PRICE 30.74
20" GRATES Reg. $12.95, SALE PRICE 10.95
24" GRATES Reg. $15.95 SALE PRICE 13.95
We Are Making Space for Displays of the Following Fireplace Rock Arriving Soon:
TYNDALL STONE
WILKINSON SANDSTONE
CASCADE STONE
Also on Display — The All-New
"NORTHERN HEATILATOR"
"Some Fireplace Screens" and Accessories Selling at Cost.
"OUR PRICES CANNOT BE BEAT!"
Buy Now While Stock Lasts
STARTS JAN. 10

TORONTO MARKET TRADING

In addition to Canadian Press stock reports, bond and mutual fund prices, market quotations also are supplied by the following firms or agencies: Investment Dealers' Association of Canada, Richardson Securities, Royal Bank of Canada, Pemberton Securities, A. E. Ames & Co., Annett Mackay Ltd., Bongard Leslie & Co. Ltd., and Vancouver Stock Exchange.

TORONTO CLOSING STOCKS
Distributed by CP

Toronto Stock Exchange—Jan. 10

Complete tabulation of Friday transactions. Quotations in cents unless marked $. z—Odd lot, xd—Ex-dividend, xr—Ex-rights, xw — Ex-warrants. Net change is from previous board-lot closing sale.

Stock	Sales	High	Low	Close	Net Ch'ge
A and B					
Abby G	28900	235	225	235	
Aby w	21050	55	50	50	— 8
Abitibi	15605	$10	9⅜	9¾	
Abitbi 7½p	z25	$39¾	39¾	39¾	
Acind	13300	$12⅛	12	12	+ ⅛
Ackind 2p	z75	$12¼	12¼	12¼	
Acme Gas	2000	7	7	7	
Acres Ltd	2500	$6	5¼	5⅞	+ ⅜
Acres A pr	100	$35	35	35	
A.G.F.M	1500	139	125	139	+ 4
Agnico E	2200	$5½	5⅛	5⅜	— ¼
Agra Ind	3725	$6	5½	5½	
Akaitcho	5000	165	150	150	— 20
Albany	44600	32	25	28½	+ 4
Alt EG	15051	$5½	480	485	— 15
Alta Gas A	1992	$11⅜	11¼	11⅛	+ ⅛
Alcan	28670	$21⅜	20¾	21¼	+ ¾
Alcan pr	330	$25	24½	24½	— ½
Algoma St	4174	$26⅞	26¼	26⅞	+ ⅜
All-Can B	4300	160	140	150	
Allarco Dv	225	57⅜	7⅜	7⅜	
Alliance B	500	425	425	425	+ 25
Alminex	1000	465	445	465	+ 30
Alpa Ind	1400	9⅜	9¼	9¼	— ⅛
A Bnza	24050	195	190	195	+ 10
A Lard	12000	70	63	63	+ 10
A Quasar P	200	$11	10½	10¾	+ ¼
Andres W	550	$8¾	8⅛	8¾	+ ¼
Ang CT 4½	230	$22	22	22	
Ang CT 290	z20	$27½	27½	27½	
Ang U Dev	3000	70	65	70	+ 2
Aquitaine	3250	$16½	15½	15¾	+ ½
Argus	180	$14¼	14¼	14¼	+ ¾
Argus B pr	z50	$28	28	28	
Argus C pr	100	$11	11	11	+ ⅜
Args 260 p	z25	$27	27	27	
Asama	10901	$8½	8	8¼	+ ⅛
Ashland C	6900	$6⅜	6¼	6½	+ ½
Ashland pr	100	$17¼	17¼	17¼	+ 2¼
Asoc Porc	z33	89	89	89	
Atcd A	1400	$12	11⅜	12	+ 1
Autolec I	300	410	390	410	+ 50
Bad Boy	200	350	350	350	+ 10
Ballndery	5500	99	90	90	— 5
Banister C	3300	490	480	490	+ 20
Bankeno	6800	172	170	170	+ 15
Bank B C	204	$15⅜	15¼	15¼	— ¼
Bk BC r	z1558	40	25	25	
Bk Mtl	19131	$13¾	13⅜	13¾	+ ⅜
Bank N S	3881	$36½	36¼	36⅜	— ⅛
B Cdn Nat	130	$13¾	13¾	13¾	+ ¼
Bary Expl	7200	60	55	60	+ 11
Bathst p	250	$10¾	10¾	10¾	+ ¼
Baton B	10325	$5⅜	470	510	+ 52
Bay Mills	1000	$7¾	7¾	7¾	— 1
Beavr E A	100	300	300	300	
Belding A	105	56	6	6	
Bell Can	10652	$45⅜	45⅛	45⅛	+ ⅛
Bell A pr	240	$45	45	45	+ ¼
Bell B pr	400	$46⅛	45¾	45¾	— ¼
Bell D pr	4165	$51⅜	50⅞	50⅞	+ ⅛
Beth Cop A	3912	$9⅛	9	9	+ ⅛
Black P A	250	260	260	260	— 25
Blkwod A	700	400	390	390	— 10
Block Bros	2200	330	330	330	+ 5
Bombrdier	150	215	215	215	+ 5
Bovis C	10700	115	110	110	+ 6
Bowl Val	33350	$12	11⅜	12	+ ¼
BP Can	6438	$9¾	9½	9⅜	— ⅛
Bralor Res	1000	149	149	149	— 6
Bramalea	300	360	360	360	
Brameda	4700	37	34	37	+ 3
Brscn A	11291	$12	11¾	11⅞	+ ⅛
Brenda M	2600	315	305	315	+ 5
Bright A	200	$8	8	8	— ⅛
Brinco	600	$7⅛	7	7	+ ⅛
BC Forest	1675	$11¼	11	11¼	+ ¼
BC Sugar A	1270	$19½	19½	19½	
B Phone	z15	$49	49	49	
BCPh 4½ p	125	$46¼	46¼	46¼	+ 3¼
BCPh 4.84	z80	$12¼	12¼	12¼	
BCPh 6.80	z90	$17⅛	17⅛	17⅛	
Bruck A	100	$6	6	6	— 2
Bruck B	200	275	250	275	+ 25
Brunswk	9120	390	375	385	
Budd Auto	4050	440	420	440	+ 30
Budd A w	500	120	115	120	— 5
Burns Fds	200	$9⅞	9¾	9⅞	+ ⅜
C					
Cad Frvw	$110	$11⅜	11	11½	+ ½
CAE A	200	$7	6⅞	6⅞	
Cal Pow	1213	$23½	22⅜	23⅛	+ ⅜
Cal P 4½ p	z45	$46¼	43½	43½	
Cal P 5 p	160	$53	53	53	+ 4
Cal P 7½p	100	$75	75	75	— 2¼
Calmor IB	1000	45	45	45	+ 4
Calvert	500	13½	13½	13½	— ½
C Mine	30750	18	16½	18	+ 2
Cambe	10400	$11	10¾	11	+ ½
Camflo	3970	$12¾	12⅛	12⅝	+ ⅜
Cam Chib	7450	325	315	325	— 15
Camp RL	200	$31	31	31	— ¼
Campau A	1950	410	405	405	
Can Cem L	9350	$9¾	9⅜	9¾	+ ⅜
C Cem L p	728	$14	14	14	
C Geother	6850	51	48	51	+ 3
Can Malt A	z10	$24¼	24¼	24¼	
CNor W	17100	280	262	266	— 11
Can Perm	9798	$18½	18	18¼	+ ¼
C Safway p	z25	$79⅜	79⅜	79⅜	
CS Pete	143750	210	195	201	+ 11
C Tung	2100	245	230	245	+ 15
C Cablesy	2000	$11¾	11½	11¾	+ ⅜
C Cable w	2300	150	145	145	+ 15
Cdn Cel	1825	$5⅜	5⅛	5¼	+ ⅛
CE Gas	19347	240	220	224	+ 4
C Found-pr	z13	$7⅜	7⅜	7⅜	
CGE	150	$19	19	19	— 1
CGE pr	1503	$18	18	18	
CG Invest	6900	$16	16	16	
C Home	28500	300	280	285	+ 25
C Homest p	z50	$6¼	6¼	6¼	
C Hydr	5500	470	450	465	+ 25
C Im B	11540	$24¼	23⅜	24	+ ⅜
C Ind Gas	6275	$6⅜	6⅛	6⅜	
CIL	800	$18¾	18⅜	18¾	+ ⅜
C Int Pow	500	$11⅜	11⅜	11⅜	+ ⅛
C Lencour	1000	10	10	10	+ 1
CLI Pete	500	13	13	13	+ 4
C Manoir	200	340	340	340	
C Malart	1000	23	23	23	— 1
C Marconi	1600	290	285	285	— 5
C Merrill	z16	215	215	215	
C Ocdental	400	$8¼	8	8	
C Pac Inve	7500	$12¾	12½	12⅜	+ ⅛
CP Inve pr	100	$25	25	25	
CP Ltd	27185	$15⅛	14⅞	15	+ ¼
C Reserve	2800	200	190	195	+ 5
Cdn Salt	100	$14	14	14	+ ⅛
Cdn Sup O	5279	$26¼	25⅛	25⅛	+ 1
Cdn Tire	100	$37½	37½	37½	+ 1¼
Cdn Tire A	4031	$40	38⅞	39½	+ ¾
C Utilities	2172	$8½	8	8½	+ ⅜
C Util $1.25	500	$17	17	17	+ 1⅛
C Util w	1700	150	140	150	+ 15
C Vickers	100	$12⅜	12⅜	12⅜	+ 1⅜
Candel Oil	100	$6½	6½	6½	+ ½
Canron	100	$17½	17½	17½	+ ½
Capit Div	1000	25	25	25	— 1
Cara	200	365	365	365	+ 15
Carl OK	3550	231	225	226	
Carl OK A p	100	$19	19	19	+ 2
Carl OK B p	z20	$19¼	19¼	19¼	
Carma D	100	$8	8	8	— ⅛
Carrier JD	100	120	120	120	+ 20
Carrier w	z200	½	½	½	
Cassiar	3590	350	325	350	+ 30
Cassidy p	500	$6¼	6¼	6¼	
CC Yachts	900	250	235	250	+ 15
Celanese	5010	400	390	390	+ 5
Celanes 1 p	125	$10	10	10	+ ½
Cent Pat	z100	81	81	81	
CFCN	500	$5⅛	5	5	— ¼
Chestrvile	3000	11	11	11	+ 1
Chib-K	10500	14½	11½	14½	+ 1
Chieftan D	6448	$5¼	490	5	+ 10
Chimo	800	95	95	95	+ 7
Chromaco	113	170	170	170	+ 20
Chrysler	6355	$9⅜	9¼	9¼	
CHUM B	100	$6½	6½	6½	+ ¼
City Sav T	300	$6¾	6¾	6¾	+ ½
Coch Will'	5600	105	95	104	+ 4
Coch-Dun	100	$37	37	37	+ 7
Cokfield	1100	340	320	340	+ 25
Coin Lake	z1200				
Coldstm	516	95	95	95	+ 4
Coles Book	500	470	465	470	+ 40
Compro	500	00	300	300	+ 50
Compr Ap	100	$10	10	10	+ 1
Cominco	2560	$26½	26¼	26⅜	— ⅛
C Holiday I	1560	340	340	340	
CHins A p	175	$19¼	19¼	19¼	+ ¾
Computel	155	5	5	5	
Conduit A	200	260	260	260	
Coniagas	1750	120	120	120	— 5
Conn Chm	1000	270	270	270	+ 10
Con Bath	3950	$24½	24⅛	24½	+ ¼
Con Bath p	300	$15¼	15¼	15¼	
Con Bath w	4750	4½	3	4½	— 1½
C Bath 6B w	415	$8¾	8½	8¾	
Con Bldg	2100	215	211	212	— 3
Con Fardy	2567	86	85	86	+ 1
C Durham	1000	56	56	56	
C Marben	4000	40	38	38	— 2
C Morisn	1400	111	109	109	— 3
C Nichl	41000	15	14	14½	+ ½
C Prof	12500	36	34	36	+ ½
C Rambler	1200	156	152	156	+ 1
C Rexspar	1000	18	18	18	
Con Distrb	1250	$6⅞	6⅜	6¾	+ ⅛
Cons Gas	4145	$15	14¾	14¾	— ⅛
Con Gas A	z10	$56¼	56¼	56¼	
Con Gas D	950	$24	23	23	+ ¼
Con Glass	900	$11¾	11½	11½	
Conwest	1600	270	225	250	+ 25
Cooper C	1000	250	235	250	+ 25
Corby vt	405	$16⅞	16⅞	16⅞	— ⅛
Corby B	z65	$17¾	16½	17¾	
Cornat Ind	695	445	435	435	+ 5
Cosek	10600	184	175	184	+ 4
Costain R	500	$6	6	6	+ ¼
Craigmt	9200	360	350	355	
Crain R L	1000	$9¾	9⅜	9¾	+ ¼
Crsbk	34600	260	250	255	+ 5
Crwn Life	1099	$53	53	53	+ 3⅜
Crush Intl	700	$6½	6⅜	6½	+ ¼
Cuvier M	7000	99	90	96	+ 7
D to G					
Dalmy A	1000	450	435	435	+ 35
Decca R	4300	215	205	208	+ 8
D Eldona	2500	29	28	28	+ 3
Delhi Pac	2000	4	4	4	— 1
Denison	5385	543	42¼	42¼	+ ¼
Dicknsn	7350	58	7½	8	+ ½
Discovry	4000	210	209	210	+ 1
Distl Seag	6750	$33½	33¼	33¼	— ¼
Doman I	200	460	460	460	+ 20
Dome	2734	$48¼	47¼	48	
D Pete	26670	$23¼	21¾	23	+ 2
D Bridge	4936	$21¼	21	21¼	+ 1
D Explo	10500	23	22½	23	+ 1
Dofasco	3395	$24	23⅜	23¾	+ ¼
Dofasco p	z30	$50¼	50¼	50¼	
D Stra	18560	$16⅞	16½	16½	+ ⅛
D Textie	3200	$7⅜	7⅛	7¼	
Domtar	2520	$19⅜	18⅞	19¾	+ ⅜
Domtar pr	100	$11	11	11	
DRG Ltd A	200	$6¾	6¾	6¾	
Dr Mc C A	900	$13½	13¼	13¼	— ¼
Dunde Pal	3000	23	23	23	
Du Pont	2300	$20½	20	20½	+ 1
Dustbane	100	55	5	5	+30
Dylex Ltd	300	455	450	455	+ 5
Dylex A	6470	495	445	490	+ 50
Dynasty	4000	$7⅛	7	7⅛	
Estn Can S	375	$9⅜	9⅜	9⅜	— ¼
East Mal	3705	325	315	325	+10
East Sul A	400	155	155	155	+ 4
Econ Inv	100	$10	10	10	+ ¼
Ego M	13600	64	61	61	— 6
E-L Fin	4400	340	325	325	
E-L Fin w	2000	59	59	59	
Electro A	710	470	460	460	— 5
Emco	100	$5¼	5¼	5¼	
Emco w	100	150	150	150	+25
Exfndcar	600	450	425	450	+50
Fairview	1820	$11	11	11	+ 1
Falcon C	4150	$6½	6¼	6¼	— ⅛
Falcon	15095	$29½	28½	29⅜	+1⅜
Farm Mer	500	400	400	400	
Fed Ind A	500	450	440	440	—15
Fidelty r	z1000	5	5	5	
Finning T	500	$7¼	7¼	7¼	
Fittings	500	$21¼	21¼	21¼	—1½
Foodcrp L	100	100	100	100	— 5
Foodex S	1800	225	215	225	+10
Ford Cnda	z50	$57	57	57	
F Sea A pr	1100	$5½	5½	5½	
Francana	930	$9	8¾	8⅞	— ⅛
Fraser A	200	$19¾	19¾	19¾	
Fobex	102000	13	10	11	
Fruehauf	575	$5	5	5	+10
GH Steel	858	$7⅛	7	7	+ ¼
Gaz Metr	903	$5⅜	5	5⅜	+ ⅜
Gaz M 66w	1000	60	60	60	+ 5
Gen Baker	400	290	290	290	+35
Gen Dis	20000	$7	7	7	
GMC	1245	$37⅜	36½	36½	+ ¼
Genstar L	300	$15⅝	15½	15⅝	+ ⅛
Gnstar L w	1000	415	415	415	
Gesco Dis	450	310	280	310	+45
Gf Mas	24600	60	57	57	+ 1
GMas	102400	½	½	½	
Glant Yk	200	$10⅞	10⅜	10⅜	— ⅜
Gibraltar	4300	425	400	420	+35
Goldray	2000	29	29	29	+ 3
Gozlan	300	$5	475	475	—25
Graff G	170	$21½	21½	21½	— ¾
Granduc	2200	116	115	115	— 3
GL Nickl	500	60	60	60	+ 5
GL Paper	4200	$19¾	15½	15½	
G West wt	z100	95	95	95	
Grhyd	13225	$13¾	13	13	
Guar Trst	1058	$5½	5½	5½	+ ⅛
Guard Cap	500	260	260	260	+35
Gulf Can	2464	$27	26¾	26¾	+1¼
Gulfstrem	7500	20	19	19	— 1
H to L					
Hambrd C	4763	230	190	225	+50
H Group	2300	440	395	440	+45
Ham Tr	585	$10½	10½	10½	
Hardee	1000	94	94	94	
Hard Crp A	2500	410	400	400	+35
Hard Crp C	200	450	450	450	+45
Harlequin	z25	$12¼	12¼	12¼	
Harris J S	5150	475	445	470	+25
Hawker S	5202	460	445	450	+10
Hawker pr	115	54	54	54	+ 1
Hayes D A	2910	440	425	440	+15
Highmont	600	60	60	60	
Holin A	30540	$27½	26½	27½	+1¾
Homco A	200	225	225	225	+15
Ho OA	19860	$22¾	21¾	21¾	+1⅛
Home B	z25	$22½	22½	22½	
Horne Pit	300	325	325	325	+50
Houston O	8400	148	145	145	+ 5
Hud Bay A	9110	$15¾	15	15¾	+ ⅜
HBay C	12313	$14¼	13⅜	14	+ ⅜
HB Oil Gas	4975	$21½	20⅞	21¼	+ ⅜
Huron Eri	2075	$25⅜	25¼	25⅜	+ ⅜
Husky Oil	4300	$14¾	14⅛	14½	+ ½
Husky E w	1500	450	440	445	
Hydra Ex	4000	52	49	52	+ 2
IAC	8955	$19¼	18⅜	19¼	+ ⅜
IAC 4½ p	110	$49	49	49	+3¾
Imasco A	2100	$25	24½	25	+ ¾
Imp Gen	100	249	249	249	+28
IOil A	36599	$26	25⅜	25½	+ ¼
Indal Can	2300	$10⅜	10¼	10¼	+ ¼
Indusmin	z20	$6⅜	6⅜	6⅜	
Ind Adhes	750	$13¼	13¼	13¼	
Inglis	100	$10	10	10	+2½
Inland Gas	1000	$8⅜	8	8⅜	+ ⅜
Inter-City	7800	85	355	375	+20
Inter C B p	100	$15⅜	15⅜	15⅜	— ⅛
Inter C B w	2500	170	165	165	+ 5
Intrmetco	1700	440	420	440	+20
IBM	592	$172	167	170¼	+3¼
I Chem	10000	240	225	236	+21
IMC	z1	$50	50	50	
Int Mogul	100	235	235	235	— 4
I Mogul A	200	$6¾	6¾	6¾	+ ⅜
Inco A	19068	$22⅜	22	22½	+ ½
Inco B	600	$22½	22¼	22½	+ ½
Int Obaska	1000	13	13	13	
Interpool	150	$9⅛	9⅛	9⅛	— ⅛
Intpr Pipe	8430	$13⅜	13¼	13⅜	+ ⅛
Int Pipe w	2900	240	230	233	+ 8
Ipsco	1200	$14¾	14¾	14¾	+ ⅜
Inv Group	1500	$6	5¾	5¾	
Inv Grp A	1900	$6⅛	6⅛	6⅛	
Inv Grp 5 p	800	$13⅜	13¼	13¼	
Irish Cop	4000	4	3	4	
Irwin T A	200	185	185	185	
Iso	600	85	85	85	
ITL Ind	500	115	115	115	+ 5
IU Intl	42245	$10¾	10¼	10⅜	+ ⅜
Ivaco Ind	2400	$11⅛	10¾	11⅛	+ ⅛
Jannock	1525	$5¼	5¼	5¼	
Jannock D	1225	$5¼	5¼	5¼	— ¼
Jannock A	200	$10¾	10¾	10¾	
Jelex	22100	13	11½	13	+2½
Joliet	z100	15½	15½	15½	
Jorex Ltd	8500	18	17	18	
Kaiser	44270	$5¾	490	5¾	+80
Ksr w	56110	294	228	280	+46
Kam Kotia	1700	60	60	60	— 5
Kaps Tr	11400	130	125	130	+ 1
Keen Ind	200	250	250	250	+15
Keeprite B	1300	55	490	5	+35
Kelsey H	200	$7	7	7	+ 1
Kenting	1000	440	425	440	+45
Kerr A A	5327	$10¼	10⅛	10¼	+ ¼
Koffler	6605	340	325	330	+10
Koffler w	3200	40	40	40	+ 5
Labatt A	4930	$17¼	16⅝	17¼	+ ⅜
Labatt A p	1500	$17⅛	16¾	17⅛	+ ⅛
Lacanex	z300	75	75	75	
Lacroix I	300	$6	5⅞	6	+ ½
Laidlaw T	1360	435	415	430	— 5
L Osu	2500	3	3	3	
L Shore	z20	330	330	330	
Lasltr Km	2000	28	28	28	+ 2
Laurasia	1000	47	47	47	+ 6
Lau Flin	200	$7½	7½	7½	
Leigh Inst	3375	174	165	170	+ 5
Leons Frn	100	$5½	5½	5½	+ ½
Levy A pr	400	$5⅞	5¾	5¾	+ ⅜
Lincoln Tr	100	$13	13	13	+ ¾
Linc A p	210	$19½	19½	19½	
Linc T w	100	199	199	199	+34
LL Lac	155	160	160	160	— 5
Livingsto	200	$8	8	8	+ ⅛
Lving w	249	435	435	435	+25
Lob Co A	220	$5¾	5¾	5¾	+ ⅛
Lob Co B	1110	$5¾	5¾	5¾	
Lob Co pr	z70	$22⅜	21½	21½	
Lob Ltd Ap	z45	$14½	14½	14½	
Lob Ltd Bp	100	$14½	14½	14½	— ½
Lob Inc	800	325	325	325	
Lochil	24400	113	98	113	+17
Loeb M	3100	290	275	275	— 5
Lost River	9800	245	230	240	+10
Lytton M	1000	129	125	125	+ 5
M to O					
Maclarn A	1212	$27½	26¾	27	— ½
MHnt A	18365	$6¾	6¼	6¾	+ ¾
M Cable	5800	$7½	7½	7½	+ ½
MB Ltd	3315	$23¼	23	23⅛	+ ⅜
Madeline	5050	235	220	230	+10
Madsen	1000	48	48	48	+ 2
Magnason	700	175	160	175	+35
Magnetics	1250	35	35	35	+ 4
Maislin I	z30	290	290	290	
Maist Wil	6050	260	248	248	— 7
Major H D	1000	315	310	310	+10
Malartic	2000	91	91	91	— 1
Man Bar	4750	86	83	84	— 6
M Lf Mills	525	$23⅜	23	23⅜	+ ⅜
Maritime	425	$15¾	15½	15¾	+ ½
Martin	2500	28	26½	26½	—2½
Mas F	31560	$15⅞	15½	15⅞	+ ¼
Matchan	4000	13	13	13	— ¼
Mattgmi	1300	$13⅞	13¼	13½	+ ⅛
Mc Adam	2000	31	30	30	
McGraw H	5000	360	350	350	—30
Mc Intyre	1700	$34	32½	34	+1½
McLaghin	875	$8	7⅞	7⅞	+ ⅛
McLagn w	9500	54	49	54	+14
MDS Health	100	150	150	150	
Melchers	z10	315	315	315	
Melton R E	900	210	210	210	
Mentor	2700	135	135	135	
MEPC	700	$5¾	5½	5¾	+ ⅜
Mercantil	5084	$15⅛	14⅞	15⅛	+ ⅜
Mercn r	29683	145	128	137	+12
Merland E	1000	115	115	115	+13
Meta Uran	7000	12	10	12	+ 3
Met Stors p	z50	$14¼	14¼	14¼	
Met Str 6? p	z50	$14½	14½	14½	
Met Trust	z2	$10	10	10	
Mex LP pr	z70	$5⅜	5⅜	5⅜	
Mex LP A	100	$8½	8½	8½	+ ½
MB Equity	1650	270	250	270	+30
Micro w	10900	120	110	120	+10
Mindamr	4000	20	18	18	— 2
Molson A	2160	$15⅞	15⅜	15⅞	+ ⅜
Molson B	500	$14½	14½	14½	+ ¼
Mon Life	200	$23½	23	23½	— ½
Monarc W	100	187	179	180	—4
Mtl Trust	200	$13½	13½	13½	
Moore	14370	$41⅛	40⅜	40⅞	+ ¼
Mt Wright	1840	25	23	25	+ ½
Multi-Mi	6000	48	46	48	+ 1
Multi Acc	100	295	295	295	+ 5
Murphy	4328	495	475	495	+45
Nabrs Dlg	1050	$22	21	22	+1½
NaChr	10550	$7½	7⅛	7½	+ ¼
Nat Drug	100	450	450	450	+60
Nat Drug p	100	$6¼	6¼	6¼	— ⅛
Nat Pete	z100	25	25	25	
Nat Trust	500	$16½	16½	16½	+ ½
N B Cook	500	150	150	150	+15
NBU Mine	300	230	230	230	—10
Neonex	12700	160	141	158	+23
NAth	11000	20	17	20	+ 4
N Kelore	1500	23	23	23	+ 2
N Que Ragl	900	240	230	235	+10
N Sen	11000	21	20	20½	—1½
NYrk O	25000	41	40	40	+ 5
Nwonda A	5361	$31½	30⅞	31½	+ ¾
Nordair L	120	200	200	200	
Norlex	See list below.				
Normick P	600	189	180	189	+19
NC Oils	7200	325	292	292	— 8
NCtrl G	16515	$10	9⅝	9¾	
Nor Ctl B p	150	$18	18	18	+ 1
Nor Ctl w	550	$18	18	18	
Nor Ctl w	1500	194	190	190	— 5
Nor Elect	9885	$18¾	18¼	18½	+ ½
NE B w	29385	310	290	310	+26
Northgat	4992	325	300	325	+25
Northld	9500	13	11	12	
NS Savngs	174	$12½	12½	12½	
Nowsco W	2900	$7	6¾	7	
NRD Min	3000	20	20	20	+1½
NSI Mark	500	85	85	85	+ 5
Numac	11300	$11¼	10¼	10¼	— ½
Nu-Wst A	2000	$5⅜	5⅛	5¼	
NW Fin	500	90	90	90	+24
Okwd	26600	79	74	75	+ 2
TSE A8					
Obrien	1200	46	46	46	+ 1
Ocdenti Pt	2095	$14⅛	13⅞	14⅛	+ ½
Ocelot Ind	3300	425	425	425	
Oil Patch	00	180	180	180	+ 5
Okanagan	400	420	405	405	—15
Ontario Tr	700	300	300	300	+50
Orchan	1700	310	300

70 MUSICAL INSTRUMENTS

HAMMOND ORGAN

NEW YEAR SPECIALS

Pre-owned Wurlitzer — 3 keyboards, auto rhythm — like new Only $2395

Pre-owned Hammond — L100 — lovely cond. Fully serviced. New warranty. Only $1295

Brand new Hammond Sounder — c-w auto. rhythm and auto. chord. Only $599

Full line of Hammond Organs from $895 up

Victoria's complete organ store
HAMMOND ORGAN
STUDIOS AT
3400 DOUGLAS ST.
(Just across from Woolco)
388-9177

WHAT DO YOU NEED?

We have the largest selection of sheet music and instrument accessories. Come in and see us at

NELSON'S
MUSIC CENTRE
1315 GOV'T. 385-9728

YAMAHA
MUSIC CENTRE
INVENTORY CLEARANCE
SPECIALS TO JAN.18
ALL ITEMS
USED ORGANS
LOWREY Organ with rhythm.
THOMAS Catalina with rhythm.
HAMMOND J-100 with rhythm
Antique HENRY HERBERT Piano with swivel stool.
4th Floor at the Bay
386-6337
and 746-6821 in the
DUNCAN FINANCIAL CENTRE
Division of
JAMES PIANO and ORGAN Ltd.

JUST LISTEN AND HEAR
the difference
BALDWIN
ORGANS PIANOS
BERNIE PORTER MUSIC
725 Caledonia, 382-9542

Woodward's

LOWREY
AMAZING
TEENY GENIE ORGAN
Automatic pedals and accompaniment. $1195.
Convenient credit terms
WOODWARD'S MAYFAIR
2nd. Floor 386-3322

PLAY ON ——
with a Thomas
With a Thomas Organ you never have to wait for a vacation or long weekend to play — and with Thomas' exclusive "color-glo", everyone in the family begins playing their favorite songs the very first day. JIM HARRIS DEMONSTRATING UNTIL SAT. Jan. 11.
Gleeson Music City
VICTORIA'S SOUND CENTRE
707 FORT 388-9632

HALL FAIRFIELD
MUSIC CENTRE
"everything in music"
728 Fort 385-3307

ORGANS
KIMBALL-GULBRANSEN
Used 2 keyboard organs from $495.
Paragon Music Ltd.
Kimball and Gulbransen Organs
HILLSIDE MALL 595-1775

THE SOUND CENTRE
Is now at 617 Johnson St. 385-4842. We buy, sell and trade, used records, tapes, guitars, amps, and stereo equipment. We will also sell your equipment on consignment. 385-4842.

UPRIGHT PIANO, $650. 384-0377.

71 MUSIC TEACHERS

BERNIE PORTER MUSIC
Professional instruction on most instruments, modern or classical. Phone NOW for further information, 382-9542 or call in at 725 Caledonia.

CADBORO BAY MUSIC STUDIO
Piano. Beginners to ARCT. Rudiments. All levels of harmony, counterpoint, analysis, history. Register now for January. Mrs. C. Rummel, 477-3650.

SOUND SOURCE MUSIC STUDIOS
723 JOHNSON 386-7704

ESQUIMALT MUSIC STUDIO. Piano, organ and guitar lessons. 382-4887 after 5 p.m.

SINGING LESSONS FROM GRADuate singing teacher. Free singing test. 592-7678.

DANNY DEEN FLUTE STUDIO. Now taking students, flute, saxophone, clarinet. 382-2068.

77 MOTORCYCLES

HONDA
Parts and Accessories
All Make Repairs
COLWOOD HONDA
Div. Mullins Marine
SALES — PARTS — SERVICE
2781 Millstream 478-8831
D-8817

NEW
H-O-N-D-A-S
AND TOO MANY
USED BIKES
all
D-I-S-C-O-U-N-T-E-D
Pearson World of Pleasure Ltd.
D8443
386-8424 3388 Douglas

YAMAHA — TRIUMPH
BSA — NORTON
Parts and Accessories
All Make Repairs
MULLINS MARINE
SALES LTD.
925 Yates St. 382-1928
Dealer No. 7968

RIGHT TIME TO BUY, 1969 Honda 750 — 4, rebuilt throughout, will look at any, reasonable offer. 477-8324, ask for Mike.

125 YAMAHA ENDURO, 300 miles, brand new. $750 or offers. 598-7614.

1951 AJS (MATCHLESS) 500CC, good condition, many extra parts, $400. 652-1170.

750 SUZUKI TRAIL AND STREET bike, 1400 miles, best offer must sell. 384-3239.

'58 750 TRIUMPH, CHOPPER, good running condition, offers, 656-1497.

BROOKLANDS MOTORCYCLES
Harley Davidson — Honda
937 Fort D-7595 383-5926

'74 YAMAHA 125YZ, IMMACULate condition, trick, offers, 592-9072.

HONDA SL70, GOOD SHAPE. Offers? 382-5018.

77 MOTORCYCLES

SPECIAL '74 SUZUKIS

TM 75 MX	$495
TM 100 MX	$699
TM 250 MX	$1099
TM 400 MX	$1199

See them all now at
FREDERICK MOTORS
616 Queens 383-0823
D.L. 7080

A Father and Son PACKAGE DEAL
74 YAMAHA
250 Trials, as new
74 YAMAHA
80 Trials, as new
WITH TRAILER IF DESIRED
DePAPE MOTORS LTD.
760 Johnson St. 384-8035
Dealer Licence No. D-6302

HARLEY DAVIDSON 1974 ELECtra, excellent condition. Evenings 6-10, 386-2503.

HONDA 100 SL TRAIL BIKE. EXcellent shape. 1000 miles. $425. Call after 5, 642-5627.

MONTESA BULTACO
VICTORIA MOTORCYCLE SALES
592 Ledsham Rd. 478-1123

1973 KAWASAKI 900. EXTREMEly well maintained. Low mileage. Only $2000. 382-1077.

TWO 1967 HONDA 90'S WITH bush sprockets, $150 each, also Keystone Mini Bike, $40. 479-2892.

HONDA 72 73 PARTS, FORKS, pipes, wheels etc. 386-6230 after 5 p.m.

1973 TRIUMPH 650, $1100. 642-5642.

1971 HONDA, CT90 TRAIL BIKE, 2,100 miles, $400. 478-8733.

78 BICYCLES

Russ Hay On Government
Between Bay and Hillside
384-4722
The Leading Bike Shop

RIDE A RALEIGH!
dependable, top quality cycles
3, 5 and 10-speeds
Robinson's
1307 Broad 385-3429

TRY D. G. AUTO AND CYCLE for the bicycle you've been looking for. 10-speeds from $84.95. 3244 Douglas. 382-4012.

GORDON'S SPORTING GOODS
1030 Hillside 382-5815

LADY'S LIGHTWEIGHT 5-speed, 6 months old, $60. 592-6998.

GIRLS' 2-WHEEL SMALL BICYcle, $25. 592-9457.

BOY'S 10 SPEED BIKE, $70 firm. 592-3324.

BOYS BICYCLE, GOOD TIRES, $20. 592-6238.

80 BOATS and MARINE

VAN ISLE MARINA

42' Cutter f-g, diesel aux., furnace, Wagner winches and much much more. Good live aboard plus ocean capabilities.

36' Schooner, diesel aux. Teak decks and interior. Large inventory inc. 13 sails. Good live aboard plus world wide capabilities. Proven record.

26' Grampian sloop, f-g. Main, lib, genoa and spinnaker. 9.9 hp. aux, and full cruising gear. Good family cruiser, with full head room. Sleeps 5.

29' Grenfell cruiser	$12,500
40' Monk Comd. Bridge	$55,000
18½' F-G, I-O and trailer	$6,000
44' Twin diesel luxury	$54,500
42' T.S. Sedan cruiser	$49,900
25' Diesel Lapstrake	$9,500
32' Twin Diesel and Boathouse	$55,000

We have a large selection of good quality boats for your inspection. For more information call Geoff Simpson or Don Omlid.

VAN ISLE MARINA CO. LTD.
Tsehum Harbour Box 2130
656-1138 Sidney B.C.

ON DISPLAY

20' "Bertram" 165 h.p. FWC Mercruiser, $6,750..
27' "Grenfell" sleeps 4, Chrysler power, $12,500.
27' "Unilite", A top performance family cruiser sleeps 6, stove CW oven, CB radio, stereo, bait tanks, tabs, camper top, depth sounder, etc., etc. Excellent value in quality fiberglass at $26,500.
31' "Enos" glass cruiser, well equipped. $35,900.
31' "Ohman Craft", Twin diesel sedan cruiser. $37,900.
36' "Shepherd" hardtop, new power, very clean, $31,000.
45' "Monk" centre bridge model, GM diesel, $67,500.
Canoe Cove Yacht Sales
CANOE COVE MARINA
SIDNEY, B.C.
or
656-5711 656-3915

DANE YACHT SALES

BROKERAGE
For the quickest possible sale of your boat, list with Dane Yacht Sales. Copies of your listing sent to all major yacht brokers in Victoria and Nanaimo and Vancouver. Call 592-6313.

ROAD RUNNER
New 2,800 lb. capacity boat trailer, set up for 18' boat. Will handle to 20' boat, 15" tires, brakes, bearing buddies, will convert to power winch. Used only a few times. $1,000 firm. 382-0480 after 5.

DISPLACEMENT, SEDAN CRUISer, 26 x 9½ x 3½ cedar on oak. Economical 95 h.p. Chrysler marine engine, sleeps 2, heads and stove, large cabin, lots of mahogany and chrome. Moorage available. $7000. 384-9484.

CANOE COVE YACHT SALES
Canoe Cove Marina
Sidney
656-3915 656-5711

12' FACTORY FIBREGLASS boat, windshield, steering wheel and controls, 15 h.p. Johnson outboard with gas tank and trailer. Offers. 595-5361 after 5 p.m.

BRITISH SEAGULL OUTBOARDS from $270. Winter service rates now in effect
VIC. LAWNMOWER HOSPITAL
834 Johnson 386-8338

37' C LICENSE EX TROLLER, gally on deck. Near new diesel, good sea boat. $7,500 or offers. Phone 624-3548 or write Box 394 Prince Rupert.

HAIDA 26. CABIN MODEL, FULL head room, perfect condition. Swoffer knot meter, 1974 15 h.p. Evinrude electric start engine. $14,000 firm. 592-1506.

1970 19' GREW, 213 HOURS. Deep Vee, 160 Mercruiser, camper top accessories. 1969 Road Runner trailer with electric winch. Asking $6,000 unit. 478-1278.

26' THUNDERBIRD, MEASURED, 2 suits of sails, colourful race record, $6900, 385-4176.

3 CYLINDER AIR COOLED Lister diesel. 2:1 gear. Low hours, excellent condition. 656-4138.

WANTED—MARINE DIESEL, 50-75 h.p. range. 656-2314.

WANTED: CROWN 23. 385-7173 weekdays after 7 p.m.

22' CABIN CRUISER, 130 H.P. Volvo. 477-4571.

HOLSCLAW 17' BOAT TRAILER, $250. 477-8691.

80 BOATS and MARINE

OAK BAY MARINE
SALES and SERVICE
1327 BEACH

NEW BOATS

16'6" SANGSTER, custom camper top. 50 H.P. Johnson, EZ Load trailer. $3895

20' STARCRAFT Fibreglass, 170 H.P. Volvo hourmeter, a beautifully appointed boat for only $7895

SS215 GREW, 888 Mercruiser, cutom top, Canada's finest boat. $10,800

BROKERAGE

30' CHRISCRAFT, new twin engine power, fully equipped. $19,500

31' Gaff rigged MOTOR-SAILER. Live aboard, 36 H.P. Volvo diesel. $19,900

20' SAILING SLOOP with Cal 20 sails, new 6H.P Seagull O.B. $2195

19' TRAVELLER, heat, Alaska cabin, 210 H.P. F.W. cooled I.P. $5959

SS 200 GREW 165 H.P. O.M.C. auto, fire extinguisher, full top, windshield wiper. $7,200

14' FIBREGLASS Runabout, 40 H.P. motor, trailer. $2450

13½' RUNABOUT with 25 H.P. Evinrude, full top. $1800

Sandy Bazen
AND
Alec Brothers
INVITE YOU TO COME DOWN AND VIEW THESE AND OTHER LISTINGS. WE OFFER EXPERT AND PERSONALIZED SERVICE.
PRIME DIPLAY MOORAGE AVAILABLE
OPEN 7 DAYS A WEEK

ZODIAC
"THE ULTIMATE INFLATABLE"
FROM 7' TO 19'
FRANCHISED DEALER
STARCRAFT GREW
ZODIAC EZ LOADER
EVINRUDE
OMC VOLVO-PENTA
MERCRUISER WAUKESHA

OAK BAY MARINE
Sales and Service
1327 Beach
598-3393

BOSUN'S
BOAT SALES
SAIL

26' RANGER	$15,950
29' CAL	$26,900
POWER	
22' SITKA C.B. 188 h.p.	$9950
24' CRUISER 165 h.p.	$8500
26' SABRECRAFT 165 h.p.	$13,950
28' SUPERCRAFT twin Volvos	$17,900
32' FAIRLINER, twin engine	$43,950
46' BRIDGEDECK cruiser, diesel	$59,000

There are many more new listings of power and sail boats. We are open 7 days a week.
BOSUN'S MARINA
10775 McDONALD PARK RD.
SIDNEY
656-5564

KINGFISHER MARINA
HARBOUR RD.
SIDNEY, B.C.
POWER
"36" Command Bridge cruiser, twin screw, recent motors $29,500
"36" Monk tri-cabin, auto. pilot, etc. Ideal cruise or liveaboards $18,900
"29" Monk Cruiser, '73 motor, owner will take smaller trade $14,900
"26" Owens Seaskiff cruiser, rebuilt motor, very clean, only $11,950
"26" Monk cabin cruiser, economy 4-cyl. motor. Good fishermans $5750
"22" Chris Craft Seaskiff, cuddy cabin. Heads, etc. Only $4950
"29" Monk Tri-cabin refurbished 1973. Oil stove. Including boathouse $19,500
SAIL
"34" Older liveaboard sloop. Headroom. Asking only $13,900
"31" Spencer fibreglass sloop. Well equipped. Very roomy $32,900
"26" Haida fibreglass sloop. Needs clean up, but only $11,900
KINGFISHER MARINA
2270 HARBOUR RD.
SIDNEY, B.C. 656-5591

EFFECTIVE JAN. 5, 1975
ISLAND MARINE SUPPLIES
Will be located in the McQuade building at 1252 Wharf St. See you there
McQUADE'S MARINE SUPPLY
1252 Wharf St. 383-1141

MERCURY OUTBOARDS
DOUBLE EAGLE BOATS
Marine Supplies
All Make Servicing
MULLINS MARINE SALES LTD.
382-1928 925 Yates St. 382-4515

HARBOUR MACHINE LTD.
DIESELS
CHRYSLER, NISSAN
FARYMANN
Gas and Diesel engine rebuilding. Snaft and Prop Repairs.
31 Erie St. 383-6552

1974 21' REINELL MODEL 2280, full canvas back, low, low hours, on fresh water-cooled Mercury inboard and outboard. Sleeps five, full galley and separate head, equipped with many extras, $9,950 or offers. 383-8514, after 6 p.m. 592-0881.

WELL EQUIPPED 17' Evinrude tri-hull runabout, full top, sleeper seats, radio, tach., compass, lights, etc. 75 H.P. Johnson electric outboard, just rebuilt, plus many spare parts. 12 H.P. Scott outboard trolling motor. $3500. Phone 382-1896 after 5 p.m.

ALL BAY MARINA
SHIP CHANDLERS
Marine accessories and hardware
EZ LOADER trailers
656-3167
2238 Harbour Rd., Sidney

FORTUNE BOAT SALES
QUALITY USED BOATS
2270 Harbour Rd.
Sidney 656-5591

21' FIBERGLASS BELLBOY Cabin Cruiser, powered by 115 horsepower Evinrude. Sleeps 4 to 5 comfortably. Head, galley, full camper top. $4625, 656-1666.

16' ALUMINUM VEGA TRIhull, 265 lbs., beam 68", depth 28", 7 months old, like new, cash $650, 656-3867.

1973, 17'8" K AND C DEEP V deluxe, 165 165 OMC Inboard, full instrumentation, Ezy-load trailer, many extras, 656-1758.

WEST COAST TROLLER LAURA II. 6 ton, A licence, all new hydraulics, fully equipped. 653-4457 or 479-4113.

LEARN TO SAIL ABOARD 72' Ketch. Weekend courses. Ralph Higgins Sailing School, Oak Bay Marina. 598-8516.

WANTED: 18 H.P. JOHNSON outboard, approx. 1963, any condition. 652-2676.

1974 13 FT FIBREGLASS SEA Bee. 1965 50 horse power Merc and $1,600 or offer 479-4853

80 BOATS and MARINE

"It's the service that sets us apart"
BAYLINERS

26'3" COMMAND BRIDGE Brand new '74 model, galley with oven, pressure water system, enclosed head with shower. 225 h.p. OMC.
SALE PRICE $18,149

'75 24½' SARATOGA OFFSHORE hardtop galley enclosed head, ice box, s. sink, built-in bar, swim grid, full camper back cover, 190 h.p. OMC.
SALE PRICE $12,858

'75 2250 SKAGIT OFFSHORE hardtop, 188 Mercruiser, dinette, enclosed head, standup camper, swim grid, galley, ice box, s. sink.
SALE PRICE $11,958

'75 2250 SKAGIT SEDAN, hardtop, marine head, enclosed cabin, galley, ice box, stove, etc. swim grid, dinghy chalks, outboard bracket.
SALE PRICE $10,236

'75 20' LIBERTY HARDTOP, forward cuddy cabin, with double bunks, ice box, sink, marine head, a top notch performer with 165 h.p. OMC.
SALE PRICE $10,298

'75 20' ADMIRALTY HARDTOP, fishwell across transom, sleeper seats in cockpit, plus double bunks forward, marine head, 165 h.p. OMC.
SALE PRICE $8542

CAL GLASS

'75 19' HARDTOP with standup camper, cuddy cabin, marine head, 165 h.p. OMC with power trim.
SALE PRICE $7295

'75 18' HARDTOP, standup camper, 140 hp OMC power trim
SALE PRICE $5649

Dealers for
BAYLINER
HOURSTON GLASSCRAFT
CAL GLASS
JOHNSON Outboards
ROADRUNNER
EZ LOADER Trailers

GIBSON Powercraft
CENTRE LTD.
2520 Gov't (near Bay St.)
382-8291

DUNCAN BOATLAND
NEWLY APPOINTED
Exclusive
South Vancouver Island Reinell Dealer
1975 REINELLS
Now on display

17' CAL GLASS
—120 h.p. Mercruiser
—full camper top
—walkthru windshield
—windshield wiper
$4895

1975 CAMPION BOATS ARE NOW ON DISPLAY

1974 SANGSTER SELLOUT LIMITED QUANTITY

db DUNCAN Boatland
6045 Trans Canada Hwy.
Duncan 746-4158

BOATERS!

See our large assortment of many useful boating items.
FRIDGES, SINKS, ICE BOXES, INSULATION, HOT PLATES, WINDOWS, SPRUCE FRAMING, HEATERS, PANELLING, TOILETS, FIR PLYWOOD, LIGHT FIXTURES, PLASTIC WATER TANKS, WATER PUMPS, TABLE LEGS and many other useful items.

S. J. PEDEN LTD.
2855 Quesnel St.
386-3464

WORLD OF PLEASURE
WINTER PRICING
Now in effect
New and used
R—E—I—N—E—L—S
T—R—A—I—L—E—R—S
USED BOATS
OUTBOARDS — PARTS
WORLD OF PLEASURE
386-8424 9-5 3388 Douglas

NATIONAL BOAT SALES
Grand Banks, Alaskan Laguna Luhrs. Ranger. Brokerage.
2060 White Birch Rd., Sidney B.C.
656-3966

SIDNEY PROPELLER AND MARINE POWER LTD.
Sales and service on Eberspeacher diesel heater. Farymann diesel 2 in stock, Volvo, Universal atomic 4, Michigan n'martec propellors. All boat accessories. 656-3421.

ASH SHELL BLOCKS NOW IN STOCK
BOSUN'S LOCKER LTD
580 Johnson St. 386-1308

WANTED: 30 TO 32 FT. FULLY equipped sailing sloop or motor sailer, preferably fibreglass with auxiliary power. Please send details to 67 Towner Park Rd., R.R. 1, Sidney.

37'' — 8-TON — A LICENSE comb. boat, dies, power, pilot, 2 phones, 2 sounders, 1 net, Yak, good sea boat, $25,000 or best offer. Phone 112-723-6623.

16½ FT. GREW, TRULY EXcellent boat. OMC, I-O motor, under 300 hours, full top, Gator tandem trailer, $4,350. Residence 479-3663, business 386-2996.

16' DOUBLE EAGLE 60 H.P. Evinrude, big trailer, all accessories, power steering, full top. $2,800. Phone 746-4089 Duncan.

4,700 HOURS IZUZU DIESEL 56 h.p. assorted refrigeration equipment, compressors, etc. and hydraulic drive. 478-6339.

21' S.L. GLASS PLY, 165 MERCcruiser, fresh water cooling, galley, many extras, very low hours. 479-4742 after 10 p.m.

16 FT. DOUBLE EAGLE DEEP V, convertible top, 50 h.p. Merc., 7 h.p. Elgin, and trailer. $1,800. 652-3627.

1974 BUCCANEER 240, SAIL cruiser, 3 sails, 9.9 electric start. 478-8474 after 5 p.m.

FLYBRIDGE CRUISER
42' —OA, 2 Chryslers, stateroom, salon, everything. $39,500. 386-8424.

1971 STARCRAFT HARDTOP tent trailer, fully equipped, like new. Offers. 385-6774, 477-5245.

80 BOATS and MARINE

HORWOOD MARINE
Glas Ply
K and C
FIBREGLASS BOATS
16' To 28'
Still a few boats at '74 PRICES
1 — 2380 K and C command bridge, 188 Merc Cruiser.
1 — 18' Glas Ply ski boat, 188 Merc Cruiser.
YES!
We Take Cars, Trucks, and Campers In Trade!!
385-1451
823 Pandora

FIBERFORM
14' to 24'
BELL BOY
17' to 32'
NOW IN STOCK
1975 MERCURY
Outboards available NOW!
MERCURY MARINE
800 CLOVERDALE AVE.
385-1457

CANOE COVE MARINA
DRY LAND STORAGE
POWER AND WATER ON SITE FOR DO-IT-YOURSELF JOBS.
FULL REPAIR FACILITIES
ALL TIDE HAUL-OUT
WHARFAGE AVAILABLE
CALL
656-5633 or 656-5566

YOUR DOLLAR GOES FURTHER AT
MARINE MAIL ORDER SUPPLY
1368 West Broadway
Vancouver, B.C.
(604) 736-3565
This is a small ad but we have a big catalogue!
Write, Phone or Drop In for your FREE 150-page Discount Catalogue!
10-6 Mon.-Wed. 10-9 Thurs.-Fri. 10-4 Sat.

WESTPORT YACHTS
Our new boats include 21', 24' and 27' Buccaneer cruising sailboats plus a 25' all glass Chriscraft. In addition we have a large number of used boats in sail and power from $3,000 to $200,000.
VISIT US AT
WESTPORT MARINA
2075 Tryon Rd. 656-5832
SIDNEY, B.C.

'73 28 FT. FIBERFORM, TWIN V-8 Mercruisers, command bridge, extras. $20,000 or nearest offer. 479-8107 days, 595-3202 evenings.

DACRON MAINSAIL AND Genoa for Flying dutchman. $145. 656-1723.

24 LB. SHIPS BELL, BRASS, $100, new 4 h.p. Merc outboard, with tank $300, 383-1047.

92 SPORTING GOODS

BRNO. 222 $239, BRNO. 7 mm $249, ALPINE 22-250 $139, SAKO 300 MAG and 4x Red. $329, ROSSI 22 pump $89, WIN. mod 77 22 auto. $54, SWEDISH 6.5 auto. $79, SPRINGFIELD 30-06 F.W. $55, S and W 357 MAG. mod 19 $215, COLT P.P. 38 SPL. $129, BERETTA 380 auto. $79, LLAMA 32 auto. $55, ASTRA 22 $79, COLT 32 REV. $60, RUGER 22 auto. $92, WALAM 380 $70.
Robinson's
1307 Broad St. 385-3429

SEAWARD BOUND
Over 8 years experience in the field of recreational scuba instruction. We teach you the right way to scuba dive. Next class begins January 16. Dan Hall 478-7808 evenings, Scuba Shop 385-4713 days, Crystal Pool 383-2522.

SEA TREK DIVE CENTRE
"TEACHING IS OUR SPECIALTY"
Next SCUBA COURSE
Starts Jan. 19
629 Dunedin 386-7528

SKATE SHARPENING
RAY'S SPORTS CENTRE LTD.
1692 Douglas 385-6312
Colwood Corners 478-3606
(Open Noon to Five, Sunday)

DIVERS!!
Close-out sale of all our SCUBAPRO stock. Frank White's Scuba Shop, 832 Fisgard St.

SKI BOOTS FOR SALE. FUR lined Reikers, size 6N, $45. Lange Pros, size 8½M, $60. Both 5 buckle, like new. 479-8618 evenings.

GOLF CARS
gas or electric from $550, new and used. Rick Telford. 386-8424.

NEW FRANCHI 22 CALIBRE 11 shot semi automatic rifle. $75. 652-3564.

SCUBAIR II J DIVING REGULator, brand new; skis, boots, and poles. 477-9806 after 5:30 p.m.

FOR SALE: SKI EQUIPMENT. 385-3788.

93 CAMERAS, SUPPLIES AND PHOTO FINISHING

Hilton PHOTO SUPPLIES LTD.
Trans-Canada Highway
Chemainus
Drawer 750 Ph. 246-3311

FAST, RELIABLE PHOTO FINISHING AT
Bill's Photo Supply
1672 Douglas 383-7443

WANTED: SECOND-HAND DARK room equipment, phone 385-5266 after 5.

PENTAX SPOTMATIC, F 1.8 lens, f 3.5 135 lens, flash accessories, $200. 592-6998.

96 RANGES, STOVES and FURNACES

SEIGLER ELECTRIC OIL SPACE heater, tank, and stand. Excellent condition. $100 or best offer. 386-3852.

LINCOLN 100,000 BTU FURNACE, excellent condition, nearest offer to $200. 386-1000.

ONE CYCLOS OIL RANGE AND one space heater, reasonable, 598-3684.

APARTMENT SIZE 2-BURNER electric stove with oven. $25. 592-1384.

HAVE PURCHASED SEARS KENmore range, selling older 21" Viking, $95, offers. 479-3983.

ELECTRIC STOVE, 4 BURNERS, 2 covered, double oven, timer, etc. 385-6087, 1215 North Park St.

KENMORE OIL SPACE HEATER with fan, $40. 385-3900.

MCCLARY AVOCADO RANGE, 30", 656-2684.

OIL RANGE, TWO 45-GALLON tanks, good condition, $35. 384-7642.

97 FURNITURE

3 ROOM GROUP

LIVING ROOM: Sofa and chair, 2 step tables, 1 coffee table, 2 table lamps.
DINING: Table 30 x 48, and 4 matching chairs.
BEDROOM: Double dresser w-mirror, 4-dr. chest, 54" headboard, double size mattress abnd box spring.
Reg. Warehouse price $724.59.

SPECIAL GROUP	$599.95
Tax	$30.00
Total	$629.95

$23.00 mo. — 36 mo.
$29.95 deposit
Open 9 a.m. to 5:30 Daily
9 a.m. to 9 p.m. Fridays
Closed Wednesdays

BUY-RITE
FURNITURE WAREHOUSE
704 View (downstairs)
TEL. 385-4744

MATTRESSES
6 LATEX
FOAM RUBBER (all sizes)
posture zone support, clean, hygienic, doesn't sag or lump. 3'3", $109. 4'6", $129. Queen $179.
IMMEDIATE DELIVERY
GREGG FURNITURE
2300 Douglas 388-7365

VILAS

GENUINE VILAS FURNITURE, WE SHIP ANYWHERE IN B.C. B.C. BROCHURES ON REQUEST. CONTINENTAL FURNITURE. 716 JOHNSON STREET. 386-2458.

QUALITY FURNITURE MANUFACTURING
Captains beds, bunk beds, tables, dressers, and book shelves.
656-5321 or 479-2197.

5-PIECE DINETTE SUITE, maple finish, $185; double size bed, box springs, $50. 478-9966 after 5.

READY TO FINISH FURNITURE
THE WHITEWOOD SHOPPE
2025 QUADRA 386-9511

QUEEN-SIZE BED; BOX spring, mattress, headboard, frame, $150. 385-7164.

DINING ROOM TABLE AND four chairs, French Provincial Fruitwood. 477-0080.

SOFA AND CHAIR, EXCELLENT condition, $265. Phone after 6, 656-1495.

HIGH BACK CHESTERFIELD and chair, in excellent condition, 477-6073.

APT. SIZED DINETTE SUITE, table and 4 chairs, like new, $75. 383-4060.

KITCHEN TABLE, ARBORITE wood grain, 4 chairs. 382-8871 after 5.

WALNUT CHEST OF DRAWERS and matching dresser, single bed, $130. 385-6470.

MODERN STYLE CHESTERFIELD, $85; HIDE-A-BED, $75. 385-2804 or 595-3862.

WANTED: OLD ROUND OAK dining room table, 4 or 6 chairs, any condition. No dealers. 658-8739.

NEVER USED ¾-BED, BOX spring and mattress, $75. 385-5341.

LOVE SEAT IN PERFECT CONdition, $170. 656-6067.

WOODEN KITCHEN SET $100, phone 382-7573.

TABLE AND TWO CHAIRS. Phone after 3 p.m. 385-5459.

98 TV, STEREO, RADIO SALES AND SERVICE

KENT'S TV
$10.00
RENTAL
383-7104
742 FORT

RENT TV
Color and black and white
385-3832
BUTLER BROTHERS
(across From the Bay)

CAR RADIO
FROM $29.95
TO FIT MOST CARS
Positive or negative ground. Expert installation.
B.C. SOUND and RADIO SERVICE
931 FORT 383-4731

PHILIPS ELECTRON
383-5432
100 W. Burnside

PRO-LINEAR AMPLIFIER 45W (R.M.S. per Channel) dual turn table 1225, two sentry speakers, 1 electra 8 track stereo tape recorder (brand new at Christmas) value $1,350 must sell $900 or closest offer, 91 Lurline or 382-9782.

AKAI AA-8030, STEREO RECeiver; Akai CR-80D-SS, Surround stereo, 8-track recorder; AGS black and white TV., offers? 382-5849.

TWO FLOOR-STANDING, 3-WAY speakers, made in Germany, 50 watts handling power, excellent condition. First $200 takes both. 386-1600.

19" PORTABLE COLOUR TV, new picture tube, complete with stand, $195, 26" console colour, $275. 479-3631 or 479-8345.

6-MONTH-OLD AKAI STEREO receiver, model AA930, cost $570 new, best offer over $400 takes. 384-1428.

BIG POWERFUL STEREO speakers for sale. Luxurious mahogany cabinets with beautiful ornate fronts. Reasonable. 383-0806.

HAVE PURCHASED SEARS SILvertone colour TV, selling 23" RCA black and white console, excellent condition, $135. 384-2998.

HAVE PURCHASED SEARS SILvertone TV, selling Zenith black and white portable, good condition, $75. 477-5692.

ZENITH TV, BLACK AND WHITE, 23" picture, table model, $50. Also, black leather occasional chair, $50. 592-4430.

16" ZENITH COLOUR PORTAble. Best colour available. Excellent condition. Still on two warranties. 383-9190.

RCA VICTOR STEREO CONSOL, AM, FM receiver, Garrard turntable, excellent condition. $275. 383-9583.

24" TV, BLACK AND WHITE console, excellent condition. 592-3265.

THREE WAY STEREO COMBInation in excellent condition, $200 or nearest offer. 656-3649.

93 TV, STEREO, RADIO SALES AND SERVICE

3 ONLY
1974 STEREOS
MUST GO

1—Sylvania console stereo. AM-FM radio, dual changer, Spanish cabinet plus much more.
WAS $649.95
Must Go - $495
1—Philco console stereo. AM-FM radio, Garrard changer, Provincial cabinet plus much more.
WAS $579
Must Go - $449
1—Symphonic console stereo. AM-FM radio, 8-track stereo plus much more. Mediterranean cabinet.
WAS $549
Must Go - $395
CONTINENTAL HOME SUPPLY
386-2458
716 JOHNSON
(Div. of Monarch Stores)

WHY BE FOOLED
SEE THE SPECIALISTS
WE ONLY DEAL in color TVs
RENT OR Rent to own
3 year unconditional guarantee on parts and labour, 6 year warranty plan on picture tube.
CALL NOW
OPEN 10 A.M. - 10 P.M.
6 DAYS A WEEK
CITY CENTRE TV
3970 Shelbourne 477-6971
next to K-Mart in the Mall

RENT or Rent to Own
— COLOR TV —
Black and white
Call Now
MAIS TV
Sales and Rentals
385-2435

CAV ELECTRONICS LTD.
758 YATES 388-6564
1686 HILLSIDE 388-5222
20 PER CENT
SAVINGS ON
SONY TRINITRON
DEMO COLOR TV
AT HILLSIDE ONLY

USED 3-WAY FLEETWOOD black and white 23" combination AM and FM radio and stereo record player, $139.95. Good bl. and wh. TVs, new picture tube, 1-year warr. on picture tube, $89.95.
ATLAS STEREO AND TV
385-2712 763 Fort Street

REEL TAPE DECK — SOUND on sound, sound with sound — Echo — 2 mic's — mixer. 595-8818.

COLOR TV, GOOD CONDITION, reasonable. 386-7350.

BLACK WHITE ZENITH T.V. IN good working order, $50, 598-5244.

NEW ZENITH 19" COLOR TV, $450. 388-1112 between 8-4:30 p.m.

ADC 450-A SPEAKERS, $275 OR closest offer. 386-0320.

99 GROCERIES, MEAT AND PRODUCE

GRAHAM MEATS
FREEZER SPECIALS
Grade A grain fed mature Heifer beef. Sides .97c, Hinds $1.19, Fronts .79c. Grade C grain fed commercial beef. Sides $79c, Hinds .99c, Fronts .65c. Order now for delivery in January. Phone 598-2211
WHELDON MEATS
WHOLESALE
Grade A, 1 and 2

Sides	.89
Hinds	1.17
Fronts	.79
Side Pork	.79

100 per cent guaranteed
Custom cutting 15 cents lb.
Free Delivery. 478-1281
LAKEHILL MEATS LTD.
3949 Quadra St.

"Grade A" Heifer Sides	95c lb.
Baby Beef Sides	89c lb.
Commercial Sides	77c lb.
"Grade A" Steer Sides	.99c lb.
SIDES OF PORK	85c lb.

Cut, wrapped and frozen. If you wrap it save 4c per lb.
For more freezer beef information Phone 479-6433
SAVE MONEY AT HARVEY'S

Ox Tails	69c lb.
Harvey's Boneless Lean corn beef	$1.39 lb.
Steak and Kidney	99c lb.

FREEZER SPECIALS

Sides of beef	.95 lb.
Hinds of beef	$1.19 lb.
Fronts of beef	.79 lb.

209 QUADRA STREET 383-2031
FREEZER BEEF SALE

Sides of Baby Beef	.89 lb.
120 to 160 average grades.	
A-Hinds	$1.25 lb.
Sides C-1's Reg.	.89 lb.
Hinds C-1's	$1.09 lb.

ALBERTA MEAT DISTR.
1811 Cook St. 383-3012 or 383-8552
FREEZER SPECIALS

A-1 sides	.95
A-1 hinds	$1.23
Fronts	.79
Whole pork loins	$1.19
Ground beef, 10 lbs.	$7.95
Beef sausage, 10 lbs.	7.95

HOLLYWOOD MEATS
1704 Lillian Rd. 598-7242
WILLIAMS QUALITY MEATS
Grain-Fed Grade "A-1"
Freezer Beef
Sides 99c lb., Hinds $1.29 lb.
Fronts 85c lb.
Full Baron of Beef $1.15 lb.
100 per cent guaranteed quality
795 Fort Street 384-0525 - 26
APPLES
Criso and juicy, at Saanich Orchards, off Stelly's X Rd. 652-2009.

106 MISCELLANEOUS FOR SALE

HAVE PURCHASED KENMORE dryer, selling Viking electric dryer, running order, $65 offers. 478-1249.

HAVE PURCHASED SEARS Chesterfield Suite, selling 2 piece chesterfield maroon velour, good condition, $50, 382-1366.

KINDERGARTEN PLAY SINK, stove and fridge set. 656-4609.

100 MISCELLANEOUS FOR SALE

mymais
USED

2 pc brown chesterfield suite $129.50
2 pc green and patterned chesterfield suite $179.50
20" Electrohome portable TV. Good picture $39.95
20" Electrohome portable TV. Exceptionally excellent condition $89.95
23" black and white console cabinet model $39.95
Gibson 8 cu. ft. refrigerator $29.95
Sanyo spin-dry tub washer $89.95
Viking built-in dishwasher — front loading, stainless steel tub, twin spray arms, as is $49.95
Modern recliner chair with heater and vibrator $69.95
Fabric rocker chair $49.95
Upholstered recliner chair $49.95
G.S.W. Wringer washer $19.95
3'3" Hollywood bed — extra long with Beautyrest tufted mattress, spotless $59.50
40" Roper gas range $29.95

1821 COOK
385-2435

11 FT. OPEN CHEESE COOLER, with lower cold storage space, Compresser 110 volt, $650. Sanitary Scale, 24 pound $260. Majestic electric Mark V adding machine, $85. 12,000 sheets, 20 pound white paper, $65. 5, 8

100 MISCELLANEOUS FOR SALE

FOR SALE

15" GE TV portable $49.95

25" Admiral color console $249.00

Emerson 3-way combination color TV. Like new $499.95

Emerson 3-way combination $98.00

Fleetwood 3-way combo. $100.00

3-way combo. color TV with sliding doors. Emerson $395.00

19" Electrohome TV $99.00

5-gal. cans. Very handy. Ea. $3.00

Large tent trailer $395.00

Automatic chicken feeder. Good shape. Was $1400 4 years ago. $595.00

Console B & W TVs $20 and up.

Now in stock 7 cu. ft. freezers.

Brand new 22 cu. ft. 3-door refrigerator freezer combination with chilled water dispenser, automatic ice cube maker, wine rack, etc., etc. Frost free, dented $697.00

THE TRADERS

715 Finlayson - Phone 388-6264
OPEN NIGHTLY 'TIL 9 P.M.

40% OFF CHESTERFIELDS

2-pc. Colonial, reg. $719.00 now $429.00
2-pc. wing back $729.00 now $437.00
2-pc. English Pub $729.00 now $437.00
2-pc. traditional $549.00 now $329.00
2-pc. modern $309.00 now $185.00
Many others to choose from 40% off
7-pc. Duncan Phyfe dining suite $469.00
5-pc. Rock Maple dining suite $359.00
5-pc. kitchen sets $ 59.00 to $ 99.00
7-pc. kitchen sets $ 95.00 and $119.00
3-pc. kitchen sets $ 29.50 to $ 44.95
9x12 rugs $ 49.00 to $119.00
China cabinets $119.00 to $249.00
Bunk beds $189.00 and $219.00
Single beds $ 39.50 to $139.00
Chests of drawers $ 29.50 to $ 99.00
3-pc. bedroom suites $249.00 to $439.00
Portable TVs $ 89.00 and $ 95.00
Viking console stereo $119.00
Fire Screens $ 18.95 to $ 44.95

USE YOUR CHARGEX

PANDORA FURNITURE LTD.
New and Used Furniture
1050 Pandora Ave. 383-6319

KODAK INSTAMATIC 30 CAMera with automatic electronic shutter. Used only once. $20. Near new "Baby 8" portable eight track tape player, includes carrying case and automobile adaptor. $40. "Mini cassette" tape player, included household adaptor and carrying case in excellent condition $40. 652-2453. Ask for Dave. (Evenings.)

SEWING MACHINES
January clearance sale continues. Still many good used and demonstrators. Examples; Electric portable $45. Singer touch and sew $98.88. Elna automatic demo. model. Regular $479, sale $398. Sawyer Sewing Centre, 840 Fort, 388-6228, closed Mondays.

MAYTAG SALE
MODEL CLEARANCE PROMPTS PRICE REDUCTIONS on WASHERS, DRYERS and DISHWASHERS. Order your MAYTAG from
BUTLER BROTHERS
1720 Douglas 383-6911

SLIGHTLY DAMAGED MAYTAG BUILT-IN DISHWASHER. With rinse and hold — heavy duty and regular wash — save $50. $449 includes front panel and full guarantee.
BUTLER BROTHERS
1720 Douglas 383-6911

DEMO SALE
V.M.D. — 29 Dallas Rd. Sheet galvanized roofing, all size lumber from barn board to 12x12 all lengths, windows, used pipe all sizes, 1—1¼x6 10'-30' long for fencing or sheeting, $40 per 1000; also pilings all lengths. See man on job Saturday and Sunday only.

SIZE 8½ SKI BOOTS, NEW CONdition, $20; two side view truck mirrors, $10; Volkswagen car rack, $14; one car rack, full size, $10; utility trailer, $75; one black and white television, $25; one Volt 2-hose regulator, new condition, $85 or best offer. 652-1967.

4 YEAR SIZE CRIB AND mattress, $15; buggy $10; jolly jumper $5; child gate $7; solid single bed and mattress, $50; turquoise occasional chair, $10. 479-7856.

RED 9 X 12 NYLON CARPET; orange 10 x 10 indoor outdoor carpet, both 6 months old. $45. each; Roberts reel to reel stereo system and tapes, $150. 478-9390.

CHESTER BED IN EXCELLENT shape, $80; single bed complete with head board $60; Sony tape cassette, 1½ years old, $50. 385-5170.

CABINET MOUNTED FRESH water and salt water aquarium, some pumps and filters included. What offers. Weekdays, 384-7184, 8 a.m.-6 p.m.

NEW TEXAS INSTRUMENTS, electronic calculator, $85, Automatic 8-track FM Car Radio, $80. Apartment sized GE Fridge, $40. 383-5210.

10" CRAFTSMAN RADIAL ARM Saw, 2½ horsepower motor, brand new. Must sell, moving to apartment. Aismost new Gas Mower. 383-0490.

GARAGE SALE: DRESSER WITH mirror, small appliances, bicycle, oddments. Sale starts at 10 a.m. Sat. at 3181 Kingsley Rd.

BRICK FIREPLACE, NYLON carpet 16'x12', metal kitchen cabinet, kitchen sink, Faucets, garage doors, snow tires 7.35x15. 386-9458.

MESH PLAYPEN, $20; SMART Pram, $65; jolly jumper, baby walker, drapes for living room and kitchen, $20. 477-4173.

10'X17½' FERN GREEN ACRIlan carpet and foam underlay, $85. Older console sewing machine, $10. 478-8086.

PIEDMONT SEWING MACHINE, good condition $50, sewing cabinet 4 drawers folding top, excellent $110. Phone 479-5245.

'66 SUNBEAM ALPINE; MISCellaneous female clothes, sized 10-12, and other odds and ends, can be seen at 1050 Rockland.

PORTABLE BLACK AND WHITE TV, 18", like new, $80. Ping pong table, unpainted, plus net, $15. After 6, 592-0382.

OLD PRESERVING JARS, MISCellaneous second hand goods, Tuesdays—Saturdays, 8-5 p.m. 1126 Hillside.

TABLE SAW AND JOINTER, mounted on steel table, on off switch, ½ HP motor, large spring horse. 479-1474.

NEARLY NEW 8' CLAREMONT slate pool table, accessories. $400. 382-5567.

DECORATOR ITEM AND investment, Queen size and double brass beds. 598-8703.

PRICE'S LOCK AND SAFE LTD.
Safes, Locks, Keys
847 Fort 384-4105

TOP QUALITY ARMSTRONG SOlarian, purchased during January, installed free. 386-8615.

CEDAR FLOWER BOXES FOR sale, $4.75 and up or made to order. 479-4067 after 6 p.m.

ALUMINUM WINDOWS, SIDING, railings, patio covers, awnings. 382-2052, 478-5739 anytime.

23 CU. FT. ADMIRAL CHEST Freezer, only one year old, $400. 595-5361 after 5 p.m.

GOOD AS NEW GREEN 9X12 acrylic pile rug with underlay, $200. 382-5048.

12'X23' GARAGE, TO BE MOVED, 1 12'x4'6" window. For details, 658-5132.

KIRBY CLASSIC WITH RUG shampooer, like new, full warranty. Call 386-9123.

OUTDOOR INCINERATOR BARrels, ready to use, free delivery. $4.95. 383-1328.

LARGE BLACK NAUGAHYDE chair, International straight stitch sewing machine. 595-2755.

STOVE AND FRIDGE, EXcellent condition, $125 each, 642-5031.

WRINGER WASHER, 1 YEAR old, must sell, living in apartment, 385-8091 after 5 p.m.

100 MISCELLANEOUS FOR SALE

PACK $18. SLEEPING BAG, $25. 209-1345 Pandora, between 6 p.m.-6:30 p.m.

MOVING MUST SELL, MISCellaneous household goods, includes stereo, TV, phone 382-5849.

TEMPORARY POWER POLE, complete. Recently inspected, $60. 478-0290 after 6 p.m.

T.V. ANTENNA COMPLETE with rotor, $65. Buyer to dismantle. 384-4879.

1972 SOFT TOP TENT TRAILER, extras, good condition plus one antique dresser. 384-9491.

RUG, 10X14, ALL WOOL, LIGHT beige, floral spray in corner. $100. 592-9857.

LARGE FRAMED MIRROR; STUdent desk; small 3-drawer chest; old typewriter. 592-3136.

OLD FASHIONED KITCHEN cupboard, 3'x5'6", $15; oil range, tanks. 384-7642.

HOOVER WASHER SPIN dryer, excellent condition, just overhauled, $100. 656-1368.

1861 ENFIELD MUSKATOON, REproduction, powder and caps, $250. 385-5475.

GARAGE SALE, 718 QUEENS Ave., 383-3837.

LARGE 2-MONTH-OLD FROSTfree 2-door Maytag fridge, 385-2177.

MUSHROOM COLORED WOOL rug, 10'6" x 12, $100. 477-1227.

BRITISH INDIA RUG AND drapes. 592-1388.

FRIDGE FOR SALE, $75, PHONE 384-3293.

DEMOLITION SALE: 2131 OAK Bay Ave. and Yale.

HAVE YOUR LAMP SHADES professionally recovered. 592-6746.

UPRIGHT CAST IRON BRIDGE lamp, $20. 652-1861 or 386-3011.

CAR BED $15,
478-9451.

THREE MATCHING INDIA HALL rugs, 3x12, 3x9, 3x5½. 592-7064.

103 MISCELLANEOUS WANTED

KILSHAW'S
BUY — SELL
APPRAISE
for all purposes
1115 Fort 384-6441

THE SALVATION ARMY Needs your re-usable clothing, furniture and household goods. "Help us to help others." Family Thrift Stores, Victoria, Sidney and Langford. For pickup — 386-3295.

LUNDS
We BUY For Cash
APPRAISALS
For All Purposes
926 Fort St. 386-3308

BRENTWOOD
BARGAIN BARN
BETTER QUALITY USED FURNITURE AND APPLIANCES
Before you buy or sell
Compare our Prices
7115 West Saan. Rd.-652-1711

DESPERATELY NEED OLDER type wooden furniture, tables, chairs, living room suite, etc. Not antique but comfortable. Can't afford too much but will make you leather clothing in return or do any work you need done in Victoria area. 386-0520, David Coffin.

DOLLS ANY TYPE: DOLL trunks; house, furniture, clothes: Cupies, Bye-lo, Schoenhut wooden dolls and circus animals: Private collector: 478-2360.

MAGNUS OR SIMILAR ORGAN music, particularly Magnus annuals. H.O. Electric trains and parts. Call evenings, 598-6556.

WE BUY FURNITURE, HOUSEhold goods, pictures, tools, etc. Best cash prices. 386-0462 anytime.

WANTED: WOODEN HIGH chair, umbroller, wooden or mesh sided play pen. 479-6959 after 6 p.m.

DINING ROOM SUITE, ROYAL Dalton figurines, quality furniture, etc. 595-7567.

TWO ONLY USED ROLL UP SECtional doors, 10 x 9, complete with hardware, 479-5812.

10" TABLE SAW, DELTA OR Sears preferred. Phone: 388-6228 or 592-3362.

SKIS AND CABLE OR BEARtrap bindings to outfit a family for touring. 477-5297.

WANTED: 120 BASS ACCORDION for 10-speed girl's bicycle (new condition). 382-9542 or 595-2266.

WANTED (FOR TRAILER): PROpane fridge, stove, also chemical toilet. 479-6524.

CANNING JARS
478-2281 or 382-1562

ROTOTILLER MERRYTILLER
479-7096

PROPANE TANK, PREFERRAbly 100 lbs. or larger. 652-2239.

SELL OLD BOOKS TO THE Haunted Booksrop, 382-1427.

FRIDGES AND FREEZERS bought. 598-7422. All temp.

WANTED: GOOD USED PIANO for cash. 595-2266 or 382-9542.

WANTED: TEA WAGON, CHINA cabinet, nest of tables. 385-6060.

WANTED: SMALL OFFICE safe. 479-1229 after 5:00. 658-8922.

WANTED: GM CAR SEAT FOR child. 598-3058.

WANTED: DRILL PRESS. 384-6974, anytime.

109 MISCELLANEOUS TO RENT

SAWYER SEWING CENTRE
RENT TO OWN — Domestic and industrial sewing machines
840 FORT 388-6228

112 WANTED TO RENT MISCELLANEOUS

PUBLIC SERVICE MUSIC group on L.I.P. grant needs a practice room preferably with a piano. Phone Scott or Frank, 386-2878.

TRADE
Through
CLASSIFIED
DIAL 386-2121

115 SWAPS

3 WHEELED AC90 HONDA RECreational bike, trade for car of equal value or ? 386-0286.

117 ANTIQUES

MAYNARD'S AUCTION CALENDAR

IN VANCOUVER
Canadian and European art antiques. Classic cars, antique firearms, coins and stamps, etc. February 18-21.

IN VICTORIA
EASTER AUCTION AT THE EMPRESS, Canadian and European art Silver. Fine Antique Furnishings, Jewelry, etc. Consignments for these sales now being accepted. For appraisal without obligation phone R. Hugh Lyle, 388-7871.

INVEST IN ANTIQUE FURNIture, paintings, engravings, Barometers etc. or our quality reproductions including dining suites, wing chairs, tables etc. The Island Gallery, by the Oak Bay Theatre, closed Mondays.

VICTORIAN AND EDWARDIAN settees, between 4-8 p.m., 52 Linden.

QUEEN SIZE BRASS BED (CIR 1845) and double brass bed (CIR 18701. 598-8703.

ANTIQUE SWORDS, 1800-1875
656-1850

120 GARDEN SUPPLIES

Fertilizer

SAWDUST AND SHAVINGS (Fir) delivered. Call Duncan, 748-9375.

COW MANURE
478-1876

Plowing, Rotovating and Cultivating

DON'S TRACTOR SERVICE Rotovate, plow, grass cutting, loading and hauling. 477-3913.

Top Soil, Rocks and Fill

SCREENED TOPSOIL WITH MAnure and sand added. $10 per yard delivered, minimum 6 yards. Garden sand $4 per yard. Road gravel. E. Nixon Ltd. Phone 385-4431 or 385-5642.

GARDEN SAND, SMALL LOADS only, 1 quarter to 2 yards. Phone 478-4963.

NO. 1 BLACK SANDY TOP SOIL, 1-4 yds. 658-8957, 477-5371.

125 PETS AND SUPPLIES

MONEY-MAKERS AS WELL AS pets. Two litters a year from pedigreed tiny toy male poodle and bitch. Both white. $90 for the pair; single male $60, female $40. 478-7985.

SHADY BROOK KENNELS Registered German Shepherd pups. Wormed, tattooed, immunized, black and tan, excellent temperament, outstanding pedigree. 743-9447.

DOG OBEDIENCE CLASSES commencing on January 9th, 7:30 p.m. at Sanscha Hall, Sidney. Special puppy class, 3 to 6 months. Information, 652-2488, 656-1938.

BLACK LAB PUPS, REGISTered. Good stock. 10 weeks old. Shots, dew claws, wormed etc. Can deliver now. Call 656-1036, evenings, 656-3915 days.

REGISTERED WEIMARANER puppies now 14 weeks old. Had all shots. $250. To view phone 748-8742. (Duncan) collect.

18-MONTH-OLD SPAYED FEmale Samoyed. Excellent temperament. Prefer country home. 652-3788.

GREAT DANE PUPPIES, BRINdles and Fawns. Champion dam. Merrowlea, Von Riesenhof blood lines. 478-5704.

FOR SALE PUREBRED LAB pups, ready end January. Evenings 652-3034.

AFGHAN PUPPIES, REGISTered, 3 months, $100. Terms. Immunized. Phone 384-3366.

TWO-YEAR-OLD SPRINGER Spaniel. Registered male, good with children. $75. 652-2852.

2-YEAR-OLD MALE, SILVER Cairn, $60, for information 598-1667.

THREE TEDDY BEAR hampsters, 4 weeks old, $4 each, 385-2266 after 6.

BOSTONS AND TOY JAPANESE spaniel pups. (small rare breed) 743-2701.

WANTED: SPRINGER SPANIEL, black and white, female. For sale, Manx kittens. 112-248-3319.

ANGORA RABBITS VARIOUS colours, $7 to $15 each. Ballymurry Farm. 479-5595.

6 MONTH OLD PUREBRED SAmoyed puppy, for sale. $75. 382-0981.

MAYDON POODLE VILLA Reg'd Puppies $100. Adults $75. Terms $25 monthly. 743-2493.

WANTED: SEAL POINT SIAmese kitten, female, 3 months old. 383-9206.

1½ YEAR OLD MALE MALTESE terrier. Friendly — great with kids. 479-7856.

WANTED YOUNG SMALL spayed dog, excellent with young children. 478-7489.

2 SAMOYED FEMALE PUPPIES, 7½ weeks. Mother, father registered. $50. Offers. 479-6524.

PUREBRED SAMOYED PUPS for sale, 8 weeks old, 478-8809.

RABBITS FOR SALE, BREEDING stock and pets. 478-1056.

CAT SHOW
See "Coming Events".

HOMES WANTED FOR LOVABLE unclaimed dogs. 478-2714.

LHASA APSO'S
383-2848.

MALE CANARIES, BUDGIES, good selection of finches. 592-9210.

15-GALLON AND 63-GALLON aquariums. 479-7970.

GOLDEN LABRADOR, 4 MONTHS old. 477-6280.

127 CHICKS, POULTRY, HATCHING EGGS SUPPLIES

GET AN EARLY START, ORDER your day old chicks now for February or later as required. 478-7617.

128 LIVESTOCK SUPPLIES AND EVENTS

ONE BAY HORSE, 16HH, 7 years old, sound and very quiet. Grey horse, 7 years old, 16.1 hh sound, quiet. Can be tried at Victoria Riding Academy. Both jump well.

21-YEAR-OLD MARE THOROughbred, open for offers. Also bay gelding 16½ hands, good for children or adults. 17 years old, $200. 478-9411 between 9-5:30 or 6:00 and on 478-0195.

5-YEAR-OLD PART QUARTER horse gelding for sale. Good with traffic and people. Has been shown. All equipment with horse. Offers. 479-6166.

MUST SELL 8-YEAR BAY GELDing, good conformation, ready to show, first year green. 592-3164 evenings.

4-YEAR-OLD GREY FILLY, 15.3 hands. Sire Second Balcony. Call collect, Wychbury Stables, 748-2496 or 748-2330.

PUREBRED ARABIAN BROOD mare, open, $500. 6 month purebred Arabian colt, $300. Duncan 746-7764.

REGISTERED HALF-BREED quarter-horse mare, 15.2 hands, green broke, $300. 383-5975.

QUARTER HORSE TYPE MARE, 6 years old, western saddle. 386-3785.

ANGORA RABBITS, VARIOUS colours, $7 to $15 each. Ballymurry Farm, 479-5595.

2½ YEAR OLD REGISTERED half Arab gelding, $150. Phone 748-2654.

LOST LAKE FARM
Good quality local hay, $2 per bale. 479-3841.

5 MTH OLD HOGS, $40 EACH. Also 7 yr old Palamino pony. 479-8336 after 6 p.m.

FOR SALE OR LEASE, ONE thoroughbred, one half thoroughbred, 477-5649.

STABLE HELP NEEDED MON.-Thurs. 8-12 noon. Call Joanne at 652-2712 or 652-1776.

HAY AND STRAW FOR SALE, $2 bale. 479-2793.

FEED POTATOES, $35 TON. 652-1582, 6858 Pat Bay Hwy.

HORSES BOARDED, STALLS and riding rings, 652-1777.

APPALOOSA COLT, WELSH cross pony. Both quiet. 479-8017.

WEANER PIGS, HAD SHOTS, $15, 478-3625.

WANTED—YOUNG BEEF COW in calf. 652-2331.

FOR SALE: 9-YEAR-OLD BAY thoroughbred mare, $100. 652-3553.

TWO HEREFORD CROSS COWS for sale. 477-5132.

GEESE: PILGRIM GANDER AND two geese. $15. Phone 656-3576.

WELSH PONY, GELDING, 12 hands, $100. 479-6633.

130 HEAVY EQUIPMENT AND MACHINERY

BUTLER BROS. EQUIPMENT
Case 580B with loader and backhoe R.O.P.S. cab, only 1400 hours $14,900
Case 680 with loader and backhoe and cab. Runs well $7,500
John Deere model 500 with loader and backhoe $7,500
Case 680 with loader andbackhoe and cab $7,500
International model 3514 with loader and backhoe and cab. $7,500
652-1121 Evening 479-7481
Dealer Number 6425.

USED CAT PARTS
No. 12 cat snow wing, complete. D8 tracks, 8.00 pitch, new pins and bushings; D8 track, 9.00 pitch, good selection of D8, 2U, 13A, 46A parts. Miscellaneous selection of Cat No. 12 and No. 112 grader parts. 112-923-5671.

25 TON GROVE MOBILE FULLY hydraulic crane for sale. 388-9181.

135 FARM IMPLEMENTS

MASSEY - FERGUSON FARM lawn and garden tractors. Light construction machinery. Your local dealer.
M and H Tractor and Equip. Ltd.
6429 Pat Bay Hwy. 652-1752

150 CARS FOR SALE

Speedway
VOLKSWAGEN
PORSCHE • AUDI

VOLKSWAGEN
PORSCHE
AUDI

TEST DRIVE ONE OF THESE GOOD USED VOLKSWAGENS

74 VW Camper equipped with shower, toilet, stove, fridge and furnace. Sleeps 4. See the new design for a VW Camper.

73 VW Westfalia Camper, low miles, automatic, radio.

70 VW Westfalia camper, standard, radio.

70 VW Camperized Van. 29,000 miles.

66 VW Van with seat, very clean.

65 VW Camper, nice cond.

USED BEETLES
1962, 1963, 1968 (2) 1971 (2) 1972, 1973, 1973 (A.T.)

All our used Volkswagens are analyzed with our special VW diagnostic equipment and the reports can be seen by customers.

Speedway Motors Ltd.
971 Yates at Vancouver
Dealer Licence D-6055

385-2415

71 COUGAR V-8, P.S., P.B., radio, vinyl top, clean, $2895 or best offer. 69 Ltd. station wagon, 10 passenger, V-8, automatic, p.b., p.s., radio, roof rack, power tail gate city tested. Try your trade $1895 or best offer. Dealer No. 7132. 748-8760 Duncan.

1970 DUSTER 340, NEW 3-SPEED torqueflight with shift kit, new Holly double pump carbs, headers, 410 gears, new mags and radial tires, tape deck with 4 speakers, plus many extras. Best offer or trade considered. Phone Bill 384-3823.

ESTATE SALE — 1972 FIRENZA SL 2-door, 4-speed, immaculate condition, 17,000 miles. Asking $1350 or $46 per month over 36 months on approval of credit. 595-2105, 5-9 p.m.

1950 BUICK, BODY AND INTERior good condition, Straight eight motor, head brand new but motor ceased. Offer. Car has been in storage. 598-8682.

1972 TOYOTA COROLLA 1600, 2900 miles, excellent condition. 4-speed, new radial tires. Asking $2,500 or best offer 385-4956 between 4:30-6:30 p.m.

MUST SELL
'74 Cellica S.T. with options including factory installed sunroof. Only 1,000 miles. $4650. 385-9517.

'59 PONTIAC, 2 DOOR HARDTOP, new tires, transmission, brakes. Good condition. No rust. $400. 385-1178.

REPOSSESSED '68 PLYMOUTH Road Runner, phone 385-1376 local 7. Monday to Friday 10 a.m. to 3 p.m.

1973 FIREBIRD, V-8, AUTOMATic, power steering and brakes. 26,000 miles. $3900 or best offer. 383-0734 after 5 p.m.

'63 FORD FALCON, NEEDS transmission. Whole for parts, or easily fixed. Body excellent. 479-4240.

'73 PONTIAC VENTURA, 6-CYLinder, power steering, power brakes, low mileage. Dr. Kern, 595-3526.

'67 FORD RANCH WAGON, great condition, most everything new. Make me an offer, must sell, 385-4578.

1973 CORVETTE, EVERY OPtion, 454 4-speed, 598-6774 or 598-1985 after 6 p.m. Dealer Licence 7268.

1968 FORD FAIRLANE, 2 DOOR, automatic 289, new custom trans. Winterized, checked to Nov. 75, 6 tires, $1200. 385-7917.

69 MINI AUSTIN MARK II, AUtomatic rebuilt '74. Good economical transportation. Tested til April '75. Nearest offer to $1099. 385-7554.

'66 FORD COMET SEDAN, small V-8, automatic, radio, $800. 388-4583 after 5 p.m.

'57 CHEV, 4 DOOR, TO VIEW 3138 Davin St. between 6:30 and 8 p.m. Offers.

1973 FIAT 4-DOOR SEDAN, NEW condition, low mileage. 478-9632, 478-5896 or 384-2119.

'62 MERCURY, AUTOMATIC V-8, power steering, radio, tested, $375. 598-6409.

1973 4-DOOR IMPALA STATION Wagon. Powered. Mint condition. 592-0121.

1973 OLDS CUTLASS TWO DOOR, light blue excellent condition $3200. 382-2578 after 5 p.m.

1937 FOUR DOOR PONTIAC, original condition, no rust. 642-5132.

1963 ANGLIA STATION WAGON, excellent running condition. 384-0653 evenings.

1973 RENAULT STATION wagon, excellent condition, radials, Days 385-5833, Evenings 642-3152.

'73 DATSUN 510, EXCELLENT condition, lady driven, 4-speed, radio, $2,300. 656-3756.

'64 CHEVELLE MALIBU, 327, 2-door hardtop, good condition. 656-2656.

1971 VOLKSWAGEN 1600, RADIO, new snow tires, good shape. $1650. 386-6275.

'67 CORTINA GT, FOUR DOOR, engine recently overhauled. $400. 598-7791.

'65 PARISIENNE SECOND CAR, good condition. 1371C Craigflower Rd. Nearest to $550.

1969 VOLKSWAGEN DELUXE, radio, all options, excellent condition throughout. 656-4649.

150 CARS FOR SALE

SAUNDERS & HITCHMAN
Sales & Service Ltd.
2040 CADBORO BAY ROAD
AT FORT AND FOUL BAY
DEALER LICENCE D5021
592-2471

HORWOOD MAZDA

70 DATSUN 1600 pickup and canopy $1795
74 VEGA Wgn., 4-speed $3795
73 MAZDA RX3 Wgn. $2795
73 CAPRICE Wgn. Loaded! Air conditioned, $4995
72 DATSUN Wgn., A-1, $2945
69 MAZDA Wgn. $1495
67 MERC Stn. Wgn., $1095
71 VEGA Hatchback $2295
71 DATSUN 510, 4-spd. $1795
70 CORTINA G.T. $1795
69 CHEV ½-TON $1695
67 MUSTANG, V-8, A.T. P.S., P.B. $1795
66 VALIANT Auto. $1295
65 VW Stn. wgn. $995
65 VIVA $695

HORWOOD MAZDA
385-1451
Johnson and Blanshard
DEALER LICENCE D-7222

J. C. MOTORS

'74 PINTO wagon 4-speed $3395
'73 PINTO 4-speed $3495
'73 MAVERICK 6-cyl., auto. $3195
'73 CADILLAC coupe-de-ville $8995
'72 VW BEETLE 4-speed $2295
'72 MGB Roadster $3295
'72 COLT wagon, 4-sp $2395
'70 CHEVELLE 396 auto $2995
'69 CHEV. IMPALA V-8 auto. $1995
'69 GMC ½-ton pickup $1795
'67 METEOR Htp., V-8, A.T. $1395
'67 COUGAR GT $1995
'66 CHRYSLER convertible $1195

647 YATES ST. 384-0921
Dealer Licence No. D-8191

1970 BUICK, AUTOMATIC, HARDtop, very good condition. Phone 598-1687.

1974 LTD SQUIRE STATION wagon, 4,000 miles, replace value, $8400, selling price $6950. 386-2809.

1970 AUSTIN MINI SEDAN, 28,000 miles, $1350. 386-7256 between 5 and 9 p.m.

1946 BUICK, IMMACULATE CONdition. Best offer over $1500. 382-0239 after 6.

1967 BEAUMONT 2-DOOR SEDAN, automatic, radio, 67,000 miles, $700 or near offer. 658-8952.

1970 DUSTER, 318, MAG wheels, $2000. Apply Bailey Craigmyle Motel, Sidney after 6 p.m.

1973 VOLVO 142 S, 10,000 MILES. Asking $4500. 598-2072.

1972 4-DOOR 510 DATSUN. $2,250. 382-7904 after 5 p.m.

1968 VAUXHALL VIVA, GOOD condition. Offers. 385-6774, 477-5245.

150 CARS FOR SALE

Cornell
CHEV/OLDS
Cadillac
CHEVROLET TRUCKS
WINNEBAGO
Sales/Service 385-5777

— BUYER — PROTECTION
2 Yr. Warranty
All Winterized
Gov't tested
Exchange Privilege
100% Financing
G.M.A.C./BANK

KEY
A-Automatic
S-Power Steering
B-Power Brakes
R-Radio
Ht-Hardtop
SW-Station Wagon

74 CHEV, S.W. V-8. A.R.S.B.
74 BUICK CENTURY 2-dr., V-8, A.R.S.B.
74 TOYOTA MK 11 S-W, 4-speed, R.
74 CUTLASS 2-dr., V-8, A.R.S.B.
74 CHEVELLE 2-dr., V-8 A.R.S.B.
74 MUSTANG II V-6, 4-sp., R.
74 MONTE CARLO V-8, A.R.S.B.
74 TOYOTA CELICA GT, A.R.
74 DATSUN 710, 4-speed
74 PONTIAC GTO, A.S.R.B.
74 MAVERICK 4-dr., V-8, A.S.B.R. Air
74 IMPALA 4-dr., Ht., V-8 A.S.R.B.
74 VEGA Hatchback, A.R.

-73 MAZDA 808 2-dr., R.
73 LINCOLN MK IV, Loaded.
73 CUTLASS 2-dr., V-8, A.R.S.B.
73 GRAN TORINO Ht. A.R.S.B.
73 VTGA 2-dr., A.R.
73 IMPALA 4-dr., Ht., A.R.S.B. Air
73 TOYOTA CORONA S.R.S.W.
73 VEGA Hatchback, A.R.
73 FORD Custom 4-dr., V-8, A.R.S.B.

72 VOLKS 2-dr., 4 speed, R.
72 BEL AIR 4-dr., V-8, A.S.R.B.
72 PONTIAC 2-dr., Ht., A.R.S.B.
72 TOYOTA MK II 4-dr., A.R.

71 DATSUN 4-speed R.
71 VAUXHALL Envoy 2-dr., R.
71 DUSTER 2-dr. Ht., A.S.
71 VOLVO 144, 4-dr. A.R.
71 VEGA 2-dr. 4 spd. R.
71 FORD Cutsom V-8, A.R.
71 VOLKS Beetle, 4-speed, R.
71 GALAXIE 2-dr. Ht., A.R.S.B.
70 PONTIAC GTO V-8, A.R.S.B. Power windows and seat.
70 CHEV IMPALA, 2-dr. Ht., V-8, A.R.S.B.
70 MUSTANG 2-dr., V-8, 3-speed, R.
70 FORD XL Convertible, V-8, A.R.S.B., power windows.
70 MAVERICK 2-dr., 6-cyl. R.
70 TOYOTA 1200 2-dr. A.R.

69 METEOR S-W, V-8, A.R.S.B.
69 RAMBLER Rebel 2-dr., V-8, A.R.S.B.
69 CORTINA S-W, A.R.
69 IMPALA Ht., V-8. A.R.S.B.

68 DODGE S-W, V-8. A.R.S.B. Air
68 CHEVELLE 2-dr., Ht., A.R.S.B.
68 CHEV 4-dr. V-8, R.
68 PARISIENNE 2-dr., Ht., A.R.S.B.

67 VOLVO S-W. 4-speed, R.
67 DODGE 4-dr. V-8, A.
66 PONTIAC 396, V-8, A.S.R.
65 FAIRLANE 4-dr. 6, A.R.
63 NOVA 4-dr. 6 A.

TRUCKS

75 GM SIERRRA GRANDE ½ ton, pickup, V-8, A.R.S.B. Camper Special.
74 CHEV ½-ton pickup, A.
74 CHEV ½-ton pickup, 4-sp., S.B.
73 DODGE Club, 6, A.R.
73 CHEV LONG VAN, L 6, A.
73 CHEV Chassis and Cab. 600 series V-8, 4-speed.
73 FORD Econoline Window Van, V-8, auto.
72 TOYOTA PICKUP, 4-sp.
72 MAZDA pickup camper
71 INT. Suburban V-8. A.
70 VOLKS 9-pass. bus.
70 DATSUN Pickup and camper
69 DODGE ½-ton pickup, 6.
68 CHEV pickup, V-8, R.

Used 14" Snow Tires to Clear $20.00 a Pair

CORNELL CHEV-OLDS
3050 DOUGLAS (OPP. MAYFAIR)
385-5777
DEALER LIC. D5388

150 CARS FOR SALE

peter pollen ford

7-DAY MONEY BACK GUARANTEE

72 OLDSMOBILE Toranodo hardtop. Fully equipped including factory air conditioning. $4695
71 BUICK Skylark 4-door, hardtop, low mileage $3395
74 MERCURY Montego Station Wagon $4495
73 DODGE COlt GT. $2295
74 MAVERICK 4-door sedan, power steering, radio, automatic $3395
74 PINTO 2-door automatic, radio, only 2000 miles $3295
74 DATSUN 610, hardtop with many extras $3495
73 PINTO station wagon $3095
72 GRAN TORINO hardtop, fully equipped $3295
70 CORTINA $1195
69 AUSTIN America $1295
69 TOYOTA Crown $1795
66 MUSTANG $1595

TRUCKS

72 MAZDA Pick-Up with canopy $2195
69 FORD ¾-ton Pick-Up $1495
73 COURIER automatic, radio $2795
71 FORD ¾-ton crew cab, 4-wheel drive $3595
71 ECONOLINE E-200 $2895
70 FORD ¾-ton with flat deck $2995

PETER POLLEN
FORD
SALES LTD.
1060 Yates 384-1144
Dealer Lic. D-6830

METRO
ALFA ROMEO
SUPER LOT IN SIDNEY

74 GMC ½ ton
74 Dodge P.U. canopy
73 Ford F250 P.U.
72 Hilux, canopy
72 Ford ¾ van
72 F250 Crew Cab
71 Ford P.U. V8
71 Ford F250
68 Chev. 4 ton Flatdeck
67 Dodge ½ ton
67 Datsun P.U. and camper
67 Ford F250 and camper
62 Merc. ½ ton
65 Jeep Wagoneer
73 Corolla Wagon, A.T.
70 MK II, auto
69 VW 9 pass. bus
67 Chevy II wagon

656-4311
656-2821

METROCAN
HOLDINGS LTD.
Dealer Licence D 8156
2360 Beacon Ave.

1975 CHEROKEE WAGON, 4-WHEEL drive, SPECIAL THIS MONTH; used 1968 Wagoneer, 4-wheel drive, V-8, automatic. D-5578.
VICTORIA JEEP, 386-6511
HILLSIDE at ROCK BAY

1956 LINCOLN CONTINENTAL Mark III. Beautiful shape mechanically. Body needs work. Interior excellent. $800. No trades or offers. 383-0997.

MK IV LINCOLN
Every extra, as new 386-8424. Pearson World of Pleasure Ltd. 3288 Douglas DL 8443

'71 CELICA, 40,000 MILES, IMmaculate condition. AM-FM radio, mag wheels. Trades considered on $2500. 478-8355.

'73 DATSUN 240Z, AM-FM RADIO and tape deck, lady driven, beautiful condition. Trades considered on $5000. 478- 8355.

MUST SELL '57 AUSTIN, NEEDS work, $150 or offers, 386-9029.

1967 VAUXHALL VIVA, AS IS $75, 478-5265.

150 CARS FOR SALE

THREE POINT MOTORS
Mercedes-Benz
DATSUN

'74 DATSUN 710 hardtop $3695
'74 DATSUN 610 wagon, automatic $4695
'74 VOLKSWAGEN Super Beetle $2895
'73 DATSUN 240 Z, automatic, only 14,000 miles $5395
'73 DODGE pickup, automatic, power steering, radio, canopy $4495
'73 MAZDA RX3 $2595
'72 CAMARO SS 350, automatic, power steering, power brakes, radio-tape deck $3795
'72 CORTINA, only 15,000 miles! $2395
'72 MAZDA Rotary $2195
'71 FIAT 124 sports convertible $3095
'71 ACADIAN, V-8 automatic $2295
'70 HORNET, automatic, radio $2195
'70 MAZDA "1500" $1695
'70 MAZDA "1200" $1495
'70 VAUXHALL Viva, low mileage! $1395
'68 RAMBLER American $1595
'68 VAUXHALL Viva, automatic $1395
'66 CHEVELLE Malibu, V-8, automatic, power steering, radio $1395
'63 CHEV Wagon $495
'63 FALCON $195

THREE POINT MOTORS LTD.
2620 Government
385-6737
Dealer Licence D-8415

AMC

COME ON IN! SAY HI TO ONE OF THE "GOOD GUYS"
BOB ALLISON
MIKE BARTEAUX
GALE CHRISTENSON
GORDIE STRONGMAN
ED BORNYK

THEY HAVE FOR YOU A FREE ICE SCRAPER FOR YOUR CAR ALONG WITH A "GOOD GUY" DECAL.

ONLY 8 1974 MATADORS AND HORNETS LEFT AT DISCOUNTED PRICES!

THIS WEEK'S SPECIALLY SELECTED "GOOD GUY" USED CARS!

'73 JAVELIN HARDTOP, 304-V8, Automatic, Power Stering, Power Brakes, Radio, etc.

'74 FORD GRAN TORINO, Brougham 4 Dr. beautifully equipped including power windows. A better idea! $4995

REG MIDGLEY
MOTORS LTD.
736 Cloverdale
385-8756
Dealer Licence D-8461

IF YOU LIKE GAUDY YELLOW stripes on a dark green body this 1971 Datsun 510 2-dr. is just the car for you. With less than 42,000 miles it is in very good condition and is equipped with 4-speed transmission, custom radio, radial tires, chrome wheels, etc. Full price $1695. Call Frank Drew at Cornell-Chev. Olds, 385-5777 or res. 479-6483. D-5388.

JANUARY SPECIAL!
1975 Buick Skylark, for economy plus good performance. For a good deal and personal service,

293 FARMS FOR SALE AND WANTED

HOBBY FARM
DUNCAN
9.89 ACRES
MOSTLY WITH BEAUTIFUL, TALL TREES, APPROX. 2 AC. CLEARED. ELEVATED VIEW OF QUAMICHAN LAKE, 330 FT. FRONTAGE ON STAMPS ROAD. DUG WELL. HYDRO AND PHONE SERVICES. PRICED AT $48,000. FOR FURTHER INFORMATION, PLEASE CALL
386-2111 HERB SMITH
386-1713 (24 hrs.)
MONTREAL TRUST CO.

CANADA PERMANENT TRUST

HORSES
5 fully fenced level acres of pasture land with large modern barn. Water system and fire protection. $38,000. Call JACK BAILEY, 748-8105 or 746-6589.
CANADA PERMANENT TRUST
150 STATION ST.
DUNCAN, B.C.

TWO NINETY
Country Living
We are pleased to offer a most attractive 7½ acre farm property. The home features 4 bedrooms, den, rec. room and 2 floor-to-ceiling stone fireplaces. The barn is approx. 1800 sq. ft. with full hayloft, new roof, power and water. Approx. 2½ acres loam bottom land. MLS 7614.
395-5171 477-4842
JACK COOKE
CANADA TRUST

WANTED TO RENT OR LEASE with option to buy. Qualicum-Parksville area. Will take responsibility of standing stock. References. 752-9913, collect.

293 GULF ISLAND PROPERTIES

SALT SPRING
LANDS LTD.
PENDER ISLAND
READY TO BUILD
Irene Bay Road, 1.89 acres superb waterfront. Driveway in, good well drilled and approved for septic. $39,900, terms available.
½ acre waterfront, water and sewer. $22,000.
Two lakefront lots, fully serviced incl. sewer. $12,500 each, $2,500 down, terms at 9½%, $125 mo.
Large view lot, fully serviced. $12,000 terms.
¾ acre treed building lot. Water and electricity. $6,500 with $2,000 down.
Collect Manfred & Gayle Burandt
Pender Island 629-3271
No answer, call 537-5515
Salt Spring Lands Ltd., Box 69
Ganges, B.C.

EXCELLENT LOT
SALT SPRING ISLAND
Close to hospital. 110 x 200
PRICE ONLY $7495
D. H. MacGillivray, 388-6691
ROBERTS INVESTMENTS & MANAGEMENT LTD
702—1175 Douglas St. 388-6691

293 GULF ISLAND PROPERTIES

SALT SPRING ISLAND
2.08 ACRES — Beautiful high secluded lot with rock and arbutus trees and spectacular view of ocean. BEDDIS ROAD area. ASKING $24,000.
0.37 ACRES Waterfront lot with beautiful beach. Dead-end road. Boat moorage possible. ASKING $37,500.
RESORT, prime location, fast growing bvusiness, 11 ACRES of land and 11 CABINS plus main lodge. ASKING $285,000.
PENDER ISLAND
10 ACRES — high property, serviced, good for building or camping. ASKING $32,000.
RESTAURANT and GAS STATION, growing business, has 6 plus ACRES. ASKING $150,000.
OCEAN FRONT LOTS, Serviced, from $17,900.
For details of above or to list your property for sale, please call
VICTORIA: Herb Smith
386-2111 386-1713 (24 hrs.)
SALT SPRING: Dale Neilson
537-5541 537-5161
VANCOUVER: Jim Leake
943-7862
MONTREAL TRUST CO.
Box 570 Ganges, B.C.

GULF ISLANDS TREED LAND
Buy now for investment and summer use. Four beautiful treed lots with over 90 feet of deep clear waterfront. Excellent anchorage and swimming. One ½ acre on Mudge Island at $14,900 with $3,000 down and $125 per month at 9¾%! Another on Ruxton Island, $12,500 cash. For these and more phone or write Glen Galloway personally, Box 518, Nanaimo, B.C. Phone days 754-2311 (leave message c-o Nanaimo Realty Co. Ltd.) Evenings: 758-5537.

NORTH PENDER ISLAND FIVE 8 to 10 acres treed lots with view of and access to Bedwell Harbour. 3 lots also have rear access. $23,000 - $40,000 each, also three 1 acre lots centre of Island. $7,000 each. Phone out of order last week, try this week. 946-6295, Mon. and Tues. 629-3436.

MAYNE ISLAND
Lovely waterfront lot on village Bay overlooking Ferry terminal, in attractive sub-division. Piped water, hydro, and sewer provided. $22,900. New MLS. Please call
656-1154 MR. ELWELL 477-3988
GORDON HULME LIMITED

NORTH PENDER LOT. WALKING distance to ferry. 656-4074.

295 MAINLAND AND OUT OF PROVINCE PROPERTIES

GRAND CAYMAN B.W.I.
Waterfront and waterview lots. From $8,950 to $16,900. 20 per cent down. No income or property tax. 10 per cent financing. Call JOHN HOLMS at 598-3344. JACK MEARS OAK BAY REALTY LTD.

FOR SKIERS! ! !
Condominium apartments. Alpenrose Apartments at Alpenthal, Snoqualmie Pass — 45 minutes from Seattle. Studios and one bedrooms. $17,000 to $32,000. Owner: Circle V Dev. Co., Victoria. Agent: Dick Smith, Seattle, (206)-Adams 2-5510.

U.S. Seeks Raw Material Generosity

WASHINGTON (CP) — A call for Canada and other major trading partners to "balance its self-interest with the common interest" is made in a top-level survey of the importation into the United States of critical raw material.

"Although we cannot expect any country to tie its hands in matters vital to its national interest, we consider arbitrary use of export controls basically inconsistent with the goal of an open world economy in which market factors play an effective role," the report states.

"We cannot continue to remain an open economy if other countries are to control their exports without adequate recognition of the interests and needs of their trading partners."

The report suggests it is desirable to seek "improved international rules and procedures to ensure adequate access to foreign supplies and to minimize frictions among nations over export-control actions."

The special report on critical imported materials was produced by the Council on International Economic Policy.

It was prepared under the state department and included representation from the office of management and budget, the domestic council, Central Intelligence Agency, general services administration and departments of treasury, defence, interior, commerce and agriculture.

Its recommendations go to President Ford.

The study concludes that the U.S. will have a sufficient supply of imported industrial raw materials to last through this century and that the U.S. will not face a crisis in other resources similar to that which occurred in oil.

However, it states that "today's unsettling conditions are creating a potential for mistrust and conflict among nations" as each country recognizes that "other nations' actions can have an adverse impact on them."

"Canada, Australia, South Africa and other developed nations" supply more than two-thirds of the industrial raw material the U.S. imports; "Canada alone supplies half," the report states.

These countries "would be unlikely to participate in any embargo of exports to the U.S., Western Europe or Japan," it says.

"Since these three countries are the most important sources of raw materials for the U.S. ... any embargo threat for commodities they produce is greatly diminished."

The report, however, says there is "growing government regulation or actual control of production facilities in exporting countries."

"The ownership of mines and production facilities in developing countries has shifted to the host countries to such an extent that foreign majority ownership is an exception rather than the rule.

The report lists iron ore, nickel, zinc, mercury, tungsten and lead as minerals of which Canada is a major supplier, and contains a specific section on each:

Iron ore — To be effective, any cartel in this commodity would have to include Canada, Australia and Brazil and 'although these countries are currently more favorably disposed toward international producer organizations, their wider interests compel policies of moderation in questions of pricing of, and access to, their mineral resources."

Nickel — The U.S. imports 60 to 65 per cent of its needs. Canada supplies more than two-thirds of that. "It appears that prices have already reached cartel profit maximizing levels. A formal cartel . . . probably would not revise the present pricing strategy to any considerable extent." New producers in the next few years makes "the probability of price declines substantial."

Zinc — U.S. imports 65 per cent of consumption. Canada supplies 62 per cent of that. "A producers' group including virtually all West European, Canadian and Australian privately-owned producers, is apparently trying to establish prices and operating rates to maintain price stability at a level satisfactory to the members." The report concludes that while countries may tailor their exports to keep prices up, "most foreign producers realize the value of the U.S. market and thus are likely to avoid moves which could lead to greater U.S. production."

Mercury — Canada supplies nearly a third of the U.S. consumption. "The producers will try, as some have done in the past, to restrict supplies in order to bring prices above the $350-per-flask level. They have not been successful in the past and are unlikely to have much success in the future."

Tungsten — U.S. imports 44 per cent; Canada supplies 60 per cent of that amount. "Because of what appears to be a dwindling reserve situation and given the lack of available substitutes, tungsten is a possible candidate for short-term price manipulation, although Canada and Australia would have to be involved to make a cartel effective . . . It does not appear that the U.S. can be threatened by either embargo or price actions on the part of foreign tungsten producers for many years."

Lead — "The U.S., Canada and Australia are the three major producers outside the Communist world . . . Price gouging would have to involve Canada and Australia and this is unlikely given the current policies of these countries."



CHARRED REMAINS are hauled ashore of 24-foot pleasure boat which burned and sank Wednesday at Centre Shipyards, 130 Kingston. Owner Joe Levine helps haul the hulk in. Boat was worth $14,000 and Levine said he carried insurance for only half value. (Irving Strickland photo)

Sidney Air Cadet Squadron Judged Best of Nation's 380

The No. 676 air cadet squadron of Sidney has been judged the best of 380 squadrons across Canada.

The local squadron will receive the Air Cadet League of Canada award for the most proficient squadron in 1974.

Capt. J. H. McLeod, a former officer in the Royal Canadian Air Force, commands the squadron and chairman of the squadron's sponsoring committee is Kinsman Gary Pearson.

Runner-up in the annual competition is the No. 170 City of St. James squadron in Manitoba.

The award is based on assessments made during the year by visiting armed forces officers and members of the Air Cadet League. Final judging was carried out by a national awards committee which met in Ottawa.

Defence department headquarters in Ottawa has announced that funds have been allocated to send 2,700 sea, air and army cadets to summer camp this year.

The funding is part of a $5,530,000 defence department program to provide summer employment for students.

The federal government has allocated $67,097,000 for summer programs for students in 1975.

About 3,400 students will be given eight weeks training with the armed forces' reserve units, receiving more than $100 a week and being provided with uniforms (parts of which they will be able to keep), as well as rations and housing when on field exercises.

A third DND student program, called Community Assistance, will involve about 300 students in selected localities. They will receive more than $100 a week to work on projects that improve the ecology.

The projects will include building and repairing park facilities, constructing nature trails, setting up or conducting activities to attract tourists.

Student in the reserve or Community Assistance programs must be between 17 and 34.

Those interested in reserve training should apply to local reserve units or Canada Manpower centres now.

Applicants for the Community Assistance employment should contact Canada Manpower.

Only cadets who joined their corps or squadron before Jan. 31 of this year will be eligible to go to camp.

Rhodesia Halts Prisoner Release

SALISBURY (UPI) — The Rhodesian government halted the release of black polltical prisoners today and accused guerrilla leaders of failing to end two years of jungle warfare.

Justice Minister Desmond Lardner-Burke said the guerrillas have not honored a month-old cease-fire agreement with Rhodesia's white supremacist government.

Under that agreement, the guerrillas agreed to call off their two-year war in exchange for the freedom of black detainees.

"Terrorism has not stopped," Lardner-Burke told the Rhodesian Herald. "Far from it. That is why I have taken the decision not to release anybody else."

He said 320 black detainees remained in jail. Sixty were freed.

The white minority government of Premier Ian Smith has agreed to meet representatives of Rhodesia's 5 million blacks at a constitutional conference.

Nationalist spokesmen declined to speculate if the latest government action would delay the meeting. No date has been set for the talks.

City to Quit Mayors' Body

Victoria's finance committee recommended Thursday that the city cancel its $1,600 annual subscription to the Canadian Federation of Mayors and Municipalities.

But, despite wincing at a 42 per cent dues increase for 1975, the committee supported continued membership of the Union of B.C. Municipalities.

Victoria's dues assessment for UBCM this year is $3,788 — up from $2,659 in 1974.

Mayor Peter Pollen, a former director of the federation, told aldermen he had grave doubts about the organization's usefulness as a instrument in solving municpal problems.

He said it spends a lot of time, money and effort organizing tri-level conferences which "amount to absolutely nothing," and has a strange fixation on research.

"Without question, we have more people in this country involved in research than any other country in the world," the mayor claimed.

"The University of Victoria is doing research, UBCM is doing research, everyone is doing research. But where does it get us?"

The mayor warned his colleagues, however, that they stand to lose in one way if Victoria pulls out of CFMM: "If you're not a member you can't go to their annual bash."

CHEK Licence Renewed

Victoria's CHEK television station has had its licence renewed until Dec. 31.

The renewal was announced in Ottawa today by the Canadian Radio-Television Commission. CHEK-TV Ltd. is a wholly-owned subsidiary of British Columbia Broadcasting.

The commission said it will hold hearings into renewal of the current licences for B.C. television stations, beginning April 22 in Vancouver.

Prior to that time, the commission expects to receive plans from British Columbia Broadcasting for extension of service to the northern part of Vancouver Island, as well as to the east and west Kootenays.

CHEK-TV Ltd. is expected to submit applications to establish outlets to serve Sooke and the Jordan River areas at the April hearings.

Other licence renewals announced today were for CHAN-TV of Vancouver, CHAN-TV-I of Chilliwack, CHKL-TV of Kelowna, CHKL-TV-I of Penticton, CHKL-TV2 of Vernon, CHKM-TV of Kamloops, CHKM-TV-I of Pritchard, CITM-TV of Mt. Timothy, CITM-TV-I of Williams Lake, CITM-TV-2 of Quesnel and CIFGTV of Fort George.

Hunger Threat

SASKATOON (CP) — Saskatchewan Agriculture Minister Jack Messer today said Canadians must face the prospect that their future security may be in jeopardy because of starvation in the world.

While the threat exists that a starving nation with nuclear forces could become suicidal and threaten the world, there may be a more realistic threat in guerrilla activities beyond national boundaries, Messer said.

"Much precedent already has been set as nationalists have hijacked airlines for their causes. How much more fanatical might we imagine people to be in their demands for a fair share of the world's food production?"

He said that for practical reasons and "our own well-being," Canadians must grapple with the need for a co-ordinated world food program and the real test for Canadians would be in the pocketbook.

NOTICE TO CREDITORS
IN THE MATTER OF THE ESTATE OF ROBERT ERNEST SORENSON, ALSO KNOWN AS ROBERT E. SORENSON, DECEASED.

NOTICE IS HEREBY GIVEN that creditors and others having claims against the estate of the above deceased are hereby required to send them to the Administrator, care of JONES, EMERY & CARFRA, Barristers and Solicitors, P.O. Box 816, Victoria, British Columbia, before the 20th day of February, 1975, after which date the Administrator will distribute the said estate among the parties entitled thereto, having regard only to the claims of which they then have notice

ROBERT ERVIN SORENSON.
By His Solicitors,
JONES, EMERY & CARFRA

NOTICE TO CREDITORS
JAMES GREENE BULLICK, formerly of 843 Tillicum Road, Victoria, British Columbia, deceased.

NOTICE IS HEREBY GIVEN that creditors and others having claims against the estate of the above deceased are hereby required to send them to the undersigned Executor at P.O. Box 580, Victoria, B.C., before the 8th day of February, 1975, after which date the Executor will distribute the said estate among the parties entitled thereto having regard only to the claims of which it then has notice.

THE ROYAL TRUST COMPANY
Executor
By COX, TAYLOR,
HOLMES & BARBER
Its Solicitors

CORPORATION OF THE DISTRICT OF OAK BAY

Quotations will be received by the undersigned to 12:00 noon, January 22, 1975 for the purchase of two pieces of equipment

1. One only 5,000 watt Fairbanks Morse Generator light Plant - Model 5KA2R 115/230 volt.
2. One only 1955 — 20,000 GVW Chevrolet Truck, Model 1700 complete with Hiab Hydraulic Crane.

The generator may be viewed at the Fire Hall, 1703 Monterey Avenue and the truck is at the Municipal Yard, 1771 Elgin Road. Both of these items are on an "as is" purchase basis. Mark clearly on sealed envelopes "Tender for Generator or Truck". The highest or any tender will not necessarily be accepted.

D. L. Brown,
Purchasing Agent.

UNIVERSITY OF VICTORIA
TENDER
STUDENT UNION BUILDING ADDITION

Sealed tenders for the construction of an Addition to the Student Union Building will be received by the University up to 2:00 p.m. Pacific Standard Time on Thursday, January 30, 1975 and will be opened in public immediately thereafter.

Tenders shall be made out on the forms provided by the Architect and shall be delivered to the office of the Director of Campus Planning, Room 109, Saunders Building, University of Victoria.

Plans and specifications and Tender Documents may be obtained from Siddall Dennis Warner, Architects, 612 View Street, Victoria, B.C., upon payment of $50.00 in cash or by certified cheque. The sum will be refunded if plans and specifications are returned to the Architect's office within two weeks after the date set for the closing of tenders.

Tenders shall be good for sixty days and shall be accompanied by a Bid Bond for $65,000.00 in the form set out in the Contract Documents. A Performance Bond and a Labour and Materials Payment Bond, each in the amount of 50% of the Contract Price, shall be furnished by the successful tenderer.

The lowest or any tender will not necessarily be accepted.

I. W. Campbell, P. Eng.
Director of Campus Planning
University of Victoria.
January 6, 1975.

NOTICE TO CREDITORS
In the matter of the Estate of Agnes Louise Marquart, Deceased, late of 1021 Cook Street, Victoria, B.C.

NOTICE IS HEREBY GIVEN that the creditors and others having claims against the Estate of the above deceased are required to send them to the undersigned Executor, at 650 View Street, P.O. Box 400, Victoria, B.C., before the 10th day of February, 1975, after which date the Executor will distribute the said Estate among the parties entitled thereto, having regard only to the claims of which it then has notice

The Canada Trust Company
Executor.
By W. Burns Scott, Solicitor

"THE BARBERS' ASSOCIATION OF BRITISH COLUMBIA"

"The Board of Examiners in Barbering, appointed under the provisions of the Barbers' Act of British columbia, will hold examinations in the City of Vancouver, B.C., commencing, Monday, February 3rd, 1975.

Applications must be filed with the Secretary of the Board before Thursday, January 23rd, 1975".

BY ORDER OF THE BOARD OF EXAMINERS.

R. R. Foxcroft, Secretary
Room 411
207 West Hastings St.,
Vancouver B.C. V6B 1H7

THE CORPORATION OF THE DISTRICT OF SAANICH
TENDER NO. 2/75 — POLICE VEHICLES

Sealed tenders, clearly identified as to number and addressed to the Office of the Purchasing Agent, Corporation of the District of Saanich, 770 Vernon Avenue, Victoria, B.C., will be received up to 3:00 p.m., Monday, January 20th, 1975 for the following:

Tender No. 2/75 — 7 only 4 Door Sedans
2 only 4 Door Compacts
Lowest or any tender not necessarily accepted.

(Mrs.) E. Bowering,
Purchasing Agent

MARINA 2-Door Automatics only $3295

JANUARY CLEARANCE

1974 Marina 2-Door AUTOMATICS

ONLY MARINA GIVES YOU ALL THIS:

• Front Power Disc Brakes • Radial Ply Tires • Rack and Pinion Steering • Torsion Bar Front Suspension • Electrocoat Body Primer and Undercoating • Door-to-Door Carpeting • Reclining Front Seats • Face Level Fresh Air Vents • Single Carb MGB Engine • Special Cold Climate Pack • Heavy Duty Heater • Electrically Heated Rear Window



BUY NOW SAVE $320

Austin Marina
BRITISH LEYLAND Authorized Dealer
Marina 2-Door Automatic $3295

PLIMLEY British car centre
ESTABLISHED 1893
1010 Yates (Dealer Licence D5582) 382-9121